

Submit 1 Copy To Appropriate District Office
District I - (575) 393-6161
1625 N. French Dr., Hobbs, NM 88240
District II - (575) 748-1283
811 S. First St., Artesia, NM 88210
District III - (505) 334-6178
1000 Rio Brazos Rd., Aztec, NM 87410
District IV - (505) 476-3460
1220 S. St. Francis Dr., Santa Fe, NM 87505

State of New Mexico
Energy, Minerals and Natural Resources

Form C-103
Revised July 18, 2013

OIL CONSERVATION DIVISION
1220 South St. Francis Dr.
Santa Fe, NM 87505

WELL API NO. 30-025-41543 ✓
5. Indicate Type of Lease STATE <input checked="" type="checkbox"/> FEE <input type="checkbox"/>
6. State Oil & Gas Lease No. B0-8105-0004
7. Lease Name or Unit Agreement Name West Blinbry Drinkard Unit (WBDU) / 37346
8. Well Number 152 ✓
9. OGRID Number 873
10. Pool name or Wildcat Eunice; B-T-D, North (22900)

SUNDRY NOTICES AND REPORTS ON WELLS (DO NOT USE THIS FORM FOR PROPOSALS TO DRILL OR TO DEEPEN OR PLUG BACK TO A DIFFERENT RESERVOIR. USE "APPLICATION FOR PERMIT" (FORM C-101) FOR SUCH PROPOSALS.)	
1. Type of Well: Oil Well <input type="checkbox"/> Gas Well <input checked="" type="checkbox"/> Other Injection	
2. Name of Operator Apache Corporation	
3. Address of Operator 303 Veterans Airpark Lane, Suite 1000 Midland, TX 79705	
4. Well Location Unit Letter <u>M</u> : <u>820</u> feet from the <u>South</u> line and <u>820</u> feet from the <u>West</u> line Section <u>16</u> Township <u>21S</u> Range <u>37E</u> NMPM County <u>Lea</u>	
11. Elevation (Show whether DR, RKB, RT, GR, etc.) 3456' GL	

12. Check Appropriate Box to Indicate Nature of Notice, Report or Other Data

NOTICE OF INTENTION TO:		SUBSEQUENT REPORT OF:	
PERFORM REMEDIAL WORK <input type="checkbox"/>	PLUG AND ABANDON <input type="checkbox"/>	REMEDIAL WORK <input type="checkbox"/>	ALTERING CASING <input type="checkbox"/>
TEMPORARILY ABANDON <input type="checkbox"/>	CHANGE PLANS <input type="checkbox"/>	COMMENCE DRILLING OPNS. <input type="checkbox"/>	P AND A <input type="checkbox"/>
PULL OR ALTER CASING <input type="checkbox"/>	MULTIPLE COMPL <input type="checkbox"/>	CASING/CEMENT JOB <input type="checkbox"/>	
DOWNHOLE COMMINGLE <input type="checkbox"/>			
CLOSED-LOOP SYSTEM <input type="checkbox"/>			
OTHER: <input type="checkbox"/>		OTHER: COMPLETION <input checked="" type="checkbox"/>	

13. Describe proposed or completed operations. (Clearly state all pertinent details, and give pertinent dates, including estimated date of starting any proposed work). SEE RULE 19.15.7.14 NMAC. For Multiple Completions: Attach wellbore diagram of proposed completion or recompletion.

Apache completed this well, as follows:

2/20/2015 MIRUSU PU work string.
2/23/2015 No activity due to weather.
2/24/2015 Thaw out equipment. DO DV Tool - tag PBTD @ 6909'; circ clean.
2/25/2015 Log - ETOC @ 43'. Perf Drinkard @ 6557'-74', 79'-82', 6591'-6601', 12-20' w/4 SPF, 168 holes.
2/26/2015 Acidize Drinkard w/6400 gal 15% HCL & 1600# Rock Salt.
2/27/2015 No activity due to weather.
3/02/2015 RIH & set Injection Packer @ 6491' - test pkr. LD WS
3/03/2015 RIH w/200 jts injection tubing (2-3/8" 4.7# J-55 8RD EUE IPC 1505 tbg - EOT @ 6483'); circ pkr fluid.
3/04/2015 Test csg - blow pump out plug. WO OCD
3/05/2015 Run MIT w/OCD witness (chart attached) - test good.
3/19/2015 Ran injection line. Start injecting @ 500 BPD.

Spud Date:

10/25/2014

Rig Release Date:

11/4/2014

I hereby certify that the information above is true and complete to the best of my knowledge and belief.

SIGNATURE

Reesa Fisher

TITLE Sr. Staff Reg Analyst

DATE 3/31/2015

Type or print name Reesa Fisher

E-mail address: Reesa.Fisher@apachecorp.com

PHONE: (432) 818-1062

For State Use Only

APPROVED BY:

Mary Brown

TITLE

Dist. Supervisor

DATE

4/8/2015

Conditions of Approval (if any)

WFX-922

APR 14 2015

E-PERMITTING <SWD -- INJECTION>
CONVERSION
RETURN TO
INT to PA P&A NR P&A R

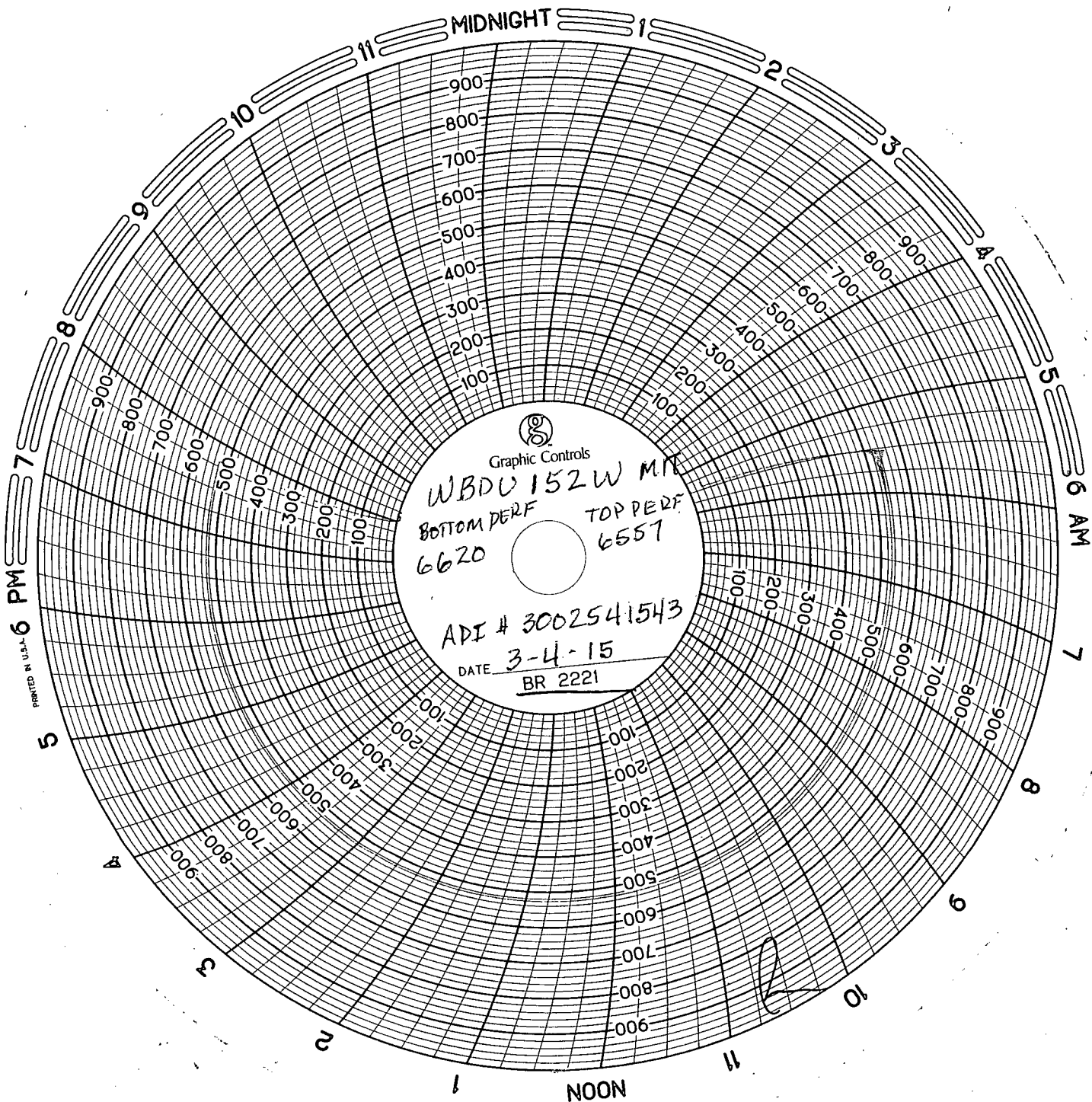

Graphic Controls
WBDU 152 W MM
BOTTOM PERF 6620
TOP PERF 6557
ADI # 3002541543
DATE 3-4-15
BR 2221

PRINTED IN U.S.A.