

Submit 1 Copy To Appropriate District Office
District I - (575) 393-6161
1625 N. French Dr., Hobbs, NM 88240
District II - (575) 748-1283
811 S. First St., Artesia, NM 88210
District III - (505) 334-6178
1000 Rio Brazos Rd., Aztec, NM 87410
District IV - (505) 476-3460
1220 S. St. Francis Dr., Santa Fe, NM 87505

State of New Mexico
Energy, Minerals and Natural Resources

Form C-103
Revised July 18, 2013

OIL CONSERVATION DIVISION
1220 South St. Francis Dr.
Santa Fe, NM 87505

WELL API NO. 30-025-37517
5. Indicate Type of Lease STATE <input checked="" type="checkbox"/> FEE <input type="checkbox"/>
6. State Oil & Gas Lease No. VB 1837
7. Lease Name or Unit Agreement Name Momentum 36 State
8. Well Number 1
9. OGRID Number 270329
10. Pool name or Wildcat SWD Cherry Canyon Brushy Canyon

SUNDRY NOTICES AND REPORTS ON WELLS (DO NOT USE THIS FORM FOR PROPOSALS TO DRILL OR TO DEEPEN OR PLUG BACK TO A DIFFERENT RESERVOIR. USE "APPLICATION FOR PERMIT" (FORM C-101) FOR SUCH PROPOSALS.)	
1. Type of Well: Oil Well <input type="checkbox"/> Gas Well <input checked="" type="checkbox"/> Other SWD <input type="checkbox"/>	
2. Name of Operator Endurance Resources LLC	
3. Address of Operator 203 West Wall Street Suite 1000 Midland TX 79701	
4. Well Location Unit Letter <u>K</u> : <u>1650</u> feet from the <u>south</u> line and <u>2310</u> feet from the <u>west</u> line Section <u>36</u> Township <u>25S</u> Range <u>35E</u> NMPM Lea County NM	
NM	11. Elevation (Show whether DR, RKB, RT, GR, etc.) 3072' GR

12. Check Appropriate Box to Indicate Nature of Notice, Report or Other Data

NOTICE OF INTENTION TO:		SUBSEQUENT REPORT OF:	
PERFORM REMEDIAL WORK <input type="checkbox"/>	PLUG AND ABANDON <input type="checkbox"/>	REMEDIAL WORK <input type="checkbox"/>	ALTERING CASING <input type="checkbox"/>
TEMPORARILY ABANDON <input type="checkbox"/>	CHANGE PLANS <input type="checkbox"/>	COMMENCE DRILLING OPNS. <input type="checkbox"/>	P AND A <input type="checkbox"/>
PULL OR ALTER CASING <input type="checkbox"/>	MULTIPLE COMPL <input type="checkbox"/>	CASING/CEMENT JOB <input type="checkbox"/>	
DOWNHOLE COMMINGLE <input type="checkbox"/>			
CLOSED-LOOP SYSTEM <input type="checkbox"/>		Convert to SWD Well	
OTHER: <input type="checkbox"/>		OTHER: <input checked="" type="checkbox"/>	

13. Describe proposed or completed operations. (Clearly state all pertinent details, and give pertinent dates, including estimated date of starting any proposed work). SEE RULE 19.15.7.14 NMAC. For Multiple Completions: Attach wellbore diagram of proposed completion or recompletion.

03/11/2015 Perforate Brushy Canyon 7360-7392' w/4 SPF 0.42" 128 holes, 7430-7490' w/3 SPF 0.42" 180 holes. Acidize with 14,000 gals. 15% HCl NEFE acid.

03/13/2015 Perforate Cherry Canyon 7050-7080' w/2 SPF 0.42" 60 holes, 7170-7190' w/4 SPF 0.42" 80 holes, 7220-7260' w/4 SPF 0.42" 160 holes. Acidize with 14,000 gals. 15% HCL NEFE acid.

03/18/2015 RIH with 214 joints 2-7/8" J-55 IPC tubing and 5-1/2" x 2-7/8" ASIX packer set at 6981'.

03/25/2015 MIT witnessed by NMOCD Bill Sonnamaker. Chart and wellbore diagram attached. Well ready to inject water.

Spud Date:

Rig Release Date:

03/27/2015

I hereby certify that the information above is true and complete to the best of my knowledge and belief.

SIGNATURE M. A. Sirgo, III TITLE Engineer DATE 4/1/2015

Type or print name M. A. Sirgo, III E-mail address: manny@enduranceresourcesllc.com PHONE: 432-242-4680
For State Use Only

APPROVED BY: [Signature] TITLE Petroleum Engineer DATE 04/10/15
Conditions of Approval (if any): SWD-1519

E-PERMITTING SWD -- INJECTION
CONVERSION dm RBDMS QAD
RETURN TO TA
INT to PA P&A NR P&A R

APR 27 2015

ENDURANCE RESOURCES LLC



Well Name: Momentum 36 State #1 SWD

Field: Wildcat / Unknown

Location: SEC 36- 25S-35E; 1650' FSL & 2310' FWL

County: LEA

State: NM

Elevation: 3,072' KB: 3,091' KB:19'

Spud Date: 2/21/06

Compl Date:

API#: 30-025-37517

Prepared by: KALE JACKSON

Plug Date: 4/2/06

Rev: 4/1/15

CURRENT SCHEMATIC

HOLE SIZE	CASING SIZE	DEPTH SET	CMT TOP
17-1/2	13-3/8"	549'	SURFACE
48# H-40; 2/23/2006			

HOLE SIZE	CASING SIZE	DEPTH SET	CMT TOP
12-1/4"	9-5/8"	5,028'	530
40# J-55 & HCK55; 3/09/2006			

SURVEYS

MD	INC
500	1.25
2015	1.5
2993	4
3021	4.5
3156	3.25
3596	2
4446	5.75
4629	6.5
4755	7.7
4787	8
4850	7.4
5024	4.2
5150	2
5433	0.2
7542	0.8
7918	2.1
8581	1.9
8925	4.8
8956	5.1
9051	2
9555	0.9

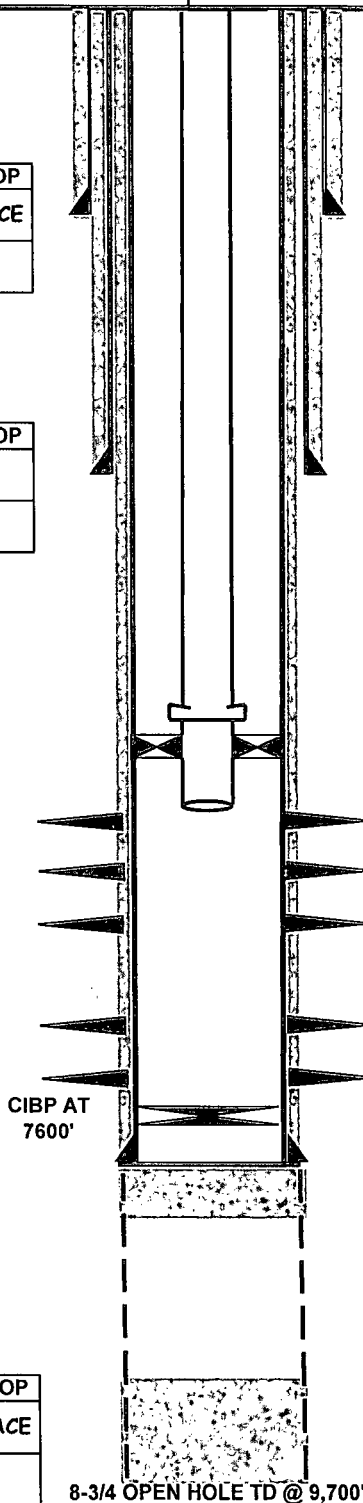

HOLE SIZE	CASING SIZE	DEPTH SET	CMT TOP
8-3/4"	5-1/2"	8630'	SURFACE
17# J-55			

NEW CMT PLUG @ 8,630' - 8,850'

PLUG #5: 9,500' - 9,700'

8-3/4 OPEN HOLE TD @ 9,700'

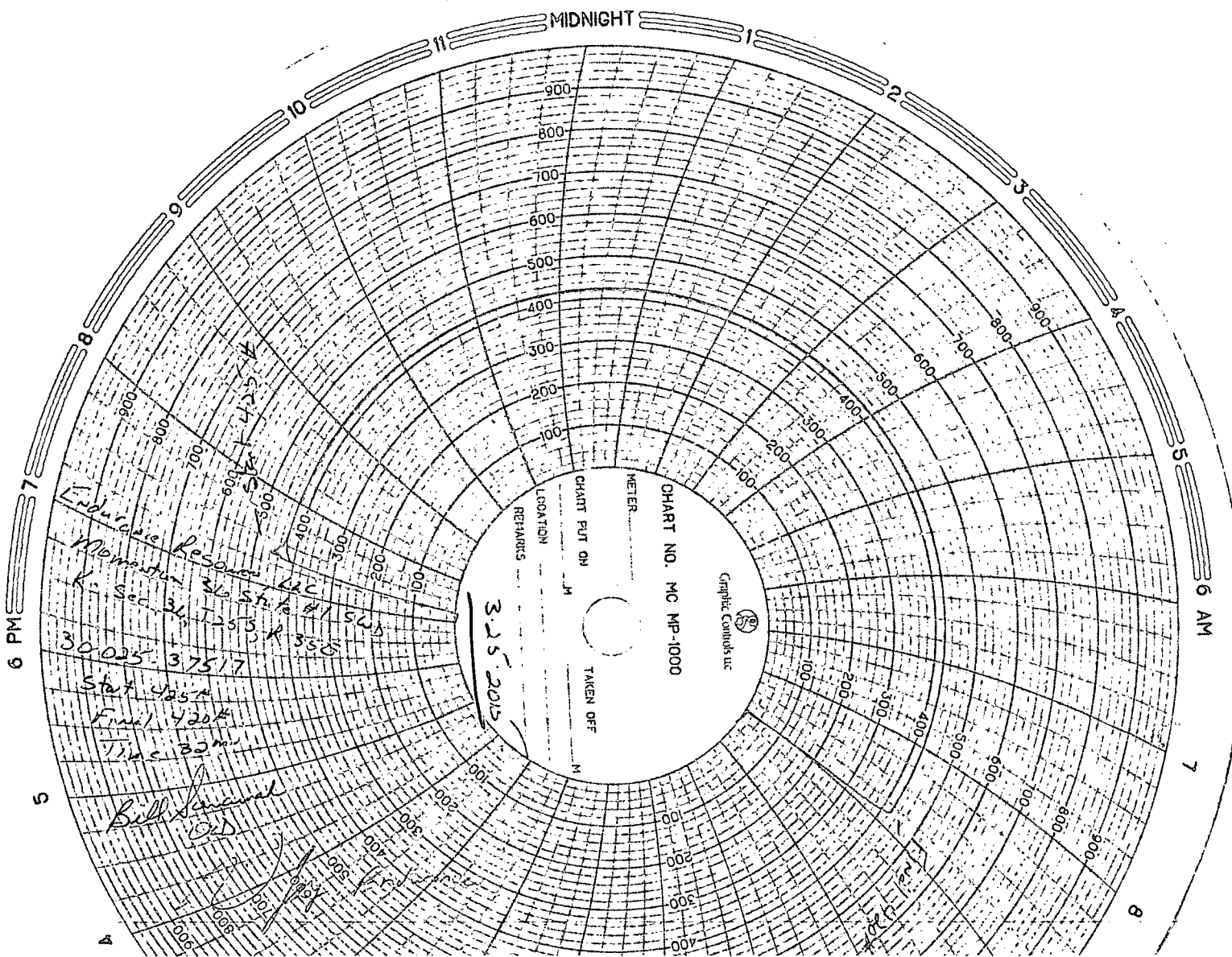

[Handwritten mark]