

Submit 1 Copy To Appropriate District Office
District I - (575) 393-6161
1625 N. French Dr., Hobbs, NM 88240
District II - (575) 748-1283
811 S. First St., Artesia, NM 88210
District III - (505) 334-6178
1000 Rio Brazos Rd., Aztec, NM 87410
District IV - (505) 476-3460
1220 S. St. Francis Dr., Santa Fe, NM 87505

State of New Mexico
Energy, Minerals and Natural Resources

OIL CONSERVATION DIVISION
1220 South St. Francis Dr.
Santa Fe, NM 87505

Form C-103
Revised July 18, 2013

| | | |
|---|--|---|
| SUNDRY NOTICES AND REPORTS ON WELLS (DO NOT USE THIS FORM FOR PROPOSALS TO DRILL OR TO DEEPEN OR PLUG BACK TO A DIFFERENT RESERVOIR. USE "APPLICATION FOR PERMIT" (FORM C-101) FOR SUCH PROPOSALS.) | | WELL API NO. 30-025-24972 |
| 1. Type of Well: Oil Well <input type="checkbox"/> Gas Well <input type="checkbox"/> Other Injection <input type="checkbox"/> | | 5. Indicate Type of Lease STATE <input type="checkbox"/> FEE <input checked="" type="checkbox"/> |
| 2. Name of Operator Apache Corporation | | 6. State Oil & Gas Lease No. |
| 3. Address of Operator 303 Veterans Airpark Lane, Suite 1000 Midland, TX 79705 | | 7. Lease Name or Unit Agreement Name Grizzell (23107) |
| 4. Well Location Unit Letter <u>P</u> : 1300 feet from the <u>South</u> line and 1139 feet from the <u>East</u> line Section <u>8</u> Township <u>22S</u> Range <u>37E</u> NMPM County <u>Lea</u> | | 8. Well Number <u>011</u> |
| 11. Elevation (Show whether DR, RKB, RT, GR, etc.) 3407' GL | | 9. OGRID Number 873 |
| | | 10. Pool name or Wildcat Penrose Skelly; Grayburg (50350) |

12. Check Appropriate Box to Indicate Nature of Notice, Report or Other Data

| NOTICE OF INTENTION TO: | | SUBSEQUENT REPORT OF: | |
|--|---|--|--|
| PERFORM REMEDIAL WORK <input type="checkbox"/> | PLUG AND ABANDON <input type="checkbox"/> | REMEDIAL WORK <input type="checkbox"/> | ALTERING CASING <input type="checkbox"/> |
| TEMPORARILY ABANDON <input type="checkbox"/> | CHANGE PLANS <input type="checkbox"/> | COMMENCE DRILLING OPNS. <input type="checkbox"/> | P AND A <input type="checkbox"/> |
| PULL OR ALTER CASING <input type="checkbox"/> | MULTIPLE COMPL <input type="checkbox"/> | CASING/CEMENT JOB <input type="checkbox"/> | |
| DOWNHOLE COMMINGLE <input type="checkbox"/> | | | |
| CLOSED-LOOP SYSTEM <input type="checkbox"/> | | | |
| OTHER: <input type="checkbox"/> | | OTHER: MIT <input checked="" type="checkbox"/> | |

13. Describe proposed or completed operations. (Clearly state all pertinent details, and give pertinent dates, including estimated date of starting any proposed work). SEE RULE 19.15.7.14 NMAC. For Multiple Completions: Attach wellbore diagram of proposed completion or recompletion.

Apache tested this well in conjunction with the Bradenhead test on 1/14/2015; see copy of chart attached.

Spud Date:

3/31/1975

Rig Release Date:

6/2/1975

I hereby certify that the information above is true and complete to the best of my knowledge and belief.

SIGNATURE

Reesa Fisher

TITLE Sr. Staff Regulatory Analyst

DATE 4/14/2015

Type or print name Reesa Fisher

E-mail address: Reesa.Fisher@apachecorp.com

PHONE: (432) 818-1062

For State Use Only

APPROVED BY:

Bill Sernamake

TITLE

Staff Manager

DATE

4/21/2015

Conditions of Approval (if any):

MAY 04 2015

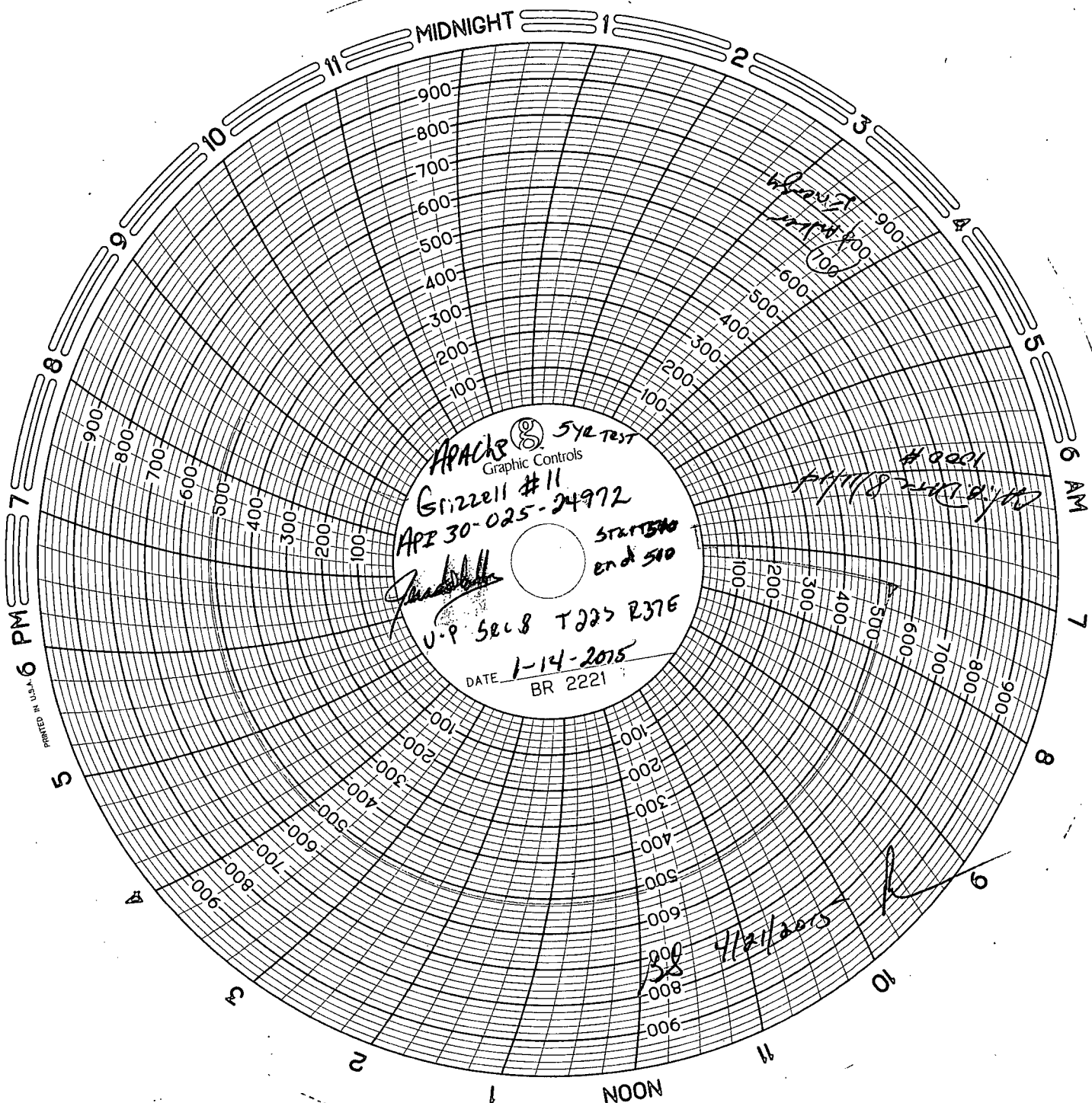

APACKS 512 TEST
Graphic Controls

Grizzell #11
APR 30-025-24972
START 510
END 510

U-P 5818 T225 R37E

DATE 1-14-2015
BR 2221

#0001
4/17/8 2411.0/10

4/21/2015

PRINTED IN U.S.A.