

**District I**

1625 N. French Dr., Hobbs, NM 88240

**District II**

1301 W. Grand Avenue, Artesia, NM 88210

**District III**

1000 Rio Brazos Road, Aztec, NM 87410

**District IV**

1220 S. St. Francis Dr., Santa Fe, NM 87505

**State of New Mexico**  
**Energy Minerals and Natural Resources**

Form C-101

May 27, 2004

**Oil Conservation Division**

1220 South St. Francis Dr.

Santa Fe, NM 87505

Submit to appropriate District Office

☐ AMENDED REPORT**APPLICATION FOR PERMIT TO DRILL, RE-ENTER, DEEPEN, PLUGBACK, OR ADD A ZONE**

<sup>1</sup> Operator Name and Address Platinum Exploration, Inc. 550 W. Texas, Suite 500 Midland, TX 79701		<sup>2</sup> OGRID Number 227103
<sup>3</sup> Property Code 34889		<sup>4</sup> Property Name Lawton State
<sup>5</sup> API Number 30 - 025-07120		<sup>6</sup> Well No. 2
<sup>9</sup> Proposed Pool 1 Gladiola ; Devonian (27740)		<sup>10</sup> Proposed Pool 2

**7 Surface Location**

UL or lot no.	Section	Township	Range	Lot Idn	Feet from the	North/South line	Feet from the	East/West line	County
L	32	T-11S	38E		1980	South	660	West	Lea

**8 Proposed Bottom Hole Location If Different From Surface**

UL or lot no.	Section	Township	Range	Lot Idn	Feet from the	North/South line	Feet from the	East/West line	County

**Additional Well Information**

<sup>11</sup> Work Type Code E	<sup>12</sup> Well Type Code O	<sup>13</sup> Cable/Rotary R	<sup>14</sup> Lease Type Code S	<sup>15</sup> Ground Level Elevation 3883
<sup>16</sup> Multiple N	<sup>17</sup> Proposed Depth 12084'	<sup>18</sup> Formation Devonian	<sup>19</sup> Contractor	<sup>20</sup> Spud Date ASAP
Depth to Groundwater		Distance from nearest fresh water well		Distance from nearest surface water
Pit: Liner: Synthetic <input checked="" type="checkbox"/> 12 mils thick Clay <input type="checkbox"/> Pit Volume: 500 bbls Drilling Method:				
Closed-Loop System <input type="checkbox"/> Fresh Water <input checked="" type="checkbox"/> Brine <input checked="" type="checkbox"/> Diesel/Oil-based <input type="checkbox"/> Gas/Air <input type="checkbox"/>				

**21 Proposed Casing and Cement Program**

Hole Size	Casing Size	Casing weight/foot	Setting Depth	Sacks of Cement	Estimated TOC
17"	13 3/8"	50#	380	400	Surface
11"	8 5/8"	32#	4500'	5000	Surface
7 7/8"	5 1/2"	17/20#	12081	500	NA

<sup>22</sup> Describe the proposed program. If this application is to DEEPEN or PLUG BACK, give the data on the present productive zone and proposed new productive zone. Describe the blowout prevention program, if any. Use additional sheets if necessary.

Re-enter the Lawton State #2 well and clean out to original TD. Test the 8-5/8" and 5-1/2" csg. Tie back the 5-1/2" casing back to surface. Reperf (Devonian) 12004'-12026'. Acidize the formation. Put well on production.

**Permit Expires 1 Year From Approval**  
**Date Unless Drilling Underway**  
**Re-Entry**

<sup>23</sup> I hereby certify that the information given above is true and complete to the best of my knowledge and belief. I further certify that the drilling pit will be constructed according to NMOCD guidelines <input checked="" type="checkbox"/> a general permit <input type="checkbox"/> , or an (attached) alternative OCD-approved plan <input type="checkbox"/> .		<b>OIL CONSERVATION DIVISION</b>	
Printed name: Gloria Holcomb <i>Gloria Holcomb</i>		Approved by: <i>[Signature]</i>	
Title: Agent		Title: PETROLEUM ENGINEER	
E-mail Address: gholcomb@t3wireless.com		Approval Date: NOV 01 2005	
Date: 10/25/05		Expiration Date:	
Phone: 432-687-1664		Conditions of Approval Attached <input type="checkbox"/>	

**District I**  
 1625 N. French Dr., Hobbs, NM 88240  
**District II**  
 1301 W. Grand Avenue, Artesia, NM 88210  
**District III**  
 1000 Rio Brazos Rd., Aztec, NM 87410  
**District IV**  
 1220 S. St. Francis Dr., Santa Fe, NM 87505

State of New Mexico  
 Energy, Minerals & Natural Resources Department  
**OIL CONSERVATION DIVISION**  
 1220 South St. Francis Dr.  
 Santa Fe, NM 87505

Form C-102  
 Revised October 12, 2005  
 Submit to Appropriate District Office  
 State Lease - 4 Copies  
 Fee Lease - 3 Copies  
☐ AMENDED REPORT

**WELL LOCATION AND ACREAGE DEDICATION PLAT**

<sup>1</sup> API Number 30-025-07120	<sup>2</sup> Pool Code 27740	<sup>3</sup> Pool Name Gladiola; Devonian
<sup>4</sup> Property Code 34889	<sup>5</sup> Property Name Lawton State	<sup>6</sup> Well Number 2
<sup>7</sup> OGRID No. 227103	<sup>8</sup> Operator Name Platinum Exploration, Inc.	<sup>9</sup> Elevation 3883

**<sup>10</sup> Surface Location**

UL or lot no.	Section	Township	Range	Lot Idn	Feet from the	North/South line	Feet from the	East/West line	County
L	32	11S	38E		1980	South	660	West	Lea

**<sup>11</sup> Bottom Hole Location If Different From Surface**

UL or lot no.	Section	Township	Range	Lot Idn	Feet from the	North/South line	Feet from the	East/West line	County

<sup>12</sup> Dedicated Acres 40.00	<sup>13</sup> Joint or Infill	<sup>14</sup> Consolidation Code	<sup>15</sup> Order No.
--	-------------------------------	----------------------------------	-------------------------

No allowable will be assigned to this completion until all interests have been consolidated or a non-standard unit has been approved by the division.

<sup>16</sup> 	<b><sup>17</sup> OPERATOR CERTIFICATION</b> I hereby certify that the information contained herein is true and complete to the best of my knowledge and belief, and that this organization either owns a working interest or unleased mineral interest in the land including the proposed bottom hole location or has a right to drill this well at this location pursuant to a contract with an owner of such a mineral or working interest, or to a voluntary pooling agreement or a compulsory pooling order heretofore entered by the division. Signature: <u>Gloria Holcomb</u> Date: <u>10/24/05</u> Printed Name: Gloria Holcomb			
	<b><sup>18</sup> SURVEYOR CERTIFICATION</b> I hereby certify that the well location shown on this plat was plotted from field notes of actual surveys made by me or under my supervision, and that the same is true and correct to the best of my belief.			
	Date of Survey Signature and Seal of Professional Surveyor:			
	Certificate Number			

# 3M BOP

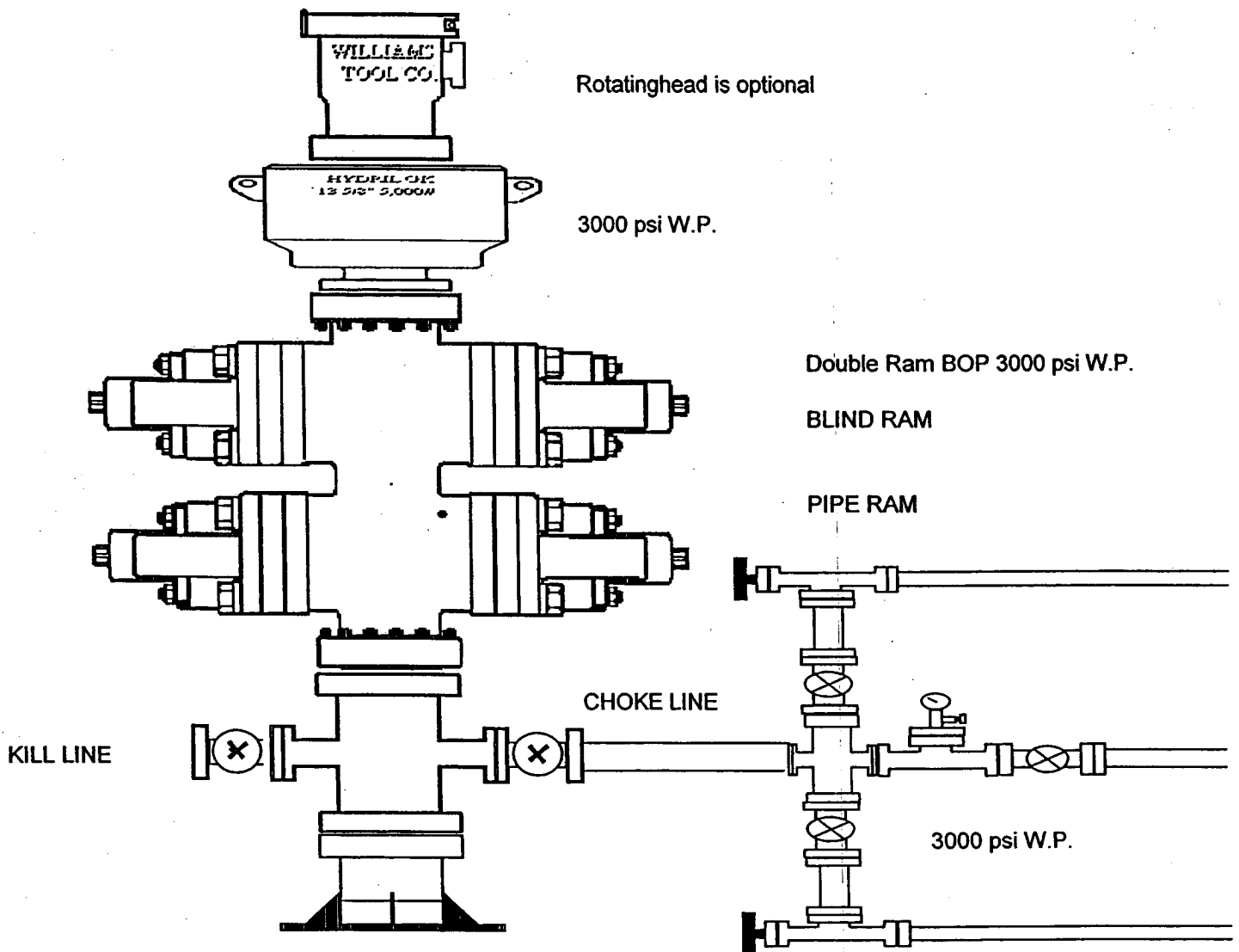

**CURRENT**

GL: 3883' KB: 3894'

**Lawton State No. 2**1980' FSL & 660' FWL  
Sec 32, T-11S, R-38E  
Lea County, NM

API#: 30-025-07120

Well Type: Plugged (10/66)

SPUD: 6/26/1956

COMPLETED: 9/14/1956

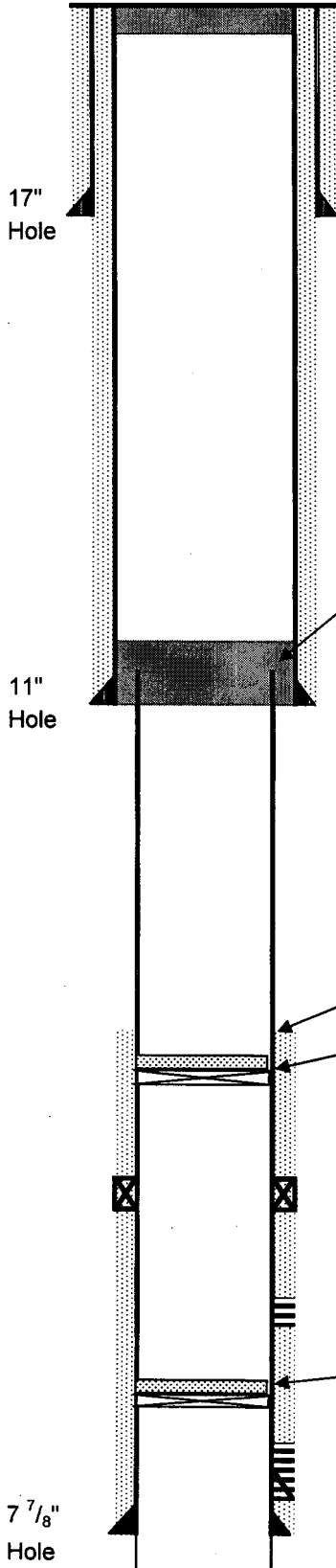

Cmt plug @ surf w/ 10 sx

13 <sup>3</sup>/<sub>8</sub>" 50# @ 380' w/ 400 sx  
Circ'd to sfc.5 <sup>1</sup>/<sub>2</sub>" Csg cut off @ 4,310'  
Cmt plug in & out of 5 <sup>1</sup>/<sub>2</sub>" Csg stub w/ 25 sx8 <sup>5</sup>/<sub>8</sub>" 32# @ 4,500' w/ 2,000 sx  
Circ'd to sfc.

TOC: 9357" calc w/20% ex

CIBP set @ 9,000' - 8,960' w/ 5 sx cmt (12/1966)

DVT @ unknown depth

**MISSISSIPPIAN:**

Perf 11,860' - 11,874'; (12/59)

CIBP set @ 11,900' - 11,860', tagged, w/ 5 sx cmt (12/59)

**DEVONIAN:**

Perf 12,010' - 12,050'; 6 Shots per foot

Sqzd perf's 12,010'-50' w/ 150 sx cmt; (3/58)

RePerf 12,008' - 12,026'; (3/58)

Squeezed (12/59)

5 <sup>1</sup>/<sub>2</sub>" 17/20# @ 12,081' w/ 500 sx in 2 stagesTD: 12,084'  
PBD: 11,860'

Formation Tops		
Woodford		
Devonian	12003	-8109
Oil-water	12,074	-8180

8/3/2005 JMR

**PROPOSED**

GL: 3883' KB: 3894'

**Lawton State No. 2**

1980' FSL & 660' FWL  
 Sec 32, T-11S, R-38E  
 Lea County, NM

API#: 30-025-07120

**Well Type:**

Plugged (10/66)

SPUD: 6/26/1956

COMPLETED: 9/14/1956

POTENTIAL: 2976 BO + 0 BW, 47.2° API  
 GOR 200, FTP 275 psi 45/64" chk

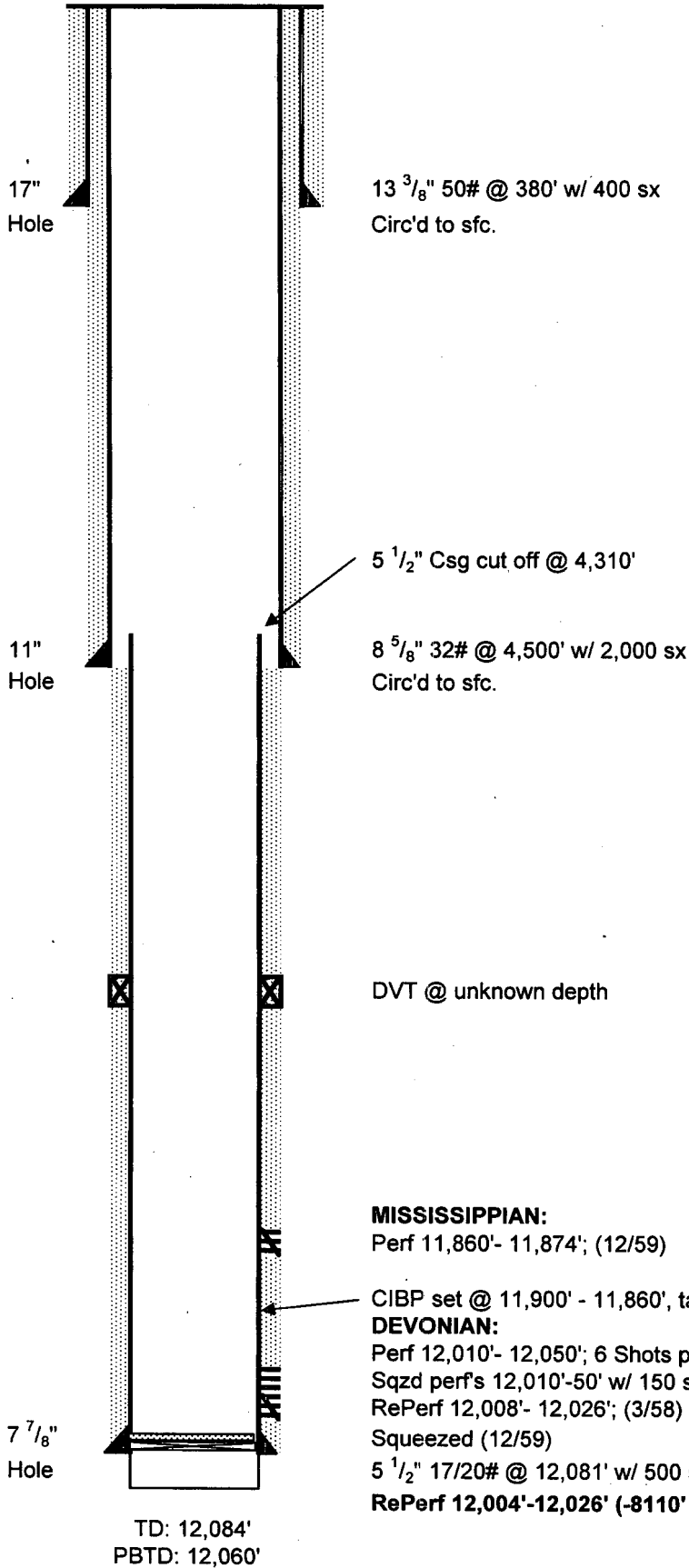

Formation Tops		
Woodford		
Devonian	12003	-8109
Oil-water	12,074	-8180

8/3/2005 JMR

District I  
1625 N. French Dr., Hobbs, NM 88240  
District II  
1301 W. Grand Avenue, Artesia, NM 88210  
District III  
1000 Rio Brazos Road, Aztec, NM 87410  
District IV  
1220 S. St. Francis Dr., Santa Fe, NM 87505

State of New Mexico  
Energy Minerals and Natural Resources

Form C-144  
June 1, 2004

Oil Conservation Division  
1220 South St. Francis Dr.  
Santa Fe, NM 87505

For drilling and production facilities, submit to appropriate NMOCD District Office.  
For downstream facilities, submit to Santa Fe office

**Pit or Below-Grade Tank Registration or Closure**

Is pit or below-grade tank covered by a "general plan"? Yes ☐ No ☒

Type of action: Registration of a pit or below-grade tank ☒ Closure of a pit or below-grade tank ☐

Operator: Platinum Exploration, Inc. Telephone: 432-687-1664 Ext 125 e-mail address: gholcomb@t3wireless.com

Address: 550 W. Texas, Suite 500 Midland, TX 79701

Facility or well name: Lawton State # 2 API #: 30-025-07120 U/L or Qtr/Qtr L Sec 32 T 11S R 38E

County: Lea Latitude \_\_\_\_\_ Longitude \_\_\_\_\_ NAD: 1927 ☐ 1983 ☐ Surface Owner Federal ☐ State ☒ Private ☐ Indian ☐

**Pit**

Type: Drilling ☒ Production ☐ Disposal ☐

Workover ☐ Emergency ☐

Lined ☒ Unlined ☐

Liner type: Synthetic ☒ Thickness 12 mil Clay ☐

Pit Volume 1600 bbl

**Below-grade tank**

Volume: \_\_\_\_\_ bbl Type of fluid: \_\_\_\_\_

Construction material: \_\_\_\_\_

Double-walled, with leak detection? Yes ☐ If not, explain why not. \_\_\_\_\_

Depth to ground water (vertical distance from bottom of pit to seasonal high water elevation of ground water.) 45'

Less than 50 feet XX	(20 points)
50 feet or more, but less than 100 feet	(10 points)
100 feet or more	( 0 points)

Wellhead protection area: (Less than 200 feet from a private domestic water source, or less than 1000 feet from all other water sources.) >1000'

Yes	(20 points)
No XX	( 0 points)

Distance to surface water: (horizontal distance to all wetlands, playas, irrigation canals, ditches, and perennial and ephemeral watercourses.) >1000

Less than 200 feet	(20 points)
200 feet or more, but less than 1000 feet	(10 points)
1000 feet or more XX	( 0 points)

**Ranking Score (Total Points)**

20

**If this is a pit closure:** (1) attach a diagram of the facility showing the pit's relationship to other equipment and tanks. (2) Indicate disposal location: (check the onsite box if you are burying in place) onsite ☐ offsite ☐ If offsite, name of facility \_\_\_\_\_. (3) Attach a general description of remedial action taken including remediation start date and end date. (4) Groundwater encountered: No ☐ Yes ☐ If yes, show depth below ground surface \_\_\_\_\_ ft. and attach sample results. (5) Attach soil sample results and a diagram of sample locations and excavations.

Additional Comments:

I hereby certify that the information above is true and complete to the best of my knowledge and belief. I further certify that the above-described pit or below-grade tank has been/will be constructed or closed according to NMOCD guidelines ☒, a general permit ☐, or an (attached) alternative OCD-approved plan ☐.

Date: 10/25/05

Printed Name/Title Gloria Holcomb / Agent

Signature Gloria Holcomb

Your certification and NMOCD approval of this application/closure does not relieve the operator of liability should the contents of the pit or tank contaminate ground water or otherwise endanger public health or the environment. Nor does it relieve the operator of its responsibility for compliance with any other federal, state, or local laws and/or regulations.

Approval: **PETROLEUM ENGINEER**

Printed Name/Title \_\_\_\_\_

Signature \_\_\_\_\_

Date: \_\_\_\_\_

NOV 01 2005