

District I
1625 N. French Dr., Hobbs, NM 88240
District II
1301 W. Grand Avenue, Artesia, NM 88210
District III
1000 Rio Brazos Road, Aztec, NM 87410
District IV
1220 S. St. Francis Dr., Santa Fe, NM 87505

State of New Mexico
Energy Minerals and Natural Resources

Form C-101
May 27, 2004

Oil Conservation Division
1220 South St. Francis Dr.
Santa Fe, NM 87505

Submit to appropriate District Office

☒ AMENDED REPORT

APPLICATION FOR PERMIT TO DRILL, RE-ENTER, DEEPEN, PLUGBACK, OR ADD A ZONE

¹ Operator Name and Address Platinum Exploration, Inc. 550 W. Texas Ave, Suite 500 Midland, TX 79705		² OGRID Number 227103	
³ Property Code 34925		⁴ API Number 30 - 025-07125	
⁵ Property Name Glad State (formerly State "A")		⁶ Well No. 1	
⁹ Proposed Pool 1 Gladiola; Devonian (27740)		¹⁰ Proposed Pool 2	

⁷ Surface Location

UL or lot no.	Section	Township	Range	Lot Idn	Feet from the	North/South line	Feet from the	East/West line	County
E	32	11S	38		2310	North	330	West	Lea

⁸ Proposed Bottom Hole Location If Different From Surface

UL or lot no.	Section	Township	Range	Lot Idn	Feet from the	North/South line	Feet from the	East/West line	County

Additional Well Information

¹¹ Work Type Code E	¹² Well Type Code O	¹³ Cable/Rotary R	¹⁴ Lease Type Code S	¹⁵ Ground Level Elevation 3899'
¹⁶ Multiple N	¹⁷ Proposed Depth 12010'	¹⁸ Formation Devonian	¹⁹ Contractor	²⁰ Spud Date ASAP
Depth to Groundwater 45'		Distance from nearest fresh water well >1000'		Distance from nearest surface water >1000'
Pit: Liner: Synthetic <input checked="" type="checkbox"/> 12_mils thick Clay <input type="checkbox"/> Pit Volume: 500_bbls Drilling Method:				
Closed-Loop System <input type="checkbox"/> Fresh Water <input checked="" type="checkbox"/> Brine <input checked="" type="checkbox"/> Diesel/Oil-based <input type="checkbox"/> Gas/Air <input type="checkbox"/>				

²¹ Proposed Casing and Cement Program

Hole Size	Casing Size	Casing weight/foot	Setting Depth	Sacks of Cement	Estimated TOC
17 1/2"	13 3/8"	50#	352'	425	Surface
11"	8 5/8"	32#	4450'	2100	Surface
7 7/8"	5 1/2"	17/20#	12010'	1250	5200 (calc)

²² Describe the proposed program. If this application is to DEEPEN or PLUG BACK, give the data on the present productive zone and proposed new productive zone. Describe the blowout prevention program, if any. Use additional sheets if necessary.

REQUEST LEASE NAME CHANGE TO GLAD STATE #1 (FORMERLY STATE "A" #1) EFFECTIVE 7/1/2005.

Re-enter the Glad State #1 well and clean out to the original TD (12010'). Test 8 5/8" & 5 1/2" casing and tie-back the 5 1/2" casing to surface, if necessary. Perf and reperf (Devonian) from 11973' to 12000'. Acidize formation. Put well on production.

Permit Expires 1 Year From Approval
Date Unless Drilling Underway
Re-Entry

²³ I hereby certify that the information given above is true and complete to the best of my knowledge and belief. I further certify that the drilling pit will be constructed according to NMOCD guidelines <input checked="" type="checkbox"/> , a general permit <input type="checkbox"/> , or an (attached) alternative OCD-approved plan <input type="checkbox"/> .		OIL CONSERVATION DIVISION	
Printed name: Gloria Holcomb		Approved by:	
Title: Agent		Title: PETROLEUM ENGINEER	
E-mail Address: gholcomb@t3wireless.com		Approval Date: NOV 01 2005	
Date: 10/24/05		Expiration Date:	
Phone: (432) 687-1664		Conditions of Approval Attached <input type="checkbox"/>	

District I

1625 N. French Dr., Hobbs, NM 88240

District II

1301 W. Grand Avenue, Artesia, NM 88210

District III

1000 Rio Brazos Rd., Aztec, NM 87410

District IV

1220 S. St. Francis Dr., Santa Fe, NM 87505

State of New Mexico

Energy, Minerals & Natural Resources Department

OIL CONSERVATION DIVISION

1220 South St. Francis Dr.

Santa Fe, NM 87505

Form C-102

Revised June 10, 2003

Submit to Appropriate District Office

State Lease - 4 Copies

Fee Lease - 3 Copies

☐ AMENDED REPORT

WELL LOCATION AND ACREAGE DEDICATION PLAT

¹ API Number 30-025-07125	² Pool Code 27740	³ Pool Name GLADIOLA;DEVONIAN
⁴ Property Code	⁵ Property Name Glad State (formerly State "A")	⁶ Well Number 1
⁷ OGRID No 227103	⁸ Operator Name Platinum Exploration, Inc.	⁹ Elevation 3,899' KB

¹⁰ Surface Location

UL or lot no. E	Section 32	Township 11-S	Range 38-E	Lot Idn	Feet from the 2310	North/South line North	Feet from the 330	East/West line West	County Lea
---------------------------	----------------------	-------------------------	----------------------	---------	------------------------------	----------------------------------	-----------------------------	-------------------------------	----------------------

¹¹ Bottom Hole Location If Different From Surface

UL or lot no.	Section	Township	Range	Lot Idn	Feet from the	North/South line	Feet from the	East/West line	County
---------------	---------	----------	-------	---------	---------------	------------------	---------------	----------------	--------

¹² Dedicated Acres 40	¹³ Joint or Infill	¹⁴ Consolidation Code	¹⁵ Order No.
--	-------------------------------	----------------------------------	-------------------------

NO ALLOWABLE WILL BE ASSIGNED TO THIS COMPLETION UNTIL ALL INTERESTS HAVE BEEN CONSOLIDATED OR A NON-STANDARD UNIT HAS BEEN APPROVED BY THE DIVISION

	¹⁷ OPERATOR CERTIFICATION I hereby certify that the information contained herein is true and complete to the best of my knowledge and belief. Signature Gloria Holcomb Printed Name Agent Title and E-mail Address 10/24/05 Date			
	¹⁸ SURVEYOR CERTIFICATION I hereby certify that the well location shown on this plat was plotted from field notes of actual surveys made by me or under my supervision, and that the same is true and correct to the best of my belief. Date of Survey Signature and Seal of Professional Surveyor: Certificate Number			

3M BOP

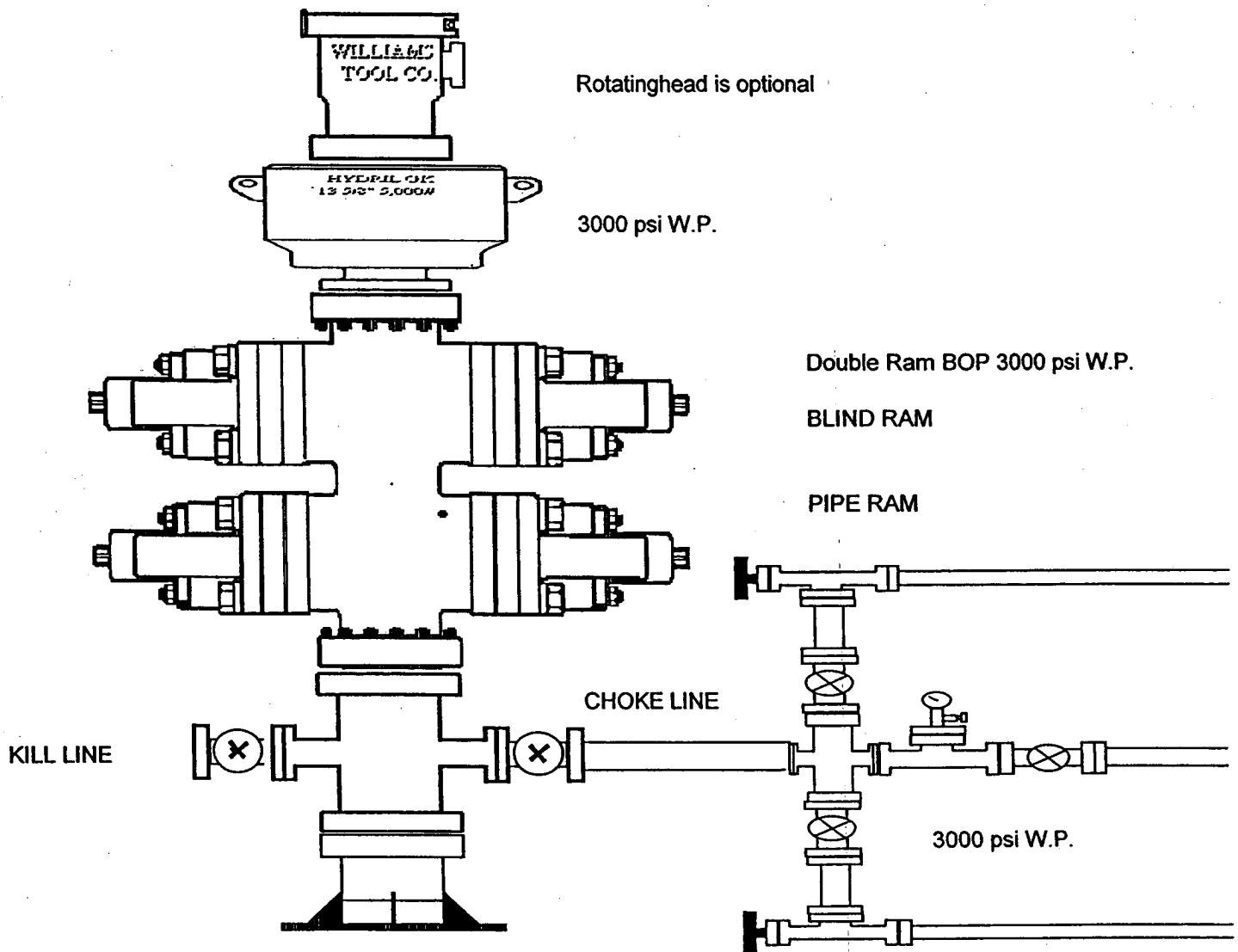

CURRENT

GL: 3,886' KB: 3,899'

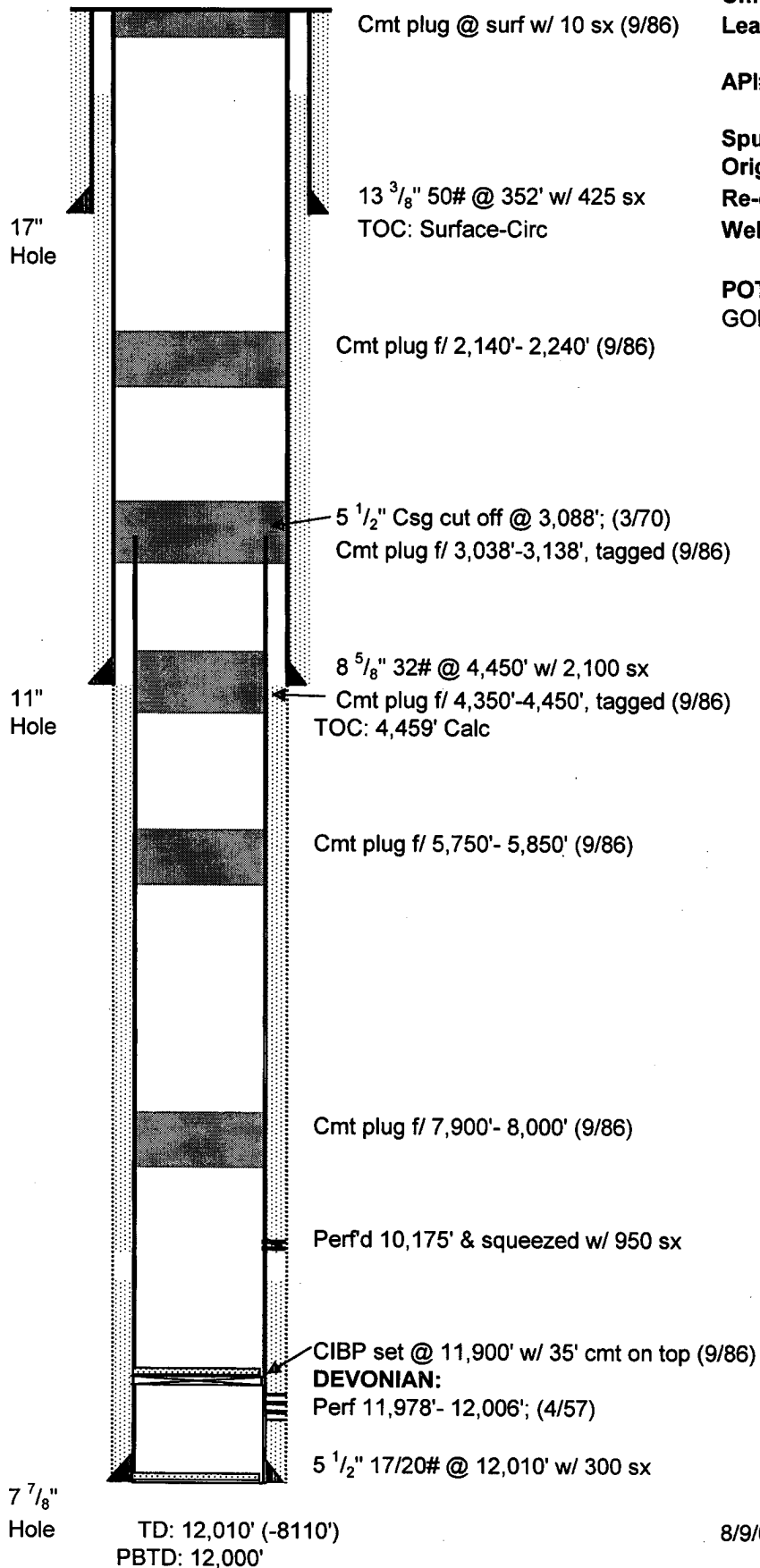
**Glad State No. 1**

(formerly the State "A" No. 1)

330' FWL & 2310' FNL

Unit E, Sec 32, T-11S, R-38E

Lea County, NM

API#: 42-025-07125

Spud: 12/18/56

Originally plugged (3/70)

Re-entered (3/82)

Well Type: Re-Plugged (9/86)

POTENTIAL: 1248 BO + 0 BW, 47.1° API

GOR 140, FTP 100 psi 45/64" chk

Formation Tops		
Woodford	11,879 ft	-7,980 ft
Devonian	11,973 ft	-8,074 ft
Oil-water	11,979 ft	-8,180 ft

8/9/05 JMR

PROPOSED

GL: 3,886' KB: 3,899'

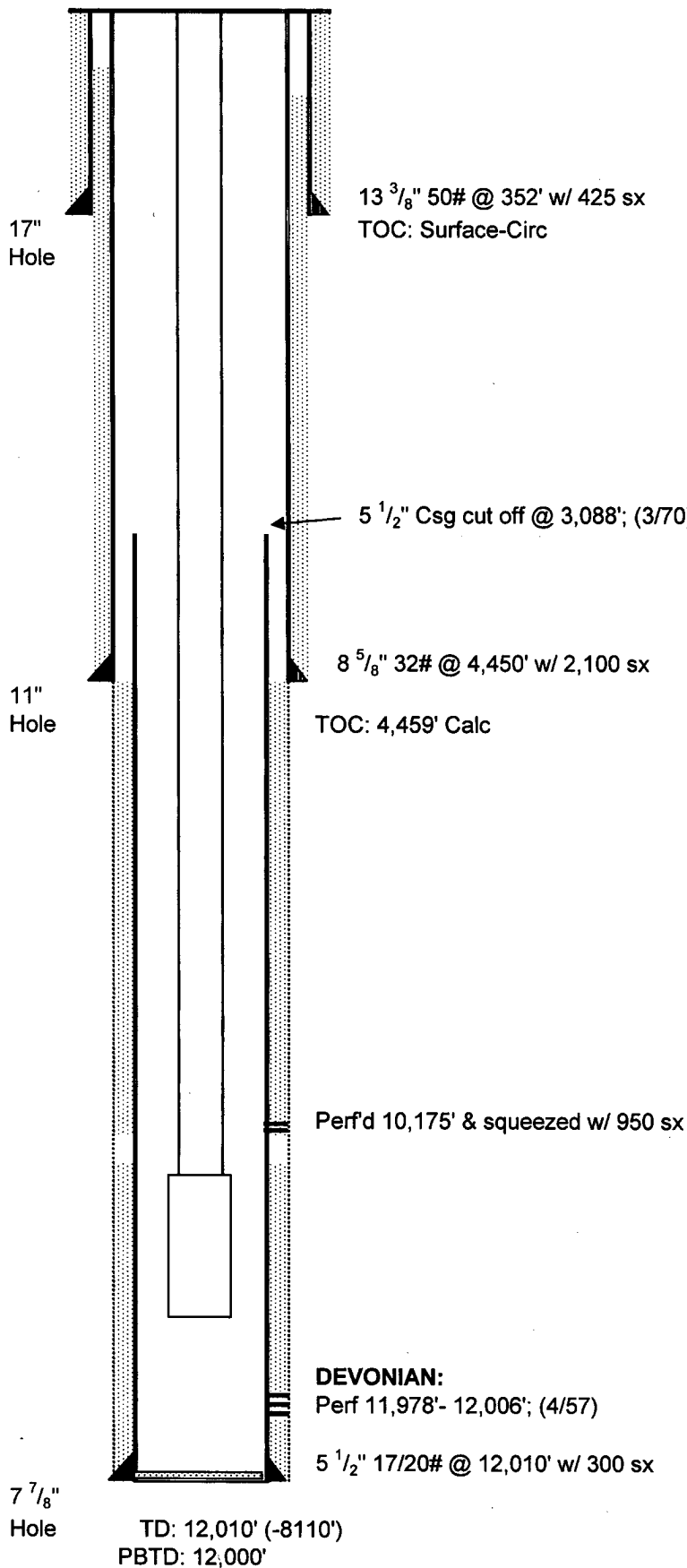
**Glad State No. 1**

(formerly the State "A" No. 1)

330' FWL & 2310' FNL

Unit E, Sec 32, T-11S, R-38E

Lea County, NM

API#: 42-025-07125

Spud: 12/18/56

Originally plugged (3/70)

Re-entered (3/82)

Well Type: Re-Plugged (9/86)

TUBING:

PUMP:

Formation Tops		
Woodford	11,879 ft	-7,980 ft
Devonian	11,973 ft	-8,074 ft
Oil-water	11,979 ft	-8,180 ft

8/9/05 JMR

District I
1625 N. French Dr., Hobbs, NM 88240
District II
1301 W. Grand Avenue, Artesia, NM 88210
District III
1000 Rio Brazos Road, Aztec, NM 87410
District IV
1220 S. St. Francis Dr., Santa Fe, NM 87505

State of New Mexico
Energy Minerals and Natural Resources

Oil Conservation Division
1220 South St. Francis Dr.
Santa Fe, NM 87505

Form C-144
June 1, 2004

For drilling and production facilities, submit to appropriate NMOCD District Office.
For downstream facilities, submit to Santa Fe office

Pit or Below-Grade Tank Registration or Closure

Is pit or below-grade tank covered by a "general plan"? Yes ☐ No ☒

Type of action: Registration of a pit or below-grade tank ☒ Closure of a pit or below-grade tank ☐

Operator: Platinum Exploration, Inc. Telephone: 432-687-1664 Ext 125 e-mail address: gholcomb@t3wireless.com
Address: 550 W. Texas, Suite 500 Midland, TX 79701
Facility or well name: Glad State #1 (formerly State "A" #1) API #: 35-025-07125 U/L or Qtr/Qtr E Sec 32 T 11S R 38E
County: Lea Latitude _____ Longitude _____ NAD: 1927 ☐ 1983 ☐ Surface Owner Federal ☐ State ☒ Private ☐ Indian ☐

Pit

Type: Drilling ☒ Production ☐ Disposal ☐

Workover ☐ Emergency ☐

Lined ☒ Unlined ☐

Liner type: Synthetic ☒ Thickness 12 mil Clay ☐

Pit Volume 1600 bbl

Below-grade tank

Volume: _____ bbl Type of fluid: _____

Construction material: _____

Double-walled, with leak detection? Yes ☐ If not, explain why not. _____

Depth to ground water (vertical distance from bottom of pit to seasonal high water elevation of ground water.) 45'

Less than 50 feet XX	(20 points)
50 feet or more, but less than 100 feet	(10 points)
100 feet or more	(0 points)

Wellhead protection area: (Less than 200 feet from a private domestic water source, or less than 1000 feet from all other water sources.) >1000'

Yes	(20 points)
No XX	(0 points)

Distance to surface water: (horizontal distance to all wetlands, playas, irrigation canals, ditches, and perennial and ephemeral watercourses.) >1000

Less than 200 feet	(20 points)
200 feet or more, but less than 1000 feet	(10 points)
1000 feet or more XX	(0 points)

Ranking Score (Total Points) 20

If this is a pit closure: (1) attach a diagram of the facility showing the pit's relationship to other equipment and tanks. (2) Indicate disposal location: (check the onsite box if you are burying in place) onsite ☐ offsite ☐ If offsite, name of facility _____. (3) Attach a general description of remedial action taken including remediation start date and end date. (4) Groundwater encountered: No ☐ Yes ☐ If yes, show depth below ground surface _____ ft. and attach sample results. (5) Attach soil sample results and a diagram of sample locations and excavations.

Additional Comments:

I hereby certify that the information above is true and complete to the best of my knowledge and belief. I further certify that the above-described pit or below-grade tank has been/will be constructed or closed according to NMOCD guidelines ☒, a general permit ☐, or an (attached) alternative OCD-approved plan ☐.

Date: 10/25/05

Printed Name/Title Gloria Holcomb / Agent

Signature Gloria Holcomb

Your certification and NMOCD approval of this application/closure does not relieve the operator of liability should the contents of the pit or tank contaminate ground water or otherwise endanger public health or the environment. Nor does it relieve the operator of its responsibility for compliance with any other federal, state, or local laws and/or regulations.

Approval:

Printed Name/Title

PETROLEUM ENGINEER

Signature

Date:

NOV 01 2005