

District I  
1625 N. French Dr., Hobbs, NM 88240  
District II  
1301 W. Grand Avenue, Artesia, NM 88210  
District III  
1000 Rio Brazos Road, Aztec, NM 87410  
District IV  
1220 S. St. Francis Dr., Santa Fe, NM 87505

State of New Mexico  
Energy Minerals and Natural Resources

Form C-101  
May 27, 2004

Oil Conservation Division  
1220 South St. Francis Dr.  
Santa Fe, NM 87505

Submit to appropriate District Office

☐ AMENDED REPORT

**APPLICATION FOR PERMIT TO DRILL, RE-ENTER, DEEPEN, PLUGBACK, OR ADD A ZONE**

<sup>1</sup> Operator Name and Address Platinum Exploration, Inc. 550 W. Texas Ave, Suite 500 Midland, TX 79701		<sup>2</sup> OGRID Number 227103
		<sup>3</sup> API Number 30 - 025-07126
<sup>4</sup> Property Code 34925	<sup>5</sup> Property Name Glad State (Formerly State "A")	<sup>6</sup> Well No. 2
<sup>9</sup> Proposed Pool 1 Gladiola Devonian (27740)		<sup>10</sup> Proposed Pool 2

**7 Surface Location**

UL or lot no.	Section	Township	Range	Lot Idn	Feet from the	North/South line	Feet from the	East/West line	County
F	32	11S	38E		1980	North	1980	West	Lea

**8 Proposed Bottom Hole Location If Different From Surface**

UL or lot no.	Section	Township	Range	Lot Idn	Feet from the	North/South line	Feet from the	East/West line	County

**Additional Well Information**

<sup>11</sup> Work Type Code E	<sup>12</sup> Well Type Code O	<sup>13</sup> Cable/Rotary R	<sup>14</sup> Lease Type Code S	<sup>15</sup> Ground Level Elevation 3888'
<sup>16</sup> Multiple N	<sup>17</sup> Proposed Depth 12022	<sup>18</sup> Formation Devonian	<sup>19</sup> Contractor	<sup>20</sup> Spud Date ASAP
Depth to Groundwater 45'		Distance from nearest fresh water well >1000'		Distance from nearest surface water >1000'
Pit: Liner: Synthetic <input checked="" type="checkbox"/> 12 mils thick Clay <input type="checkbox"/> Pit Volume: 500 bbls Drilling Method: Closed-Loop System <input type="checkbox"/> Fresh Water <input checked="" type="checkbox"/> Brine <input checked="" type="checkbox"/> Diesel/Oil-based <input type="checkbox"/> Gas/Air <input type="checkbox"/>				

**21 Proposed Casing and Cement Program**

Hole Size	Casing Size	Casing weight/foot	Setting Depth	Sacks of Cement	Estimated TOC
17"	13 3/8"	50#	338'	425	Surface
11"	8 5/8"	32#	4438'	2100	400' temn surv
7 7/8"	5 1/2"	17/20#	12002'	1050	6280' calc

<sup>22</sup> Describe the proposed program. If this application is to DEEPEN or PLUG BACK, give the data on the present productive zone and proposed new productive zone. Describe the blowout prevention program, if any. Use additional sheets if necessary.

**REQUEST LEASE NAME CHANGE TO GLAD STATE #2 (FORMERLY STATE "A" #2) EFFECTIVE 7/1/2005.**

Re-enter the Glad State #2 well and clean out to original TD. Test the 8-5/8" and 5 1/2" casing. Tie-back the 5-1/2" casing to surface. Reperf 11971'-11998' (Devonian). Acidize the formation. Put well on production.

Permit Expires 1 Year From Approval  
Date Unless Drilling Underway  
Re-Entry

<sup>23</sup> I hereby certify that the information given above is true and complete to the best of my knowledge and belief. I further certify that the drilling pit will be constructed according to NMOCD guidelines ☒ a general permit ☐, or an (attached) alternative OCD-approved plan ☐.

Printed name: Gloria Holcomb

Title: Agent

E-mail Address: gholcomb@t3wireless.com

Date: 10/25/05

Phone: 432-687-1664

**OIL CONSERVATION DIVISION**

Approved by:

Title:

Approval Date:

Conditions of Approval Attached ☐

Expiration Date:

District I  
1625 N. French Dr., Hobbs, NM 88240  
District II  
1301 W. Grand Avenue, Artesia, NM 88210  
District III  
1000 Rio Brazos Rd., Aztec, NM 87410  
District IV  
1220 S. St. Francis Dr., Santa Fe, NM 87505

State of New Mexico  
Energy, Minerals & Natural Resources Department  
**OIL CONSERVATION DIVISION**  
1220 South St. Francis Dr.  
Santa Fe, NM 87505

Form C-102  
Revised June 10, 2003  
Submit to Appropriate District Office  
State Lease - 4 Copies  
Fee Lease - 3 Copies  
☐ AMENDED REPORT

**WELL LOCATION AND ACREAGE DEDICATION PLAT**

<sup>1</sup> API Number <b>30-025-07126</b>	<sup>2</sup> Pool Code <b>27740</b>	<sup>3</sup> Pool Name <b>GLADIOLA;DEVONIAN</b>
<sup>4</sup> Property Code <b>34925</b>	<sup>5</sup> Property Name <b>Glad State (formerly State "A")</b>	
<sup>7</sup> OGRID No <b>227103</b>	<sup>8</sup> Operator Name <b>Platinum Exploration, Inc.</b>	
		<sup>6</sup> Well Number <b>2</b>
		<sup>9</sup> Elevation <b>3,888' KB</b>

<sup>10</sup> Surface Location

UL or lot no. <b>F</b>	Section <b>32</b>	Township <b>11-S</b>	Range <b>38-E</b>	Lot Idn	Feet from the <b>1980</b>	North/South line <b>North</b>	Feet from the <b>1980</b>	East/West line <b>West</b>	County <b>Lea</b>
---------------------------	----------------------	-------------------------	----------------------	---------	------------------------------	----------------------------------	------------------------------	-------------------------------	----------------------

<sup>11</sup> Bottom Hole Location If Different From Surface

UL or lot no.	Section	Township	Range	Lot Idn	Feet from the	North/South line	Feet from the	East/West line	County
<sup>12</sup> Dedicated Acres <b>40</b>	<sup>13</sup> Joint or Infill	<sup>14</sup> Consolidation Code		<sup>15</sup> Order No.					

NO ALLOWABLE WILL BE ASSIGNED TO THIS COMPLETION UNTIL ALL INTERESTS HAVE BEEN CONSOLIDATED OR A NON-STANDARD UNIT HAS BEEN APPROVED BY THE DIVISION

<p>1980' FNL</p> <p>1980' FWL</p>	<p><sup>17</sup> <b>OPERATOR CERTIFICATION</b></p> <p><i>I hereby certify that the information contained herein is true and complete to the best of my knowledge and belief.</i></p> <p><i>Gloria Holcomb</i> Signature <b>Gloria Holcomb</b> Printed Name <b>Agent</b> Title and E-mail Address <b>10/24/05</b> Date</p>			
	<p><sup>18</sup> <b>SURVEYOR CERTIFICATION</b></p> <p><i>I hereby certify that the well location shown on this plat was plotted from field notes of actual surveys made by me or under my supervision, and that the same is true and correct to the best of my belief.</i></p> <p>Date of Survey Signature and Seal of Professional Surveyor:  Certificate Number</p>			

**CURRENT**

GL: 3886' KB: 3895'

**Glad State No. 2**

1980' FNL &amp; 1980' FWL

Sec 32, T-11S, R-38E

Lea County, NM

API#: 30-025- 07126

Spud : 6/17/57

Well Type: Plugged (11/67)

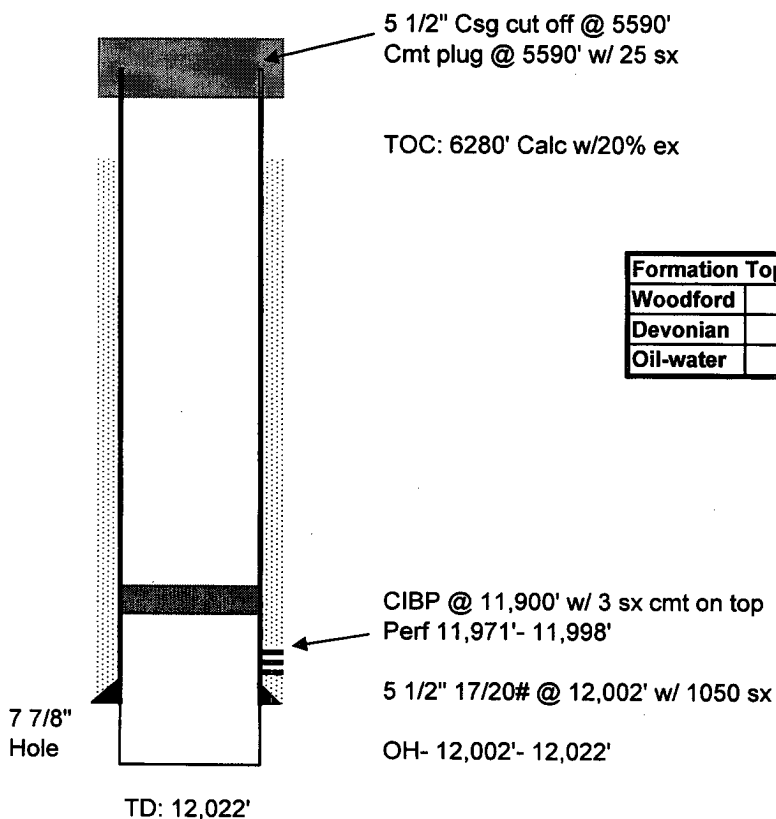
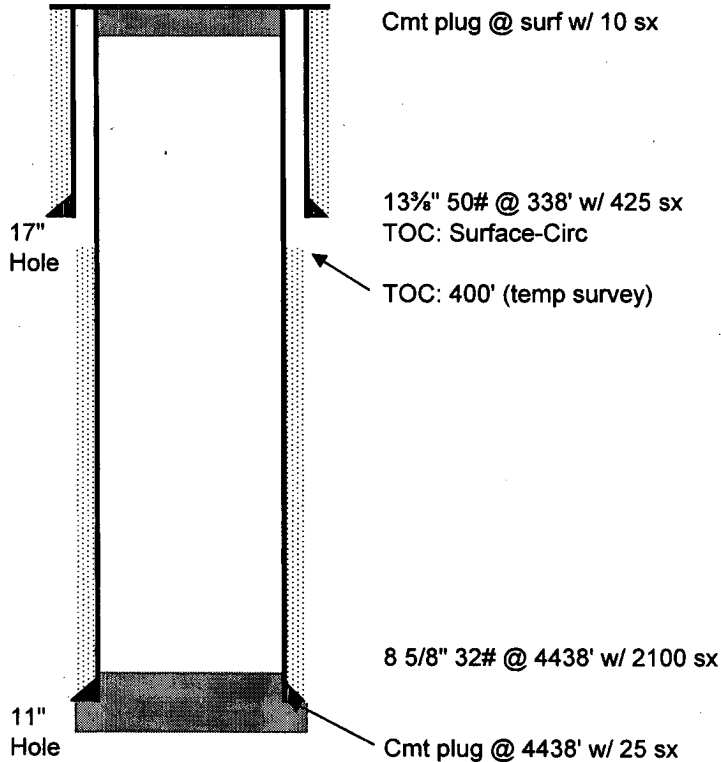

Formation Tops		
Woodford	11900	-8005
Devonian	11968	-8073
Oil-water	12075	-8180

#13.5

## PROPOSED

GL: 3886' KB: 3895'

## Glad State No. 2

1980' FNL & 1980' FWL

Sec 32, T-11S, R-38E

Lea County, NM

API#: 30-025- 07126

Spud : 6/17/57

Well Type: Plugged (11/67)

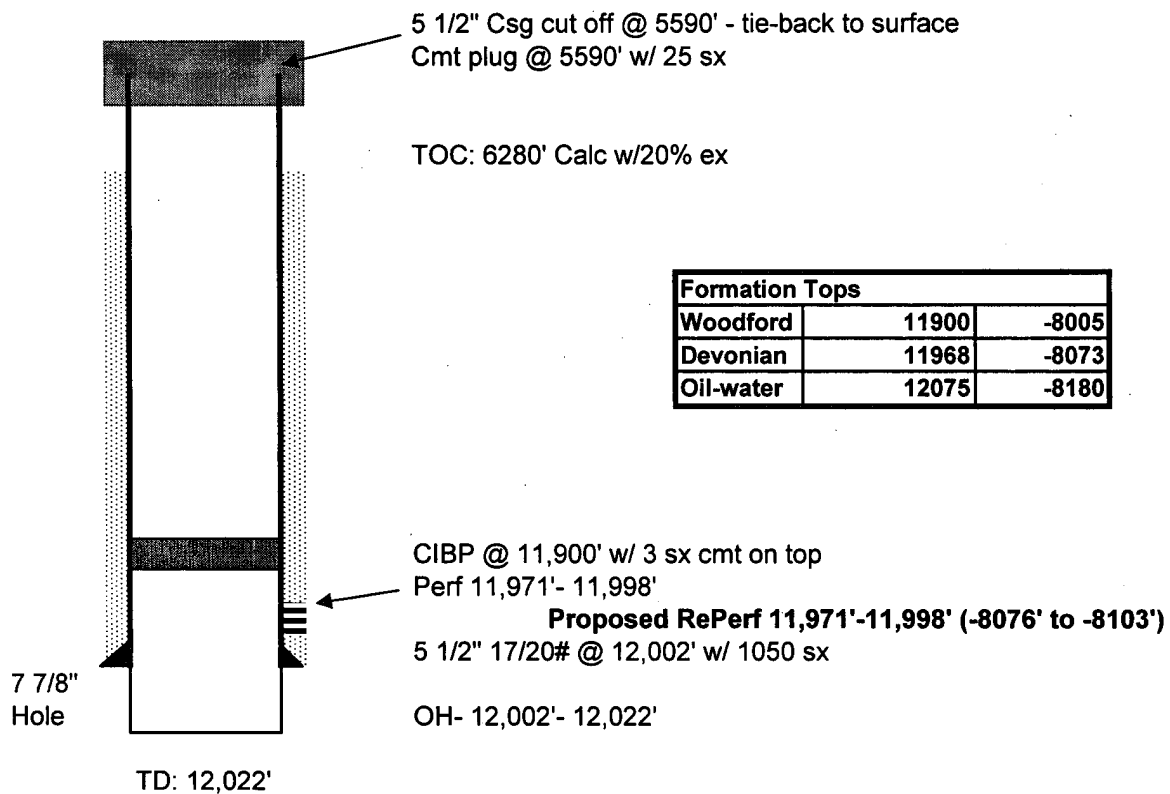
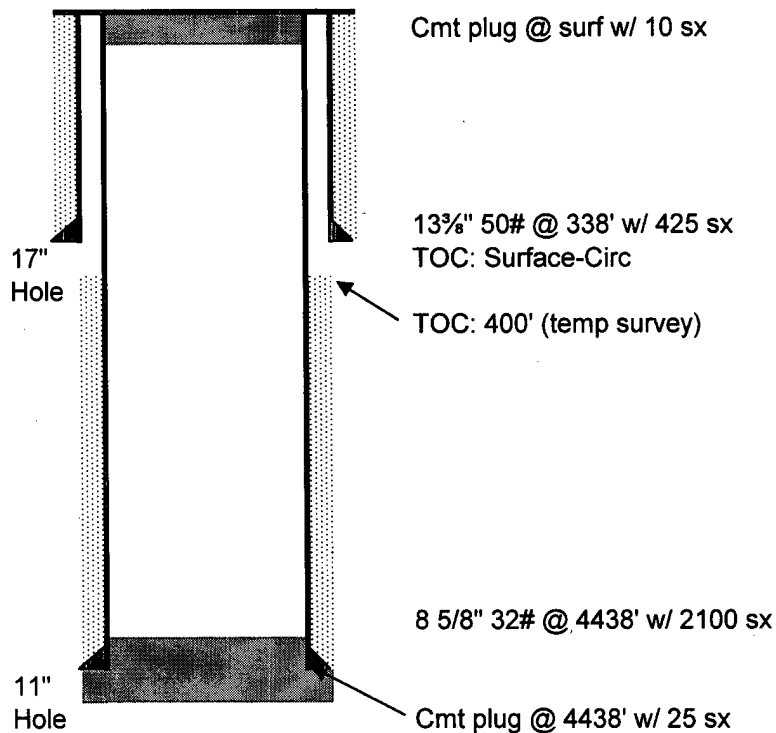

# 3M BOP

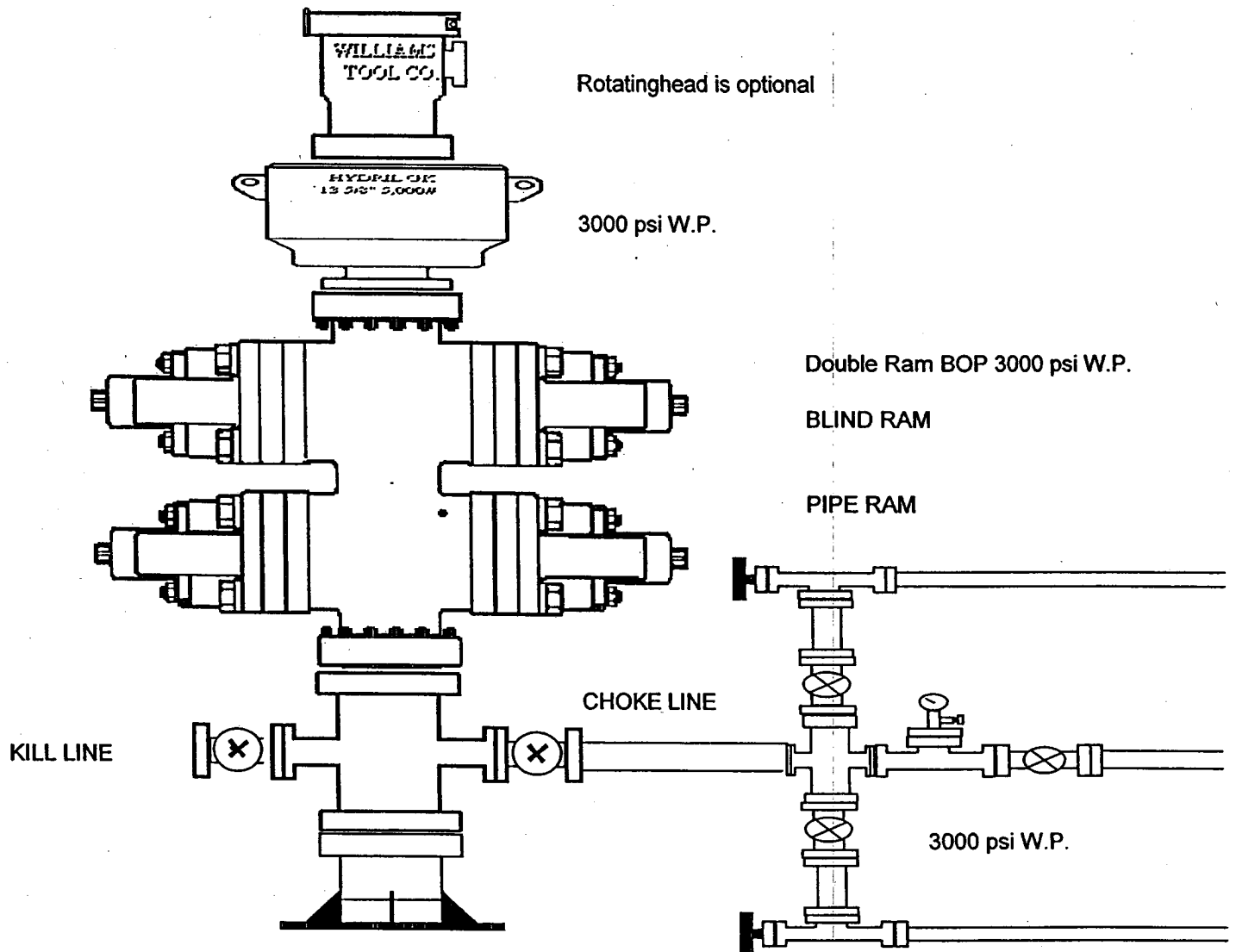

District I  
1625 N. French Dr., Hobbs, NM 88240  
District II  
1301 W. Grand Avenue, Artesia, NM 88210  
District III  
1000 Rio Brazos Road, Aztec, NM 87410  
District IV  
1220 S. St. Francis Dr., Santa Fe, NM 87505

State of New Mexico  
Energy Minerals and Natural Resources

Form C-144  
June 1, 2004

Oil Conservation Division  
1220 South St. Francis Dr.  
Santa Fe, NM 87505

For drilling and production facilities, submit to appropriate NMOCD District Office.  
For downstream facilities, submit to Santa Fe office

**Pit or Below-Grade Tank Registration or Closure**

Is pit or below-grade tank covered by a "general plan"? Yes ☐ No ☒

Type of action: Registration of a pit or below-grade tank ☒ Closure of a pit or below-grade tank ☐

Operator: Platinum Exploration, Inc. Telephone: 432-687-1664 Ext 125 e-mail address: gholcomb@t3wireless.com  
Address: 550 W. Texas, Suite 500 Midland, TX 79701  
Facility or well name: Glad State #2 (formerly State "A" #2) API #: 35-025-07126 U/L or Qtr/Qtr\_F Sec 32 T 11S R 38E  
County: Lea Latitude \_\_\_\_\_ Longitude \_\_\_\_\_ NAD: 1927 ☐ 1983 ☐ Surface Owner Federal ☐ State ☒ Private ☐ Indian ☐

**Pit**

Type: Drilling ☒ Production ☐ Disposal ☐  
Workover ☐ Emergency ☐  
Lined ☒ Unlined ☐  
Liner type: Synthetic ☒ Thickness 12 mil Clay ☐  
Pit Volume 1600 bbl

**Below-grade tank**

Volume: \_\_\_\_\_ bbl Type of fluid: \_\_\_\_\_  
Construction material: \_\_\_\_\_  
Double-walled, with leak detection? Yes ☐ If not, explain why not. \_\_\_\_\_

Depth to ground water (vertical distance from bottom of pit to seasonal high water elevation of ground water.) 45'

Less than 50 feet XX	(20 points)
50 feet or more, but less than 100 feet	(10 points)
100 feet or more	( 0 points)

Wellhead protection area: (Less than 200 feet from a private domestic water source, or less than 1000 feet from all other water sources.) >1000'

Yes XX	(20 points)
No	( 0 points)

Distance to surface water: (horizontal distance to all wetlands, playas, irrigation canals, ditches, and perennial and ephemeral watercourses.) >1000

Less than 200 feet	(20 points)
200 feet or more, but less than 1000 feet	(10 points)
1000 feet or more XX	( 0 points)

<b>Ranking Score (Total Points)</b>	<b>40</b>
-------------------------------------	-----------

**If this is a pit closure:** (1) attach a diagram of the facility showing the pit's relationship to other equipment and tanks. (2) Indicate disposal location: (check the onsite box if you are burying in place) onsite ☐ offsite ☐ If offsite, name of facility \_\_\_\_\_. (3) Attach a general description of remedial action taken including remediation start date and end date. (4) Groundwater encountered: No ☐ Yes ☐ If yes, show depth below ground surface \_\_\_\_\_ ft. and attach sample results. (5) Attach soil sample results and a diagram of sample locations and excavations.

Additional Comments:

I hereby certify that the information above is true and complete to the best of my knowledge and belief. I further certify that the above-described pit or below-grade tank has been/will be constructed or closed according to NMOCD guidelines ☒, a general permit ☐, or an (attached) alternative OCD-approved plan ☐.

Date: 10/26/05

Printed Name/Title Gloria Holcomb/ Agent

Signature Gloria Holcomb

Your certification and NMOCD approval of this application/closure does not relieve the operator of liability should the contents of the pit or tank contaminate ground water or otherwise endanger public health or the environment. Nor does it relieve the operator of its responsibility for compliance with any other federal, state, or local laws and/or regulations.

Approval:

Printed Name/Title \_\_\_\_\_

**PETROLEUM ENGINEER**

Signature \_\_\_\_\_

Date: NOV 01 2005