

Submit 1 Copy To Appropriate District Office
District I - (575) 393-6161
1625 N. French Dr., Hobbs, NM 88240
District II - (575) 748-1283
811 S. First St., Artesia, NM 88210
District III - (505) 334-6178
1000 Rio Brazos Rd., Aztec, NM 87410
District IV - (505) 476-3460
1220 S. St. Francis Dr., Santa Fe, NM 87505

State of New Mexico
Energy, Minerals and Natural Resources

Form C-103
Revised August 1, 2011

OIL CONSERVATION DIVISION
1220 South St. Francis Dr.
Santa Fe, NM 87505

WELL API NO. 30-025-05311
5. Indicate Type of Lease STATE <input type="checkbox"/> FEE <input checked="" type="checkbox"/>
6. State Oil & Gas Lease No.
7. Lease Name or Unit Agreement Name L R CHAMBERLIN
8. Well Number 5
9. OGRID Number 240974
10. Pool name or Wildcat DENTON WOLFCAMP

SUNDRY NOTICES AND REPORTS ON WELLS (DO NOT USE THIS FORM FOR PROPOSALS TO DRILL OR TO DEEPEN OR PLUG BACK TO A DIFFERENT RESERVOIR. USE "APPLICATION FOR PERMIT" (FORM C-101) FOR SUCH PROPOSALS.)	
1. Type of Well: Oil Well <input checked="" type="checkbox"/> Gas Well <input type="checkbox"/> Other <input type="checkbox"/>	
2. Name of Operator LEGACY RESERVES OPERATING LP	
3. Address of Operator P.O. BOX 10848 MIDLAND, TX 79702	
4. Well Location Unit Letter B : 330 feet from the NORTH line and 1980 feet from the EAST line Section 14 Township 15S Range 37E NMPM County LEA	
11. Elevation (Show whether DR, RKB, RT, GR, etc.) 3797' GR	

12. Check Appropriate Box to Indicate Nature of Notice, Report or Other Data

E-PERMITTING <SWD <u>INJECTION</u> > CONVERSION <u>RBDMS</u> RETURN TO <u>TA</u> CSNG <u>CHG LOC</u> INT TO PA <u>P&A NR</u> <u>P&A R</u> OTHER: <input type="checkbox"/>	SUBSEQUENT REPORT OF: REMEDIAL WORK <input type="checkbox"/> ALTERING CASING <input type="checkbox"/> COMMENCE DRILLING OPNS. <input type="checkbox"/> P AND A <input type="checkbox"/> CASING/CEMENT JOB <input type="checkbox"/> OTHER: MIT for TA <input checked="" type="checkbox"/>
---	---

13. Describe proposed or completed operations. (Clearly state all pertinent details, and give pertinent dates, including estimated date of starting any proposed work). SEE RULE 19.15.7.14 NMAC. For Multiple Completions: Attach wellbore diagram of proposed completion or recompletion.

05/26/15-RAN MIT, PRESSURE CASING TO 570#, HELD FOR 30 MINUTES. WITNESSED BY GEORGE BOWER-NMOCD.
CHART ATTACHED.

This Approval of Temporary
Abandonment Expires 5/26/2017

Spud Date:

Rig Release Date:

I hereby certify that the information above is true and complete to the best of my knowledge and belief.

SIGNATURE Kent Williams TITLE SENIOR ENGINEER DATE 06/16/2015

Type or print name KENT WILLIAMS E-mail address: kwilliams@legacylp.com PHONE: 432-689-5200

For State Use Only

APPROVED BY: Mary Brown TITLE Dist. Supervisor DATE 6/19/2015
Conditions of Approval (if any)

JUN 22 2015

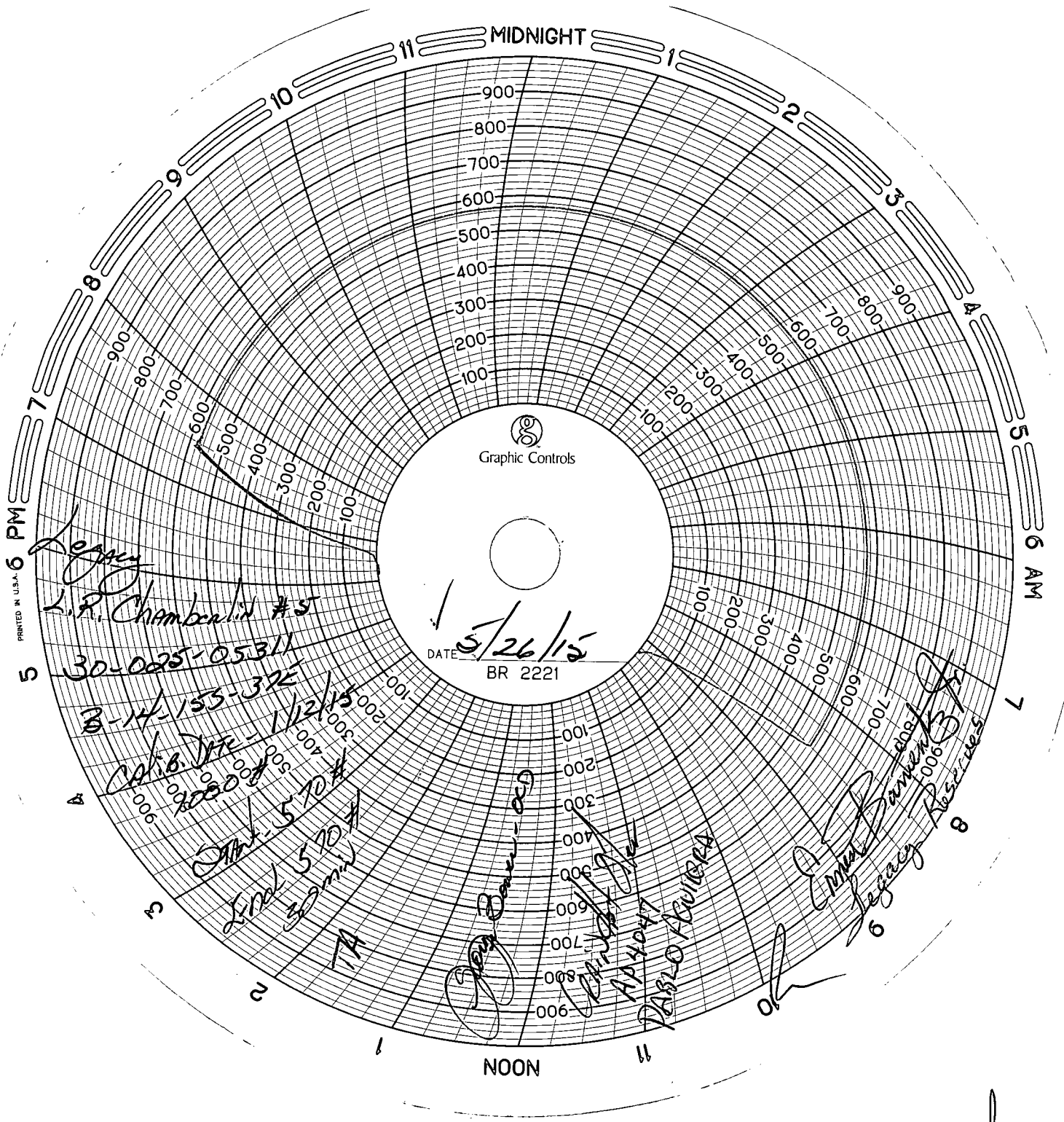

Handwritten signature or mark.