

UNITED STATES
DEPARTMENT OF THE INTERIOR
BUREAU OF LAND MANAGEMENT

OCD Hobbs

FORM APPROVED
OMB NO. 1004-0135
Expires: July 31, 2010**SUNDRY NOTICES AND REPORTS ON WELLS**
Do not use this form for proposals to drill or to re-enter an abandoned well. Use form 3160-3 (APD) for such proposals.**SUBMIT IN TRIPLICATE - Other instructions on reverse side.**

1. Type of Well <input checked="" type="checkbox"/> Oil Well <input type="checkbox"/> Gas Well <input type="checkbox"/> Other		5. Lease Serial No. NMLC069276
2. Name of Operator NEARBURG PRODUCING COMPANY		6. If Indian, Allottee or Tribe Name
3a. Address 3300 NORTH A STREET, BUILDING 2 SUITE 120 MIDLAND, TX 79705		7. If Unit or CA/Agreement, Name and/or No.
3b. Phone No. (include area code) Ph: 830-537-4599		8. Well Name and No. GAZELLE 31 FEDERAL 1
4. Location of Well (Footage, Sec., T., R., M., or Survey Description) Sec 31 T18S R33E Mer NMP SWNE 1980FNL 1650FEL		9. API Well No. 30-025-34317
		10. Field and Pool, or Exploratory CORBIN MORROW, SOUTH
		11. County or Parish, and State LEA COUNTY, NM

12. CHECK APPROPRIATE BOX(ES) TO INDICATE NATURE OF NOTICE, REPORT, OR OTHER DATA

TYPE OF SUBMISSION	TYPE OF ACTION			
<input checked="" type="checkbox"/> Notice of Intent	<input type="checkbox"/> Acidize	<input type="checkbox"/> Deepen	<input type="checkbox"/> Production (Start/Resume)	<input type="checkbox"/> Water Shut-Off
<input type="checkbox"/> Subsequent Report	<input type="checkbox"/> Alter Casing	<input type="checkbox"/> Fracture Treat	<input type="checkbox"/> Reclamation	<input type="checkbox"/> Well Integrity
<input type="checkbox"/> Final Abandonment Notice	<input type="checkbox"/> Casing Repair	<input type="checkbox"/> New Construction	<input type="checkbox"/> Recomplete	<input checked="" type="checkbox"/> Other
	<input type="checkbox"/> Change Plans	<input type="checkbox"/> Plug and Abandon	<input type="checkbox"/> Temporarily Abandon	Change to Original APD
	<input type="checkbox"/> Convert to Injection	<input type="checkbox"/> Plug Back	<input type="checkbox"/> Water Disposal	

13. Describe Proposed or Completed Operation (clearly state all pertinent details, including estimated starting date of any proposed work and approximate duration thereof. If the proposal is to deepen directionally or recompleat horizontally, give subsurface locations and measured and true vertical depths of all pertinent markers and zones. Attach the Bond under which the work will be performed or provide the Bond No. on file with BLM/BIA. Required subsequent reports shall be filed within 30 days following completion of the involved operations. If the operation results in a multiple completion or recompleat in a new interval, a Form 3160-4 shall be filed once testing has been completed. Final Abandonment Notices shall be filed only after all requirements, including reclamation, have been completed, and the operator has determined that the site is ready for final inspection.)

Nearburg Producing Company plans to install a 4" surface poly flow line and electric line alongside the existing road from the Gazelle 31 #1 well to the Gazelle 31 #3 well in Section 31, T18S, R33E, Lea County, New Mexico.

Please see attached map.

14. I hereby certify that the foregoing is true and correct. Electronic Submission #302588 verified by the BLM Well Information System For NEARBURG PRODUCING COMPANY, sent to the Hobbs	
Name (Printed/Typed) TIM GREEN	Title PRODUCTION MANAGER
Signature (Electronic Submission)	Date 05/21/2015

THIS SPACE FOR FEDERAL OR STATE OFFICE USE

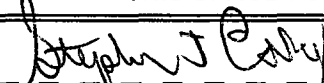
Approved By 	Title FOR FIELD MANAGER	Date 7/10/15
Conditions of approval, if any, are attached. Approval of this notice does not warrant or certify that the applicant holds legal or equitable title to those rights in the subject lease which would entitle the applicant to conduct operations thereon.		Office CARLSBAD FIELD OFFICE

Title 18 U.S.C. Section 1001 and Title 43 U.S.C. Section 1212, make it a crime for any person knowingly and willfully to make to any department or agency of the United States any false, fictitious or fraudulent statements or representations as to any matter within its jurisdiction.

** OPERATOR-SUBMITTED ** OPERATOR-SUBMITTED ** OPERATOR-SUBMITTED **

MRS/OCD 7/27/2015

JUL 27 2015

jm

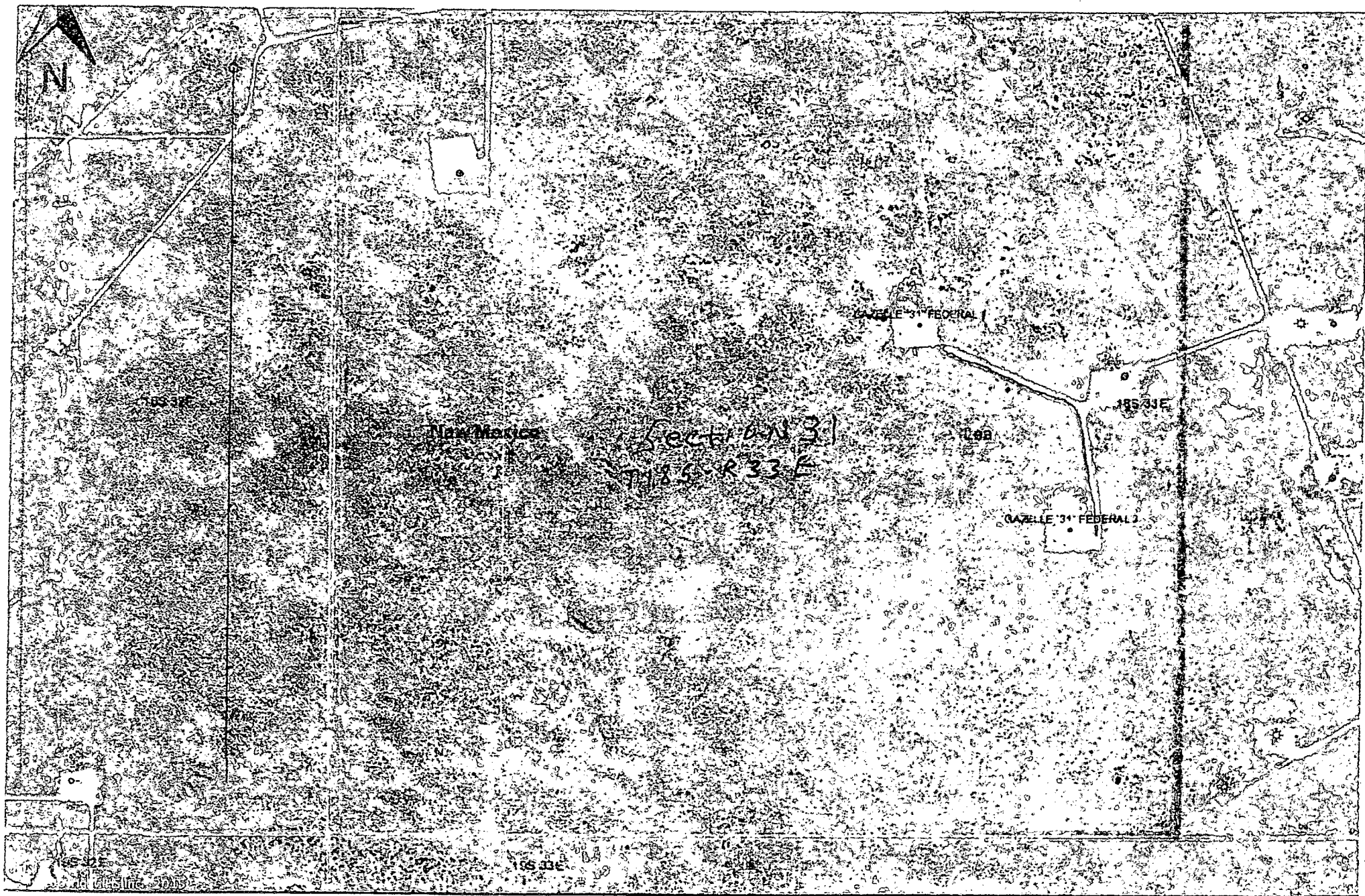

Nearburg Producing Company (15742)
Gazelle 31 Federal #1
API #30-025-34317

SECTION 31, TOWNSHIP 18 SOUTH, RANGE 33 EAST. N.M.P.M.,
LEA COUNTY, NEW MEXICO.

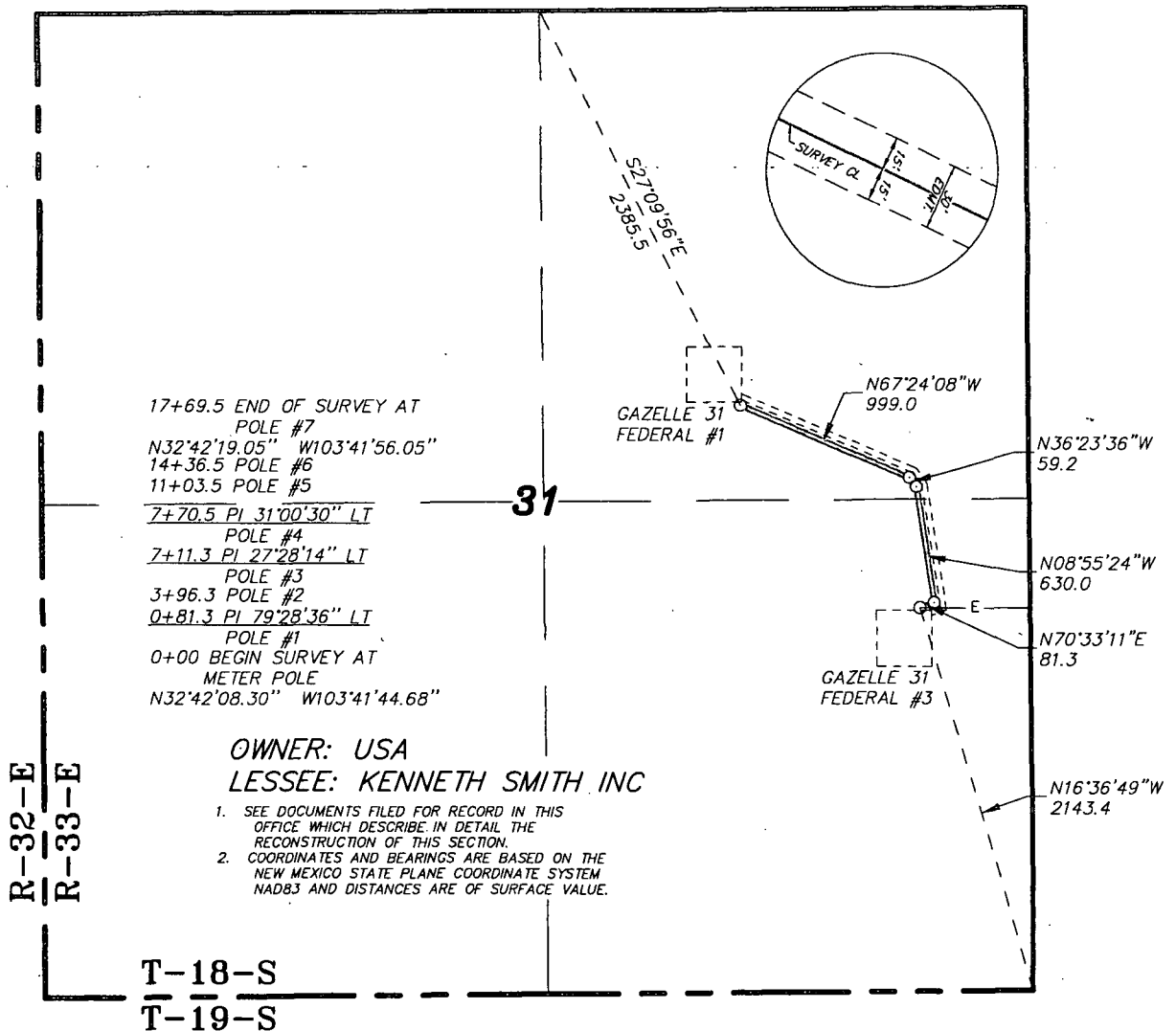

LEGAL DESCRIPTION

A STRIP OF LAND 30.0 FEET WIDE, LOCATED IN SECTION 31, TOWNSHIP 18 SOUTH, RANGE 33 EAST, N.M.P.M., LEA COUNTY, NEW MEXICO AND BEING 15.0 FEET LEFT AND RIGHT OF THE ABOVE PLATTED CENTERLINE SURVEY.

1769.5 FEET = 0.33 MILES = 107.24 RODS = 1.22 ACRES

I HEREBY CERTIFY THAT THIS SURVEY WAS PREPARED FROM FIELD NOTES OF AN ACTUAL SURVEY AND MEETS OR EXCEEDS THE REQUIREMENTS FOR LAND SURVEYS AS SPECIFIED BY THIS STATE.

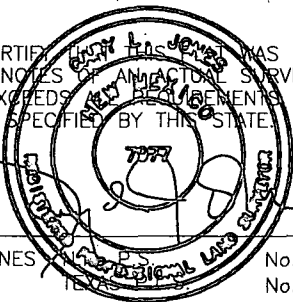

GARY L. JONES

No. 7977
No. 5074

basis
surveys

P.O. Box 1786 (575) 393-7316 - Office
1120 N. West County Rd. (575) 392-2206 - Fax
Hobbs, New Mexico 88241 basissurveys.com

1000 0 1000 2000 FEET

NEARBURG PRODUCING CO.

REF: PROPOSED GAZELLE 31 FEDERAL #1 ELECTRIC LINE

AN ELECTRIC LINE LOCATED ON USA LAND IN
SECTION 31, TOWNSHIP 18 SOUTH, RANGE 33 EAST.

N.M.P.M., LEA COUNTY, NEW MEXICO.

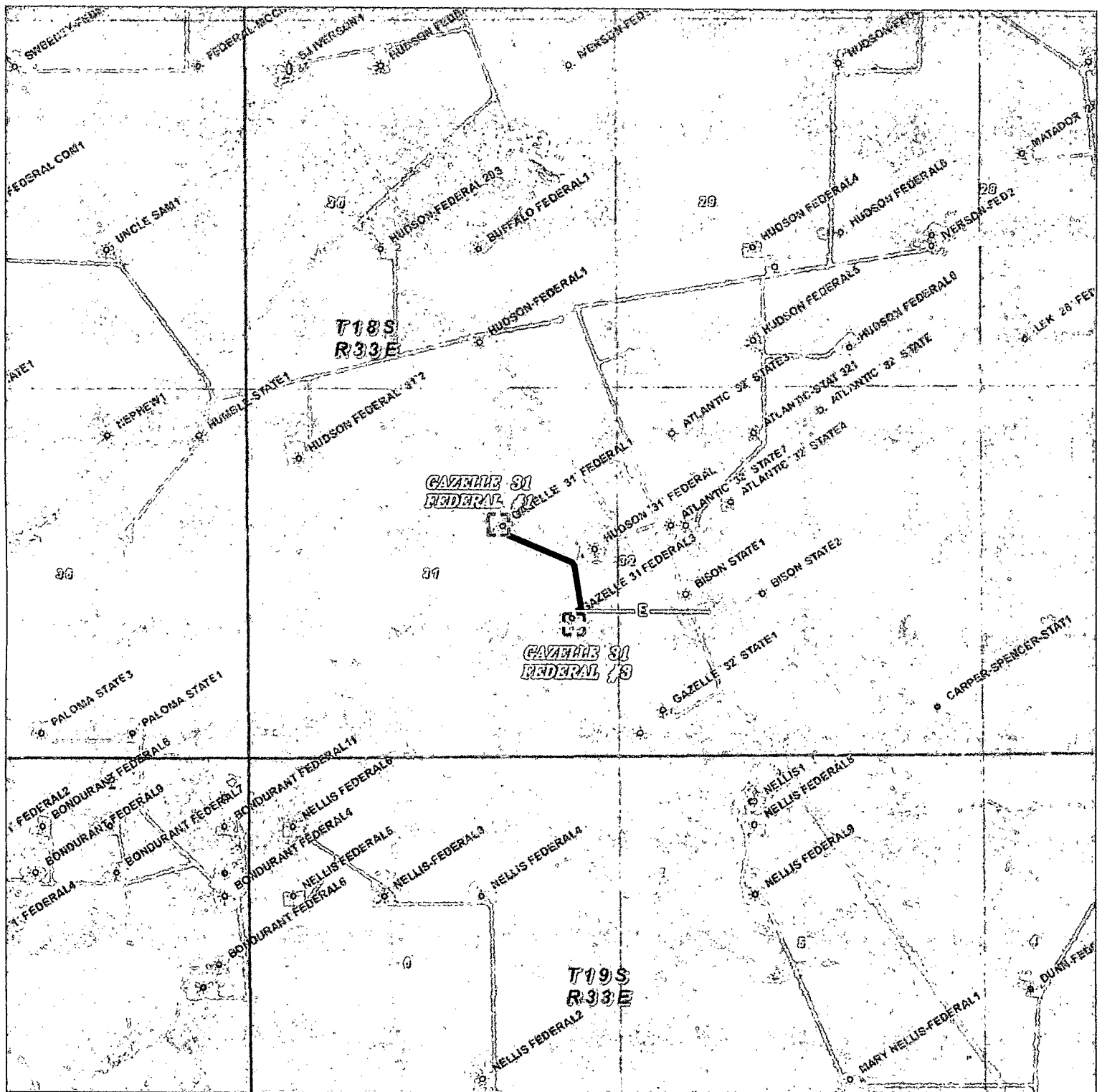

PROPOSED GAZELLE 31 FEDERAL #1 ELECTRIC LINE
 Section 31 Township 18 South, Range 33 East,
 N.M.P.M., Lea County, New Mexico.

basin
surveys
 focused on excellence
 in the oilfield

P.O. Box 1786
 1120 N. West County Rd.
 Hobbs, New Mexico 88241
 (575) 393-7316 - Office
 (575) 392-2206 - Fax
 basinsurveys.com

0' 1000' 2000' 3000' 4000'
 SCALE: 1" = 2000'

W.O. Number: JG 31755

Survey Date: 6-17-2015

YELLOW TINT - USA LAND
 BLUE TINT - STATE LAND
 NATURAL COLOR - FEE LAND



NEARBURG
PRODUCING
CO.

17+69.5 END OF SURVEY AT
SOUTHEAST OF PAD
N32°42'19.05" W103°41'56.05"

7+70.5 PI 31°00'30" LT
7+11.3 PI 27°28'14" LT
0+81.3 PI 79°28'36" LT
0+00 BEGIN SURVEY AT
NORTH EDGE OF PAD
N32°42'08.30" W103°41'44.68"

GAZELLE 31
FEDERAL #1

GAZELLE 31
FEDERAL #3

SURVEY CL

N67°24'08"W
999.0

N36°23'36"W
59.2

N08°55'24"W
630.0

N70°33'11"E
81.3

N16°36'49"W
2143.4

OWNER: USA
LESSEE: KENNETH SMITH INC

1. SEE DOCUMENTS FILED FOR RECORD IN THIS OFFICE WHICH DESCRIBE IN DETAIL THE RECONSTRUCTION OF THIS SECTION.
2. COORDINATES AND BEARINGS ARE BASED ON THE NEW MEXICO STATE PLANE COORDINATE SYSTEM NAD83 AND DISTANCES ARE OF SURFACE VALUE.

R-32-E
R-33-E
T-18-S
T-19-S

A STRIP OF LAND 30.0 FEET WIDE, LOCATED IN SECTION 31, TOWNSHIP 18 SOUTH, RANGE 33 EAST, N.M.P.M., LEA COUNTY, NEW MEXICO AND BEING 15.0 FEET LEFT AND RIGHT OF THE ABOVE PLATTED CENTERLINE SURVEY.

1769.5 FEET = 0.33 MILES = 107.24 RODS = 1.22 ACRES

I HEREBY CERTIFY THAT THIS MAP WAS PREPARED FROM FIELD NOTES OF AN ACTUAL SURVEY AND MEETS OR EXCEEDS REQUIREMENTS FOR LAND SURVEYS AS SPECIFIED BY THIS STATE.

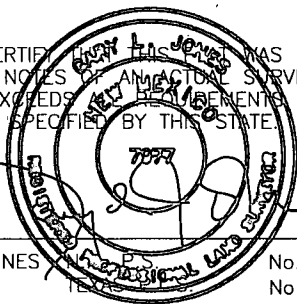

GARY L. JONES

No. 7977
No. 5074

GARY L. JOHNSON
basin
surveys
focused on excellence
in the oilfield

P.O. Box 1786 (575) 393-7316 - Office
1120 N. West County Rd. (575) 392-2206 - Fax
Hobbs, New Mexico 88241 basinsurveys.com

1000 0 1000 2000 FEET



REF: PROPOSED GAZELLE 31 FEDERAL #1 FLOW LINE

A PIPELINE LOCATED ON USA LAND IN
SECTION 31, TOWNSHIP 18 SOUTH, RANGE 33 EAST.
N.M.P.M., LEA COUNTY, NEW MEXICO.

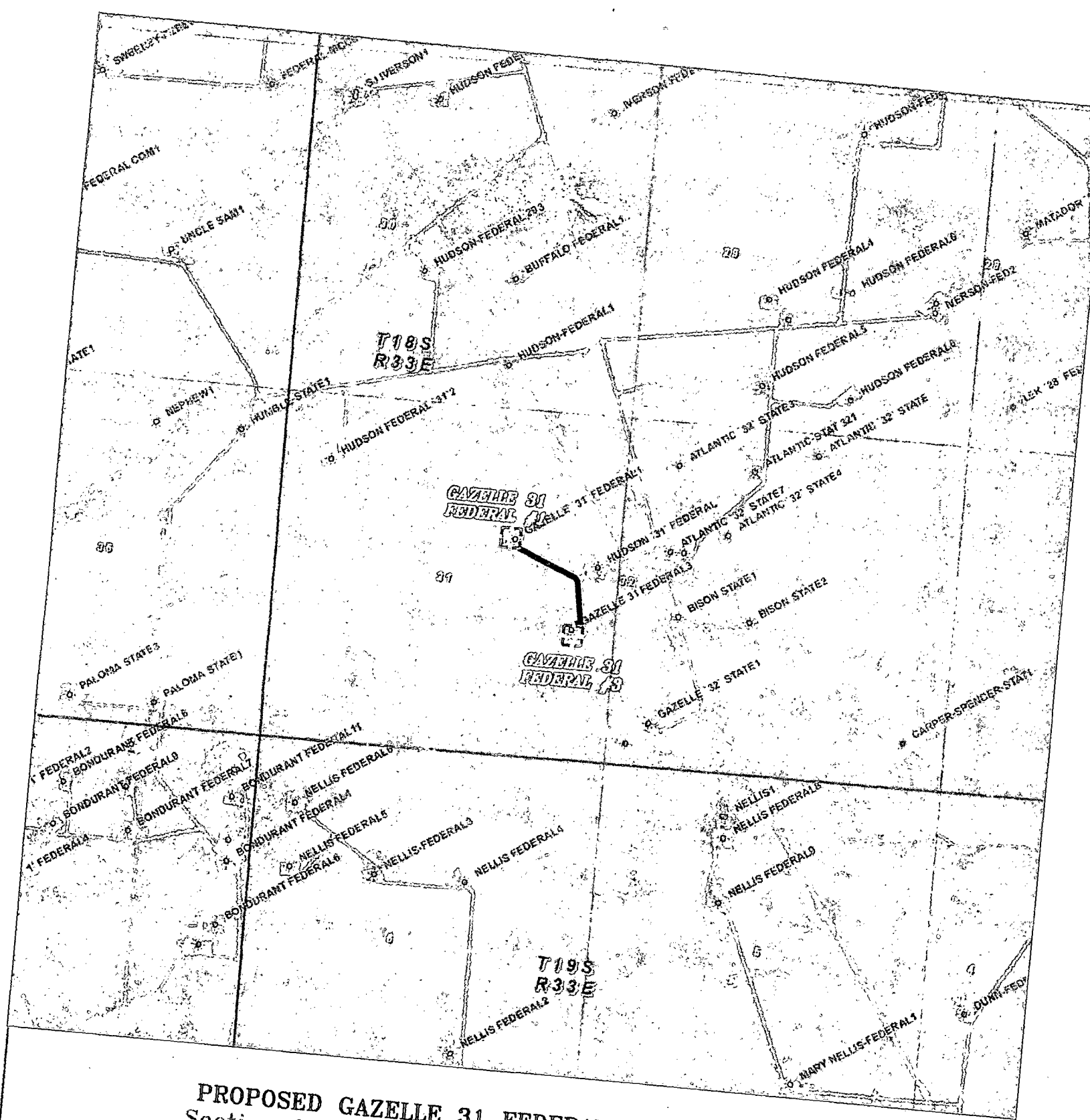

PROPOSED GAZELLE 31 FEDERAL #1 FLOW LINE
 Section 31 Township 18 South, Range 33 East,
 N.M.P.M., Lea County, New Mexico.

basin
surveys
 focused on excellence
 in the oilfield

P.O. Box 1786
 1120 N. West County Rd.
 Hobbs, New Mexico 88241
 (575) 393-7316 - Office
 (575) 392-2206 - Fax
 basinsurveys.com

0' 1000' 2000' 3000' 4000'
 SCALE: 1" = 2000'
 W.O. Number: JG 31755
 Survey Date: 6-17-2015
 YELLOW TINT - USA LAND
 BLUE TINT - STATE LAND
 NATURAL COLOR - FEE LAND

NEARBURG
PRODUCING
CO.