

Submit 1 Copy To Appropriate District
Office
District I
1625 N. French Dr., Hobbs, NM 88240
District II
1301 W. Grand Ave., Artesia, NM 88210
District III
1000 Rio Brazos Rd., Aztec, NM 87410
District IV
1220 S. St. Francis Dr., Santa Fe, NM
87505

State of New Mexico
Energy, Minerals and Natural Resources

Form C-103
Revised July 18, 2013

OIL CONSERVATION DIVISION
1220 South St. Francis Dr.
Santa Fe, NM 87505

SUNDRY NOTICES AND REPORTS ON WELLS (DO NOT USE THIS FORM FOR PROPOSALS TO DRILL OR TO DEEPEN OR PLUG BACK TO A DIFFERENT RESERVOIR. USE "APPLICATION FOR PERMIT" (FORM C-101) FOR SUCH PROPOSALS.)		WELL API NO. 30-025-40590
1. Type of Well: Oil Well <input checked="" type="checkbox"/> Gas Well <input type="checkbox"/> Other <input type="checkbox"/>		5. Indicate Type of Lease STATE <input checked="" type="checkbox"/> FEE <input type="checkbox"/>
2. Name of Operator XTO Energy, Inc.		6. State Oil & Gas Lease No.
3. Address of Operator 500 W. Illinois St Ste 100 Midland, Texas 79701		7. Lease Name or Unit Agreement Name: Mis Amigos
4. Well Location Unit Letter O : 330 feet from the South line and 1980 feet from the East line Section 31 Township 23S Range 33E NMPM County Lea		8. Well Number 1H
11. Elevation (Show whether DR, RKB, RT, GR, etc.) 3637' GL		9. OGRID Number 005380
		10. Pool name or Wildcat Triple X; Bone Spring, West

12. Check Appropriate Box to Indicate Nature of Notice, Report, or Other Data

NOTICE OF INTENTION TO:

PERFORM REMEDIAL WORK ☐ PLUG AND ABANDON ☐
TEMPORARILY ABANDON ☐ CHANGE PLANS ☐
PULL OR ALTER CASING ☐ MULTIPLE COMPL ☐
DOWNHOLE COMMINGLE ☐
CLOSED-LOOP SYSTEM ☐
OTHER: ☐

SUBSEQUENT REPORT OF:

REMEDIAL WORK ☒ ALTERING CASING ☐
COMMENCE DRILLING OPNS. ☐ P AND A ☐
CASING/CEMENT JOB ☒
OTHER: ☐

13. Describe proposed or completed operations. (Clearly state all pertinent details, and give pertinent dates, including estimated date of starting any proposed work). SEE RULE 19.15.7.14 NMAC. For Multiple Completions: Attach wellbore diagram of proposed completion or recompletion.

07/15/2015: Swab well, dump sand on RBP @ 7447'. SET CICR @ 5859. Prep for squeeze.

07/16/2015: Squeeze 275 lead, 200sx tail @ 1600psi.

07/17-7/20/2015: DO/CO well to 6071. L&T csg to 500psi. Held. Contacted M. Whitaker w/NMOC, stated state does not need to witness.

07/21/2015: L&T csg to 500psi, good test. POOH w/RBP.

07/22/2015: RIH w/tbg & pkr. RIH w/2-7/8" L-80 tbg, set pkr @ 10,282.

Well on prod. Will con't to monitor.

Good chart attached, a closed-loop system was used to perform this operation.

Spud Date: 08/23/2012

Rig Release Date:

I hereby certify that the information above is true and complete to the best of my knowledge and belief.

SIGNATURE Stephanie Rabadue TITLE Regulatory Analyst DATE 07/28/2015

Type or print name Stephanie Rabadue E-mail address: stephanie_rabadue@xtoenergy.com PHONE 432.620.6714

For State Use Only

APPROVED BY [Signature] TITLE Petroleum Engineer DATE 08/12/15

Conditions of Approval (if any):

AUG 12 2015

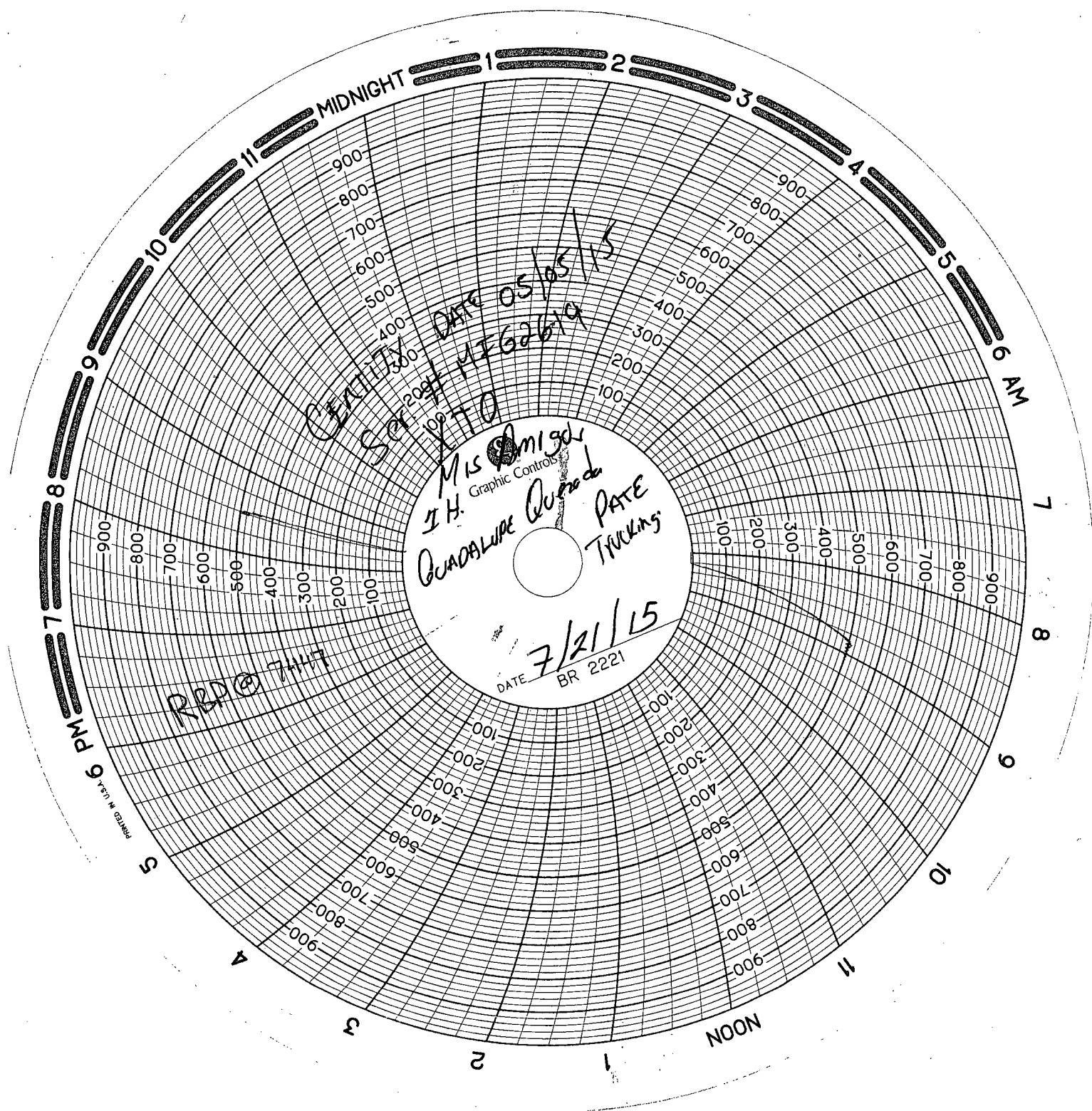

CERTITY
DATE 05/05/15
SEX
AGE 62
YTD
MIS 1500
Graphic Controls
I.H.
Guadalupe Quirós
PATE
Trucking
DATE 7/21/15
BR 2221

RED 7447