

Submit 1 Copy To Appropriate District Office
District I -- (575) 393-6161
1625 N. French Dr., Hobbs, NM 88240
District II -- (575) 748-1283
811 S. First St., Artesia, NM 88210
District III -- (505) 334-6178
1000 Rio Brazos Rd., Aztec, NM 87410
District IV -- (505) 476-3460
1220 S. St. Francis Dr., Santa Fe, NM 87505

State of New Mexico
Energy, Minerals and Natural Resources

OIL CONSERVATION DIVISION
1220 South St. Francis Dr.
Santa Fe, NM 87505

Form C-103
Revised July 18, 2013

WELL API NO. 30-025-42501
5. Indicate Type of Lease STATE <input checked="" type="checkbox"/> FEE <input type="checkbox"/>
6. State Oil & Gas Lease No.
7. Lease Name or Unit Agreement Name Dragon 36 State
8. Well Number 502H
9. OGRID Number 7377
10. Pool name or Wildcat Red Hills; Lower Bone Spring

SUNDRY NOTICES AND REPORTS ON WELLS
(DO NOT USE THIS FORM FOR PROPOSALS TO DRILL OR TO DEEPEN OR PLUG BACK TO A DIFFERENT RESERVOIR. USE "APPLICATION FOR PERMIT" (FORM C-101) FOR SUCH PROPOSALS.)

1. Type of Well: Oil Well ☒ Gas Well ☐ Other ☐

2. Name of Operator
EOG Resources, Inc.

3. Address of Operator
P.O. Box 2267 Midland, TX 79702

4. Well Location
Unit Letter A : 555 feet from the North line and 1145 feet from the East line
Section 36 Township 24S Range 33E NMPM County Lea

11. Elevation (Show whether DR, RKB, RT, GR, etc.)
3500 GR

12. Check Appropriate Box to Indicate Nature of Notice, Report or Other Data

NOTICE OF INTENTION TO:		SUBSEQUENT REPORT OF:	
PERFORM REMEDIAL WORK <input type="checkbox"/>	PLUG AND ABANDON <input type="checkbox"/>	REMEDIAL WORK <input type="checkbox"/>	ALTERING CASING <input type="checkbox"/>
TEMPORARILY ABANDON <input type="checkbox"/>	CHANGE PLANS <input type="checkbox"/>	COMMENCE DRILLING OPNS. <input type="checkbox"/>	P AND A <input type="checkbox"/>
PULL OR ALTER CASING <input type="checkbox"/>	MULTIPLE COMPL. <input type="checkbox"/>	CASING/CEMENT JOB <input type="checkbox"/>	
DOWNHOLE COMMINGLE <input type="checkbox"/>			
CLOSED-LOOP SYSTEM <input type="checkbox"/>			
OTHER: <input type="checkbox"/>		OTHER: Completion <input checked="" type="checkbox"/>	

13. Describe proposed or completed operations. (Clearly state all pertinent details, and give pertinent dates, including estimated date of starting any proposed work). SEE RULE 19.15.7.14 NMAC. For Multiple Completions: Attach wellbore diagram of proposed completion or recompletion.

06/01/15 - MIRU. Prep well for frac. Ran CBL. Est TOC @ surface.
06/05/15 - Begin 28 stage completion & frac.
06/12/15 - Finish 28 stage completion. Perforated from 11268-15825, 0.39", 1596 holes. Frac w/1612 bbls acid, 7,574,440 total proppant, 195,926 total load. Flowback.
06/21/15 - RIH to drill out frac plugs & clean out well.
06/23/15 - Finish drill & clean out.
06/24/15 - Well Secure
07/06/15 - RIH w/327 jts production tubing.
Tubing set @ 10840' & AS1X Packer set @ 10810'.
Turn well to production.

Spud Date:

05/11/15

Rig Release Date:

05/30/15

I hereby certify that the information above is true and complete to the best of my knowledge and belief.

SIGNATURE Renee' Jarratt TITLE Regulatory Analyst DATE 08/12/15
Type or print name Renee' Jarratt E-mail address: _____ PHONE: 432-686-3684
For State Use Only

APPROVED BY: [Signature] TITLE Petroleum Engineer DATE 08/17/15
Conditions of Approval (if any): _____

AUG 20 2015

SCALE: 1" = 1000'

SECTION 36, TOWNSHIP 24-S, RANGE 33-E, N.M.P.M.
LEA COUNTY, NEW MEXICO

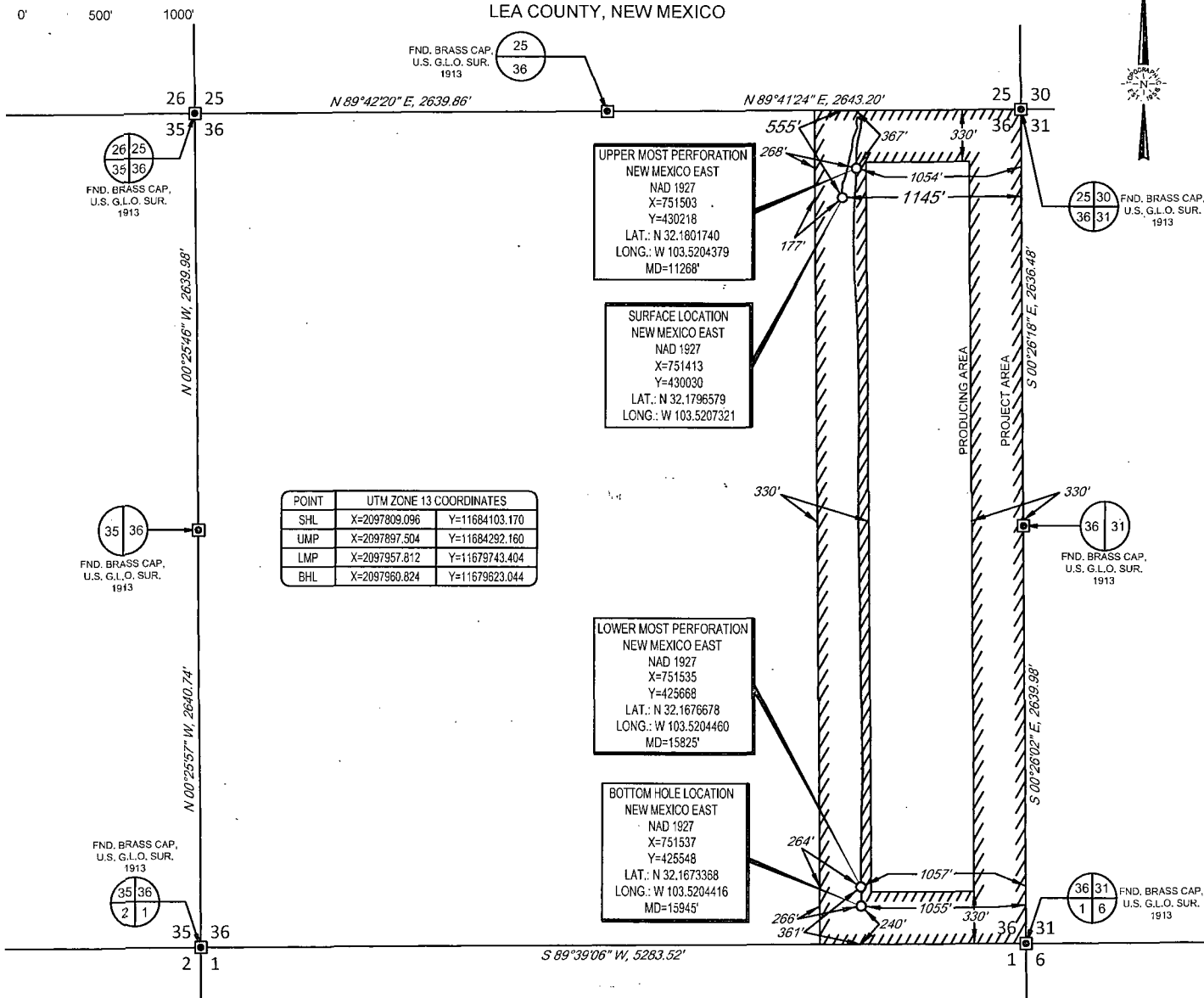

LEASE NAME & WELL NO.: DRAGON 36 STATE #502H
SECTION 36 TWP 24-S RGE 33-E SURVEY N.M.P.M.
COUNTY LEA STATE NM ELEVATION 3500'
DESCRIPTION 555' FNL & 1145' FEL



TOPOGRAPHIC
LOYALTY INNOVATION LEGACY

1400 EVERMAN PARKWAY, Ste. 197 • FT. WORTH, TEXAS 76140
TELEPHONE: (817) 744-7512 • FAX: (817) 744-7548
2903 NORTH BIG SPRING • MIDLAND, TEXAS 79705
TELEPHONE: (432) 682-1653 OR (800) 767-1653 • FAX: (432) 682-1743
WWW.TOPOGRAPHIC.COM

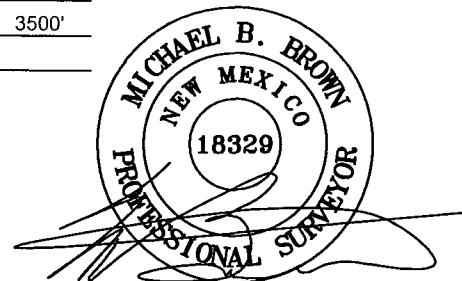

Michael Blake Brown, P.S. No. 18329
JULY 20, 2015



DRAGON 36 STATE #502H AS-COMPLETED	REVISION:		NOTES:
	INT	DATE	
DATE: 07/20/15			1. ORIGINAL DOCUMENT SIZE: 8.5" X 11" 2. ALL BEARINGS, DISTANCES, AND COORDINATE VALUES CONTAINED HEREIN ARE GRID BASED UPON THE NEW MEXICO STATE PLANE COORDINATE SYSTEM, EAST ZONE, U.S. SURVEY FEET, NORTH AMERICAN DATUM 1927. 3. THIS EASEMENT/SERVITUDE LOCATION SHOWN HEREON HAS BEEN SURVEYED ON THE GROUND UNDER MY SUPERVISION AND PREPARED ACCORDING TO THE EVIDENCE FOUND AT THE TIME OF SURVEY, AND DATA PROVIDED BY EOG RESOURCES, INC. THIS CERTIFICATION IS MADE AND LIMITED TO THOSE PERSONS OR ENTITIES SHOWN ON THE FACE OF THIS PLAT AND IS NON-TRANSFERABLE. THIS SURVEY IS CERTIFIED FOR THIS TRANSACTION ONLY.
FILE: AD_DRAGON36STATE_502H			
DRAWN BY: S.V.			
SHEET: 1 OF 1			