

Submit 1 Copy To Appropriate District Office
District I - (575) 393-6161
1625 N. French Dr., Hobbs, NM 88240
District II - (575) 748-1283
811 S. First St., Artesia, NM 88210
District III - (505) 334-6178
1000 Rio Brazos Rd., Aztec, NM 87410
District IV - (505) 476-3460
1220 S. St. Francis Dr., Santa Fe, NM 87505

State of New Mexico
Energy, Minerals and Natural Resources

OIL CONSERVATION DIVISION
1220 South St. Francis Dr.
Santa Fe, NM 87505

Form C-103
Revised August 1, 2011

SUNDRY NOTICES AND REPORTS ON WELLS (DO NOT USE THIS FORM FOR PROPOSALS TO DRILL OR TO DEEPEN OR PLUG BACK TO A DIFFERENT RESERVOIR. USE "APPLICATION FOR PERMIT" (FORM C-101) FOR SUCH PROPOSALS.)		WELL API NO. 30-025-02884
1. Type of Well: Oil Well <input type="checkbox"/> Gas Well <input type="checkbox"/> Other Injection Well		5. Indicate Type of Lease STATE <input checked="" type="checkbox"/> FEE <input type="checkbox"/>
2. Name of Operator ConocoPhillips Company		6. State Oil & Gas Lease No. B-1497
3. Address of Operator P. O. Box 51810 Midland, TX 79710		7. Lease Name or Unit Agreement Name East Vacuum GB-SA Unit Tract 2622
4. Well Location Unit Letter D : 990 feet from the North line and 660 feet from the West line Section 26 Township 17S Range 35E NMPM County Lea		8. Well Number 043
11. Elevation (Show whether DR, RKB, RT, GR, etc.) 3929' GR		9. OGRID Number 217817
		10. Pool name or Wildcat Vacuum; GB-SA

12. Check Appropriate Box to Indicate Nature of Notice, Report or Other Data

NOTICE OF INTENTION TO:
PERFORM REMEDIAL WORK ☐ PLUG AND ABANDON ☐
TEMPORARILY ABANDON ☐ CHANGE PLANS ☐
PULL OR ALTER CASING ☐ MULTIPLE COMPL ☐
DOWNHOLE COMMINGLE ☐

SUBSEQUENT REPORT OF:
REMEDIAL WORK ☐ ALTERING CASING ☐
COMMENCE DRILLING OPNS. ☐ P AND A ☐
CASING/CEMENT JOB ☐

OTHER: ☐

OTHER: ☒

13. Describe proposed or completed operations. (Clearly state all pertinent details, and give pertinent dates, including estimated date of starting any proposed work). SEE RULE 19.15.7.14 NMAC. For Multiple Completions: Attach wellbore diagram of proposed completion or recompletion.

7/21/15 RIH w/scrapper to 4130' & POH. RIH & tagged fill @ 4488'. circ well clean. RIH w/RBP & set @ 4100' & RBP @ 4090'.
Test f/4090' to surf to 500#/35 min-test good. Pooh pkr & RBP & LD.

7/14/15 RIH w/125 jts, 2 7/8", 6.5#, J-55 tbg & set @ 4102' & inj pkr @ 4096'.

4/27/15 Pump 1500 gals 15% acid & flush w/50 bbls FW. Run & chart MIT to 575#/30 mins - test good.
chart attached.

7/27/15?

Spud Date:

Rig Release Date:

I hereby certify that the information above is true and complete to the best of my knowledge and belief.

SIGNATURE Rhonda Rogers TITLE Staff Regulatory Technician DATE 08/18/2015

Type or print name Rhonda Rogers E-mail address: rogerrs@conocophillips.com PHONE: (432)688-9174

For State Use Only

APPROVED BY: Mary Brown TITLE Dist Supervisor DATE 8/24/2015

Conditions of Approval (if any):

AUG 24 2015

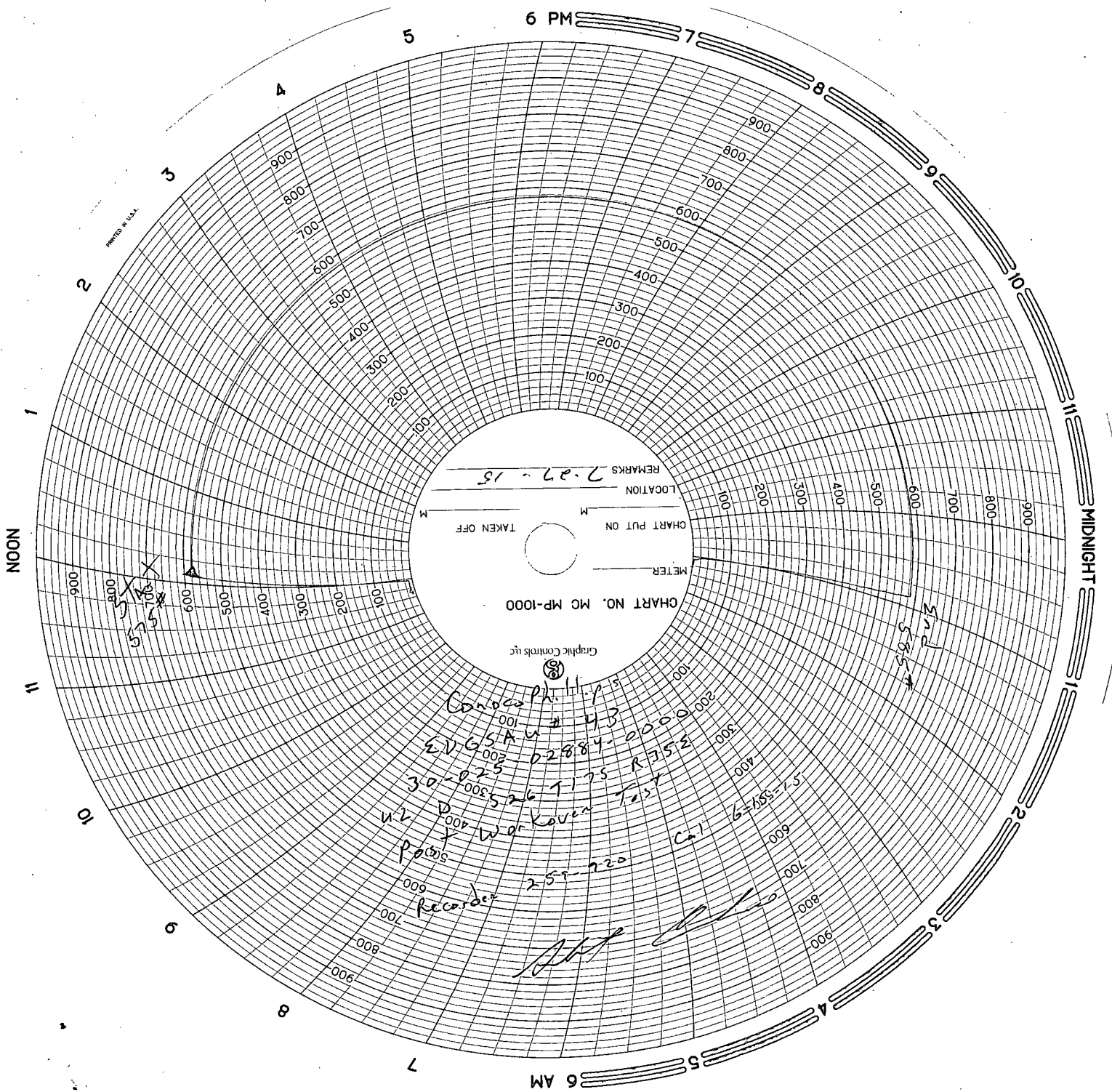

CHART NO. MC MP-1000

Graphic Controls Inc.

REMARKS
LOCATION
METER

CHART PUT ON
TAKEN OFF

Conoco Phillips
2VGSAN 43
02884-20000
30-025 526 175 R752
u2 D
Workover Test
P.O. 25-720
Recorder
Cal 6-155-15

[Handwritten signature]