

DISTRICT I  
1625 N. French Dr., Hobbs, NM 88240  
Phone: (575) 393-6161 Fax: (575) 393-0720

DISTRICT II  
811 S. First St., Artesia, NM 88210  
Phone: (575) 748-1283 Fax: (575) 748-9720

DISTRICT III  
1000 Rio Brazos Road, Aztec, NM 87410  
Phone: (505) 334-6178 Fax: (505) 334-6170

DISTRICT IV  
1220 S. St. Francis Dr., Santa Fe, NM 87505  
Phone: (505) 476-3460 Fax: (505) 476-3462

State of New Mexico  
Energy, Minerals & Natural Resources Department  
OIL CONSERVATION DIVISION  
1220 South St. Francis Dr.  
Santa Fe, New Mexico 87505

Form C-102  
Revised August 1, 2011  
Submit one copy to appropriate  
District Office

☐ AMENDED REPORT

WELL LOCATION AND ACREAGE DEDICATION PLAT

API Number 30-025- 42759	Pool Code 96 (TBB) 96802	Pool Name SWD; BELL CANYON CHERRY CANYON
Property Code 313601	Property Name McCLOY SWD	Well Number 1
OGRID No. 308335	Operator Name Owl SWD Operating, LLC	Elevation 3599'

Surface Location

UL or lot No. L	Section 15	Township 24-S	Range 32-E	Lot Idn	Feet from the 1695	North/South line SOUTH	Feet from the 430	East/West line WEST	County LEA
--------------------	---------------	------------------	---------------	---------	-----------------------	---------------------------	----------------------	------------------------	---------------

Bottom Hole Location If Different From Surface

UL or lot No.	Section	Township	Range	Lot Idn	Feet from the	North/South line	Feet from the	East/West line	County
Dedicated Acres		Joint or Infill		Consolidation Code		Order No.			

NO ALLOWABLE WILL BE ASSIGNED TO THIS COMPLETION UNTIL ALL INTERESTS HAVE BEEN CONSOLIDATED OR A NON-STANDARD UNIT HAS BEEN APPROVED BY THE DIVISION

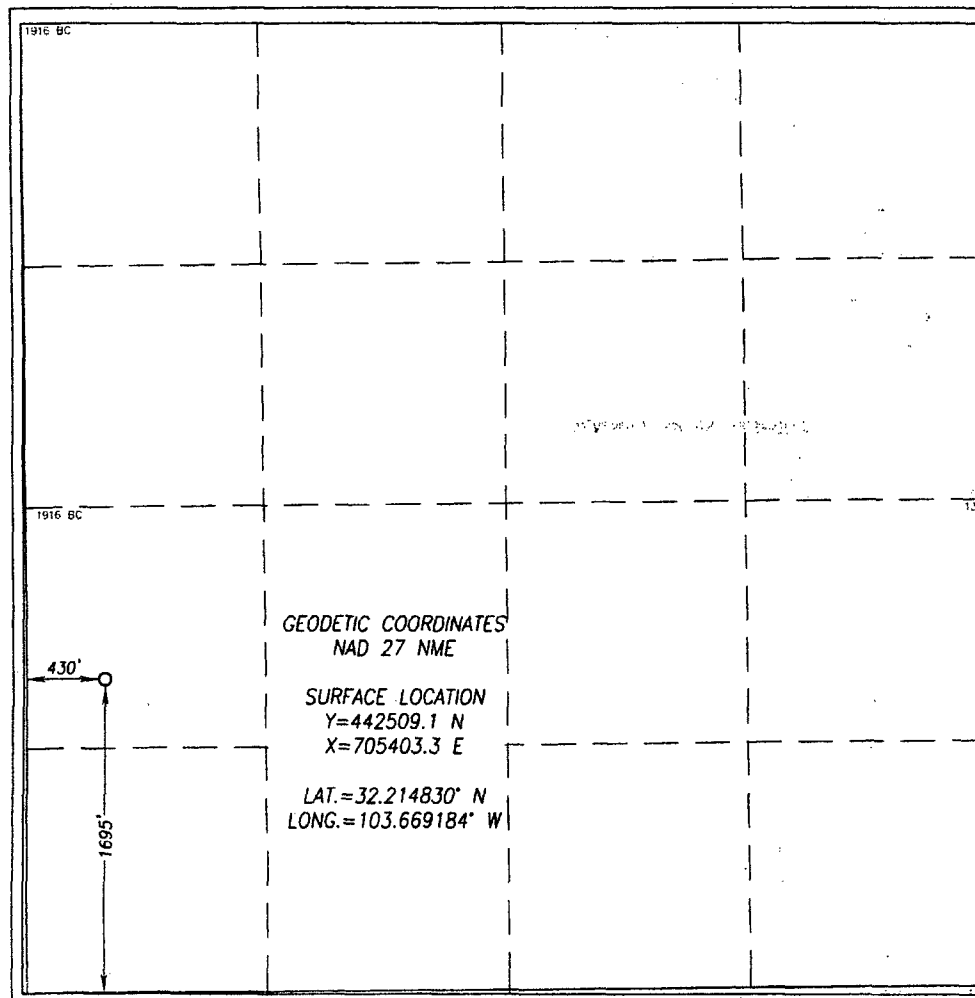

OPERATOR CERTIFICATION

I hereby certify that the information herein is true and complete to the best of my knowledge and belief, and that this organization either owns a working interest or unleased mineral interest in the land including the proposed bottom hole location or has a right to drill this well at this location pursuant to a contract with an owner of such mineral or working interest, or to a voluntary pooling agreement or a compulsory pooling order heretofore entered by the division.

Signature: Ben Stone  
Date: 8/13/2014  
Printed Name: Ben Stone  
E-mail Address: ben@sosconsulting.us

SURVEYOR CERTIFICATION

I hereby certify that the well location shown on this plat was plotted from field notes of actual surveys made by me or under my supervision, and that the same is true and correct to the best of my belief.

JUNE 10, 2014

Date of Survey  
Signature & Seal of Professional Surveyor:

RONALD J. EIDSON  
NEW MEXICO  
3239  
Certificate Number: Ronald J. Eidson 12641  
Professional Surveyor: Ronald J. Eidson 3239  
LSL: JWSC W.O.: 14.11.0632

AUG 28 2015

# LOCATION VERIFICATION MAP

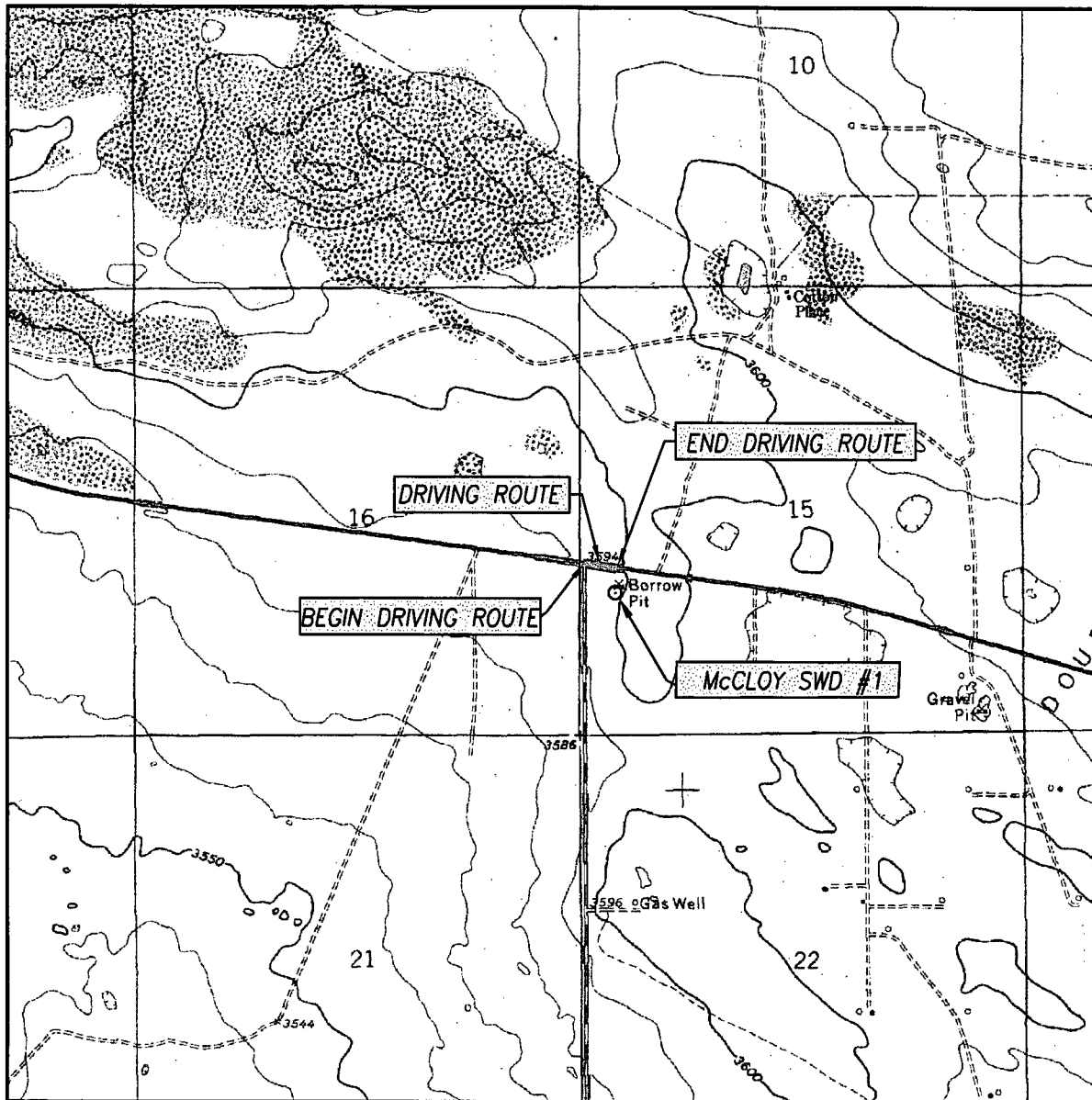

SCALE: 1" = 2000'

CONTOUR INTERVAL:  
SPRING LAKE, N.M. - 10'

SEC. 15 TWP. 24-S RGE. 32-E

SURVEY N.M.P.M.

COUNTY LEA STATE NEW MEXICO

DESCRIPTION 1695' FSL & 430' FWL

ELEVATION 3599'

OPERATOR OILFIELD WATER LOGISTICS

LEASE McCLOY NEW DRILL

U.S.G.S. TOPOGRAPHIC MAP

PADUCA BREAKS NW, N.M.

DIRECTIONS TO McCLOY SWD #1

FROM THE INTERSECTION OF ST HWY 128 AND CO. RD. JI (ORLA RD)  
GO APPROX. 400 FEET EAST ON HWY 128, THE LOCATION STAKE IS  
APPROX 180 FEET SOUTH.

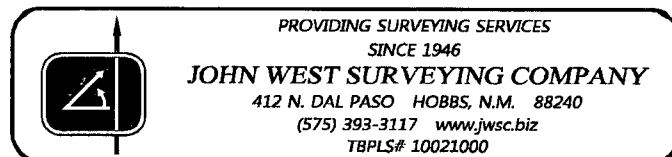

PROVIDING SURVEYING SERVICES  
SINCE 1946

**JOHN WEST SURVEYING COMPANY**

412 N. DAL PASO HOBBS, N.M. 88240  
(575) 393-3117 www.jwsc.biz  
TBPLS# 10021000

# VICINITY MAP

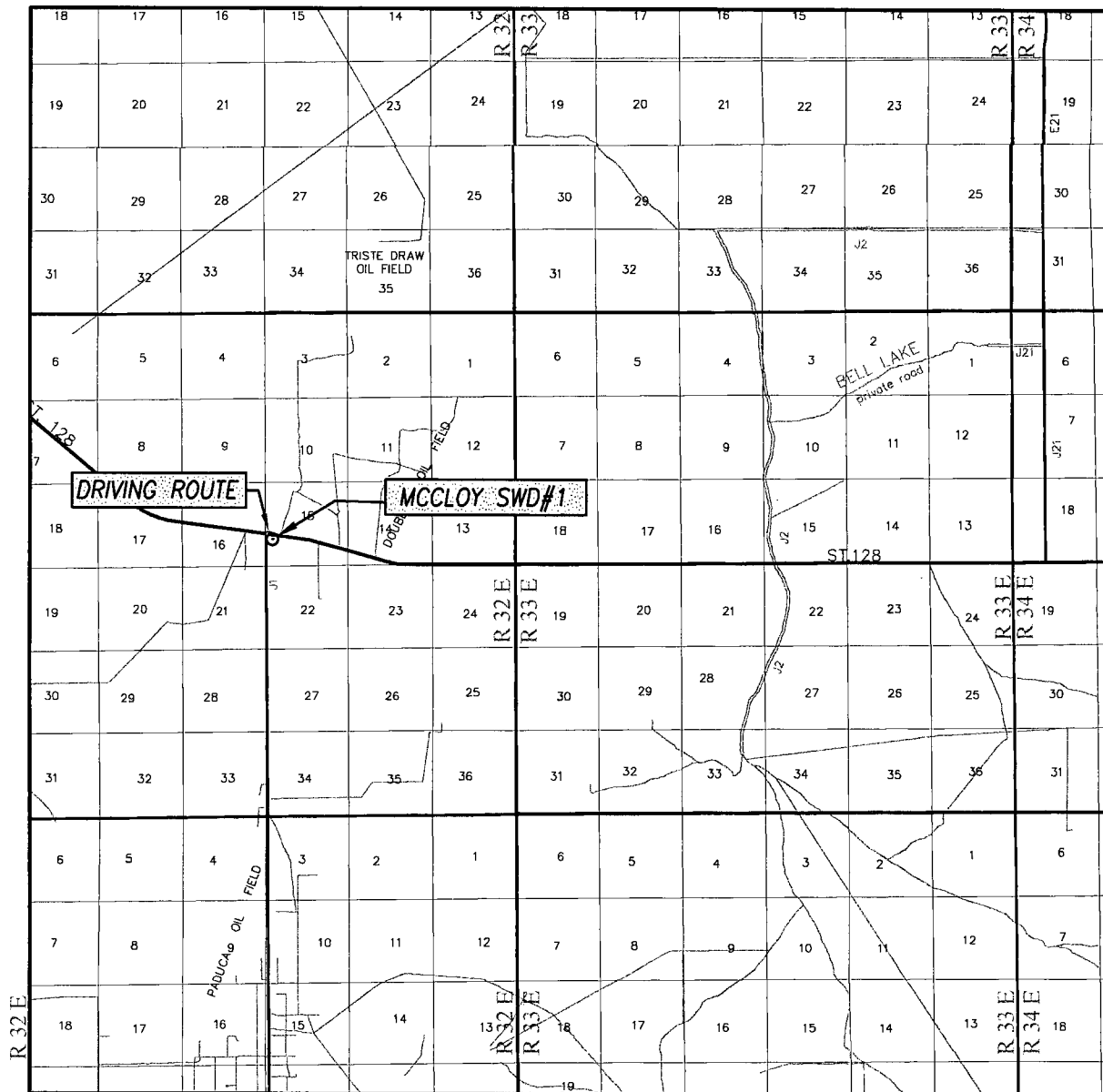

SCALE: 1" = 2 MILES  
DRIVING ROUTE: SEE LOCATION VERIFICATION MAP

SEC. 15 TWP. 24-S RGE. 32-E

SURVEY N.M.P.M.

COUNTY LEA STATE NEW MEXICO

DESCRIPTION 1695' FSL & 430' FWL

ELEVATION 3599'

OPERATOR OILFIELD WATER LOGISTICS

LEASE McCLOY NEW DRILL

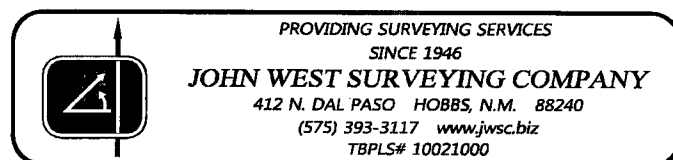

1/4 CORNER  
GLO "1916" B.C.



767.3' (TIE)

S00°17'05"E 1870.8'

C.L. CO. RD. J1 (ORLA RD.)

PROPOSED  
FENCE CUT

16 15

21 22

GLO "1913" B.C.

N89°42'55"E  
115.2' (TIE)

N00°13'16"W 297.75' FENCE LINE

P.O.B.  
3593.5'

FENCE LINE & ELEC. LINE

C.L. ST. HWY. 128

S82°23'11"E 738.50'

PROPOSED  
McCLOY NEW  
DRILL SWD #1

SWD FACILITY  
5.0 ACRES

N82°23'11"W 738.50'

PROPOSED  
FENCE CUT

S00°13'16"E 297.75'

3603.3'

3604.1'

### LEGEND

- ⊙ DENOTES FOUND CORNER AS NOTED
- DENOTES SET 1/2" REBAR W/YELLOW CAP  
MRK'D "#12641"

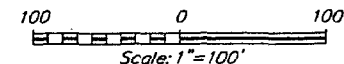

### DESCRIPTION OF 5.0 AC. EASEMENT:

A TRACT SITUATED IN THE SOUTHWEST QUARTER OF SECTION 15, TOWNSHIP 24 SOUTH, RANGE 32 EAST, N.M.P.M., LEA COUNTY, NEW MEXICO AND BEING MORE PARTICULARLY DESCRIBED AS FOLLOWS:

BEGINNING AT A POINT, WHICH LIES S00°17'05"E ALONG THE WEST LINE OF SAID SECTION A DISTANCE OF 767.3 FEET AND N89°42'55"E 115.2 FEET FROM THE WEST QUARTER CORNER; THEN S82°23'11"E 738.50 FEET; THEN S00°13'16"E 297.75 FEET; THEN N82°23'11"W 738.50 FEET; THEN N00°13'16"W 297.75 FEET TO THE POINT OF BEGINNING, CONTAINING 5.0 ACRES MORE OR LESS.

### NOTE

BEARINGS SHOWN HEREON ARE MERCATOR GRID AND CONFORM TO THE NEW MEXICO COORDINATE SYSTEM "NEW MEXICO EAST ZONE" NORTH AMERICAN DATUM 1983. DISTANCES ARE SURFACE VALUES.



PROVIDING SURVEYING SERVICES  
SINCE 1946

JOHN WEST SURVEYING COMPANY  
412 N. DAL PASO HOBBS, N.M. 88240  
(575) 393-3117 www.jwscbiz  
TBPLS# 10021000

## OILFIELD WATER LOGISTICS

SURVEY FOR THE McCLOY NEW DRILL SWD #1 FACILITY  
SITUATED IN THE SW/4 OF SECTION 15,  
TOWNSHIP 24 SOUTH, RANGE 32 EAST, N.M.P.M.  
LEA COUNTY, NEW MEXICO

Survey Date: 6/10-11/14	CAD Date: 6/25/14	Drawn By: LSL/ACK
W.O. No.: 14110632	Rev.	Rel. W.O.:
		Sheet 1 of 1

I, RONALD J. EIDSON, NEW MEXICO PROFESSIONAL SURVEYOR No. 3239, DO HEREBY CERTIFY THAT THIS SURVEY PLAT AND THE ACTUAL SURVEY ON THE GROUND UPON WHICH IT IS BASED WERE PERFORMED BY ME OR UNDER MY DIRECT SUPERVISION; THAT I AM RESPONSIBLE FOR THIS SURVEY; THAT THIS SURVEY MEETS THE MINIMUM STANDARDS FOR SURVEYING IN NEW MEXICO; AND THAT IT IS TRUE AND CORRECT TO THE BEST OF MY KNOWLEDGE AND BELIEF.

RONALD J. EIDSON

*Ronald J. Eidson*

DATE: 06/26/2014

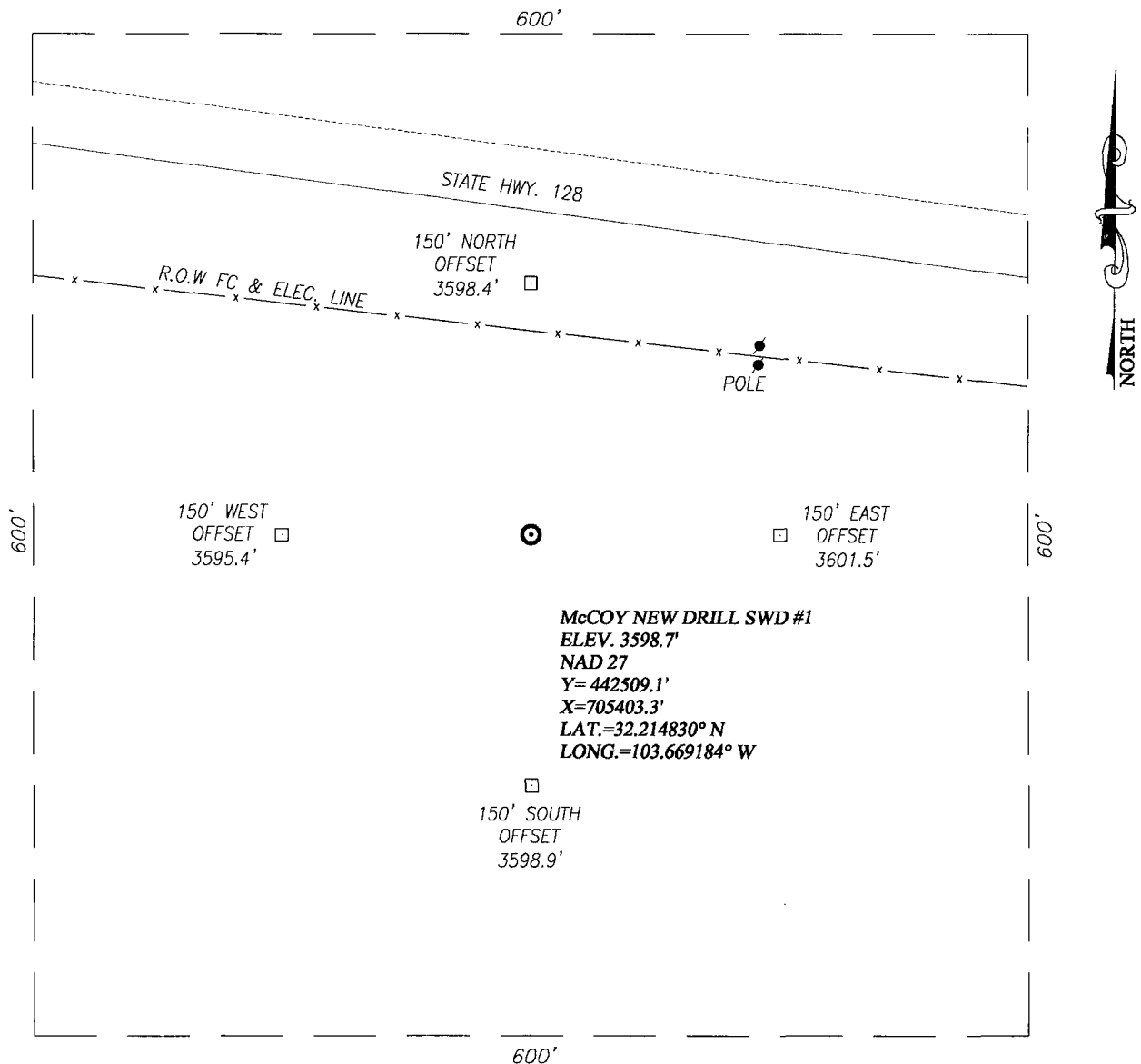

**NOTE:**

1) SEE "LOCATION VERIFICATION MAP"  
FOR PROPOSED ROAD LOCATION.

**DIRECTIONS TO McCLOY SWD #1**

FROM THE INTERSECTION OF ST. HWY 128 AND CO. RD. JI  
(ORLA RD) GO APPROX. 400 FEET EAST ON HWY 128, THE  
LOCATION STAKE IS APPROX 180 FEET SOUTH.

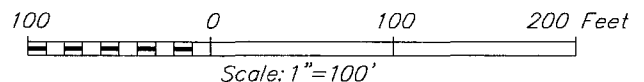

## OILFIELD WATER LOGISTICS

**MCCLOY NEW DRILL SWD #1**  
**LOCATED 1695 FEET FROM THE SOUTH LINE**  
**AND 430 FEET FROM THE WEST LINE OF SECTION 15,**  
**TOWNSHIP 24 SOUTH, RANGE 32 EAST, N.M.P.M.,**  
**LEA COUNTY, NEW MEXICO**



PROVIDING SURVEYING SERVICES  
SINCE 1946  
**JOHN WEST SURVEYING COMPANY**

412 N. DAL PASO HOBBS, N.M. 88240  
(575) 393-3117 [www.jwsc.biz](http://www.jwsc.biz)  
TBPLS# 10021000

Survey Date: 6/10/14

CAD Date: 6/24/14

Drawn By: LSL

W.O. No.: 14110632

Rev: .

Rel. W.O.:

Sheet 1 of 1

## Standard Drill - Operating Procedure & Site Setup

ALL OPERATIONS CONDUCTED WITHIN EXISTING PAD SITE  
NOT EXCEEDING SURVEYED SITE. ORIENTATION PER BEST FIT.

1. MIRU Drilling and drilling support contractors / equipment.
2. Set up H2S wind direction indicators; brief all personnel on Emergency Evacuation Routes.
3. All contractors conduct safety meeting prior to current task.
4. If H2S levels >20ppm detected, implement H2S Plan *accordingly*. (e.g., cease operations, shut in well, employ H2S safety trailer & personnel safety devices, install flare line, etc. - refer to plan.)
5. All equipment inspected daily. Repair / replace as required.
6. Mud logger monitoring returns; cuttings & waste hauled to specified facility. CRI - LEA COUNTY
7. Spills contained & cleaned up immediately. Repair or otherwise correct the situation within 48 hours before resuming operations. Notify OCD within 24 hours. Remediation started ASAP if required. Operator shall comply with 19.15.29 NMAC and 19.15.30 NMAC, as appropriate.
8. Sundry forms filed as needed - casing, cement, etc. - operations continue to completion.

**TYPICAL LOCATION SETUP (V Door North)**

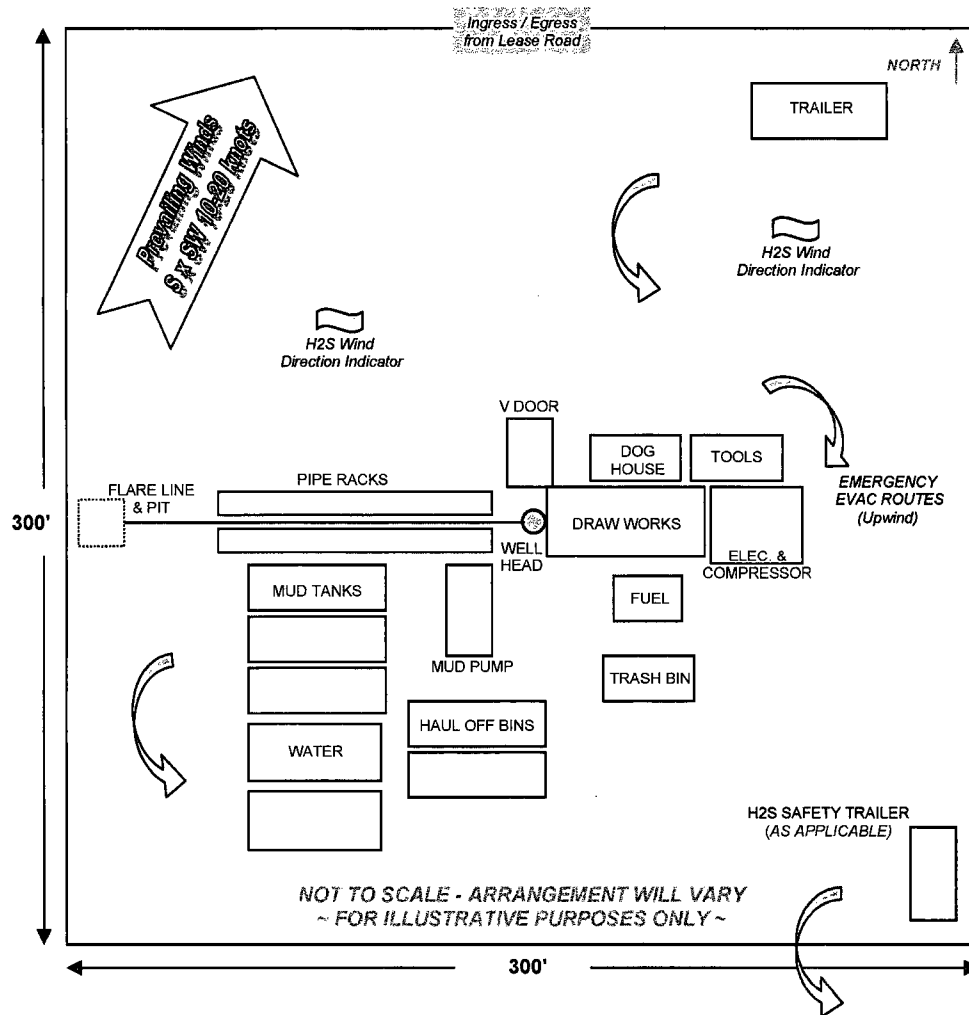

## **Additional Data in Support of C-101**

**Owl SWD Operating, LLC  
McCloy SWD No.1  
1695' FSL & 430' FWL  
15-24S-32E**

Image provided by BLM – Carlsbad Field Office  
Requested by Jim Rutley, BLM CFO Geologist  
Provided by Todd Suter, BLM CFO Realty Specialist

Email Text from Jim Rutley:

Ben,

I spoke to Realty Specialist Todd Suter and he reported that as long as you stay vertical you will just send your project to OCD. Attached is a map of your proposed project.

James S. Rutley  
Geologist  
Carlsbad Field Office  
Bureau of Land Management  
(575) 234-5904

