

Submit 1 Copy To Appropriate District  
Office  
District I - (575) 393-6161  
1625 N. French Dr., Hobbs, NM 88240  
District II - (575) 748-1283  
811 S. First St., Artesia, NM 88210  
District III - (505) 334-6178  
1000 Rio Brazos Rd., Aztec, NM 87410  
District IV - (505) 476-3460  
1220 S. St. Francis Dr., Santa Fe, NM  
87505

State of New Mexico  
Energy, Minerals and Natural Resources

Form C-103  
Revised July 18, 2013

OIL CONSERVATION DIVISION  
1220 South St. Francis Dr.  
Santa Fe, NM 87505

WELL API NO. 30-025-10189
5. Indicate Type of Lease STATE <input type="checkbox"/> FEE <input checked="" type="checkbox"/>
6. State Oil & Gas Lease No.
7. Lease Name or Unit Agreement Name BAKER "B"
8. Well Number 009
9. OGRID Number 4323
10. Pool name or Wildcat DRINKARD
11. Elevation (Show whether DR, RKB, RT, GR, etc.)

SUNDRY NOTICES AND REPORTS ON WELLS (DO NOT USE THIS FORM FOR PROPOSALS TO DRILL OR TO DEEPEN OR PLUG BACK TO A DIFFERENT RESERVOIR. USE "APPLICATION FOR PERMIT" (FORM C-101) FOR SUCH PROPOSALS.)	
1. Type of Well: Oil Well <input type="checkbox"/> Gas Well <input checked="" type="checkbox"/> Other	
2. Name of Operator CHEVRON U.S.A. INC.	
3. Address of Operator 15 SMITH ROAD, MIDLAND, TEXAS 79705	
4. Well Location Unit Letter: L 2130 feet from SOUTH line and 810 feet from the WEST line Section 10 Township 22S Range 37E NMPM County LEA	
11. Elevation (Show whether DR, RKB, RT, GR, etc.)	

12. Check Appropriate Box to Indicate Nature of Notice, Report or Other Data

NOTICE OF INTENTION TO:		SUBSEQUENT REPORT OF:	
PERFORM REMEDIAL WORK <input type="checkbox"/>	PLUG AND ABANDON <input type="checkbox"/>	REMEDIAL WORK <input type="checkbox"/>	ALTERING CASING <input type="checkbox"/>
TEMPORARILY ABANDON <input checked="" type="checkbox"/>	CHANGE PLANS <input type="checkbox"/>	COMMENCE DRILLING OPNS. <input type="checkbox"/>	P AND A <input type="checkbox"/>
PULL OR ALTER CASING <input type="checkbox"/>	MULTIPLE COMPL <input type="checkbox"/>	CASING/CEMENT JOB <input type="checkbox"/>	
DOWNHOLE COMMINGLE <input type="checkbox"/>			
CLOSED-LOOP SYSTEM <input type="checkbox"/>			
OTHER:		OTHER	

13. Describe proposed or completed operations. (Clearly state all pertinent details, and give pertinent dates, including estimated date of starting any proposed work). SEE RULE 19.15.7.14 NMAC. For Multiple Completions: Attach wellbore diagram of proposed completion or recompletion.

CHEVRON RESPECTFULLY REQUESTS APPROVAL FOR A 1 YR TA EXTENSION FOR THE SUBJECT WELL DUE TO UPHOLE POTENTIAL. UPON APPROVAL, A MIT CHART WILL BE RUN AND SUBMITTED.

Spud Date:

Rig Release Date:

I hereby certify that the information above is true and complete to the best of my knowledge and belief.

SIGNATURE

*Denise Pinkerton*

TITLE REGULATORY SPECIALIST

DATE 09/18/2015

Type or print name DENISE PINKERTON

E-mail address: [leakejd@chevron.com](mailto:leakejd@chevron.com)

PHONE: 432-687-7375

For State Use Only

APPROVED BY:

*Markus Brown* TITLE Dist. Supervisor

DATE 9/21/2015

Conditions of Approval (if any):

Condition of Approval: notify  
OCD Hobbs office 24 hours  
prior of running MIT Test & Chart

SEP 21 2015

*hr*

## Chevron U.S.A. Inc. Wellbore Diagram : BAKERB9D

<b>Lease:</b> OEU EUNICE		<b>Well No.:</b> BAKER -B- P/A 9D	<b>Field:</b> FLD-DRINKARD	
<b>Location:</b> 2130FSL810FWL		<b>Sec.:</b> N/A	<b>Blk:</b>	<b>Survey:</b> N/A
<b>County:</b> Lea	<b>St.:</b> New Mexico	<b>Refno:</b> FB1190	<b>API:</b> 3002510189	<b>Cost Center:</b> UCU417400
<b>Section:</b> 10		<b>Township:</b> 022 S		<b>Range:</b> 037 E
<b>Current Status:</b> ACTIVE			<b>Dead Man Anchors Test Date:</b> NONE	

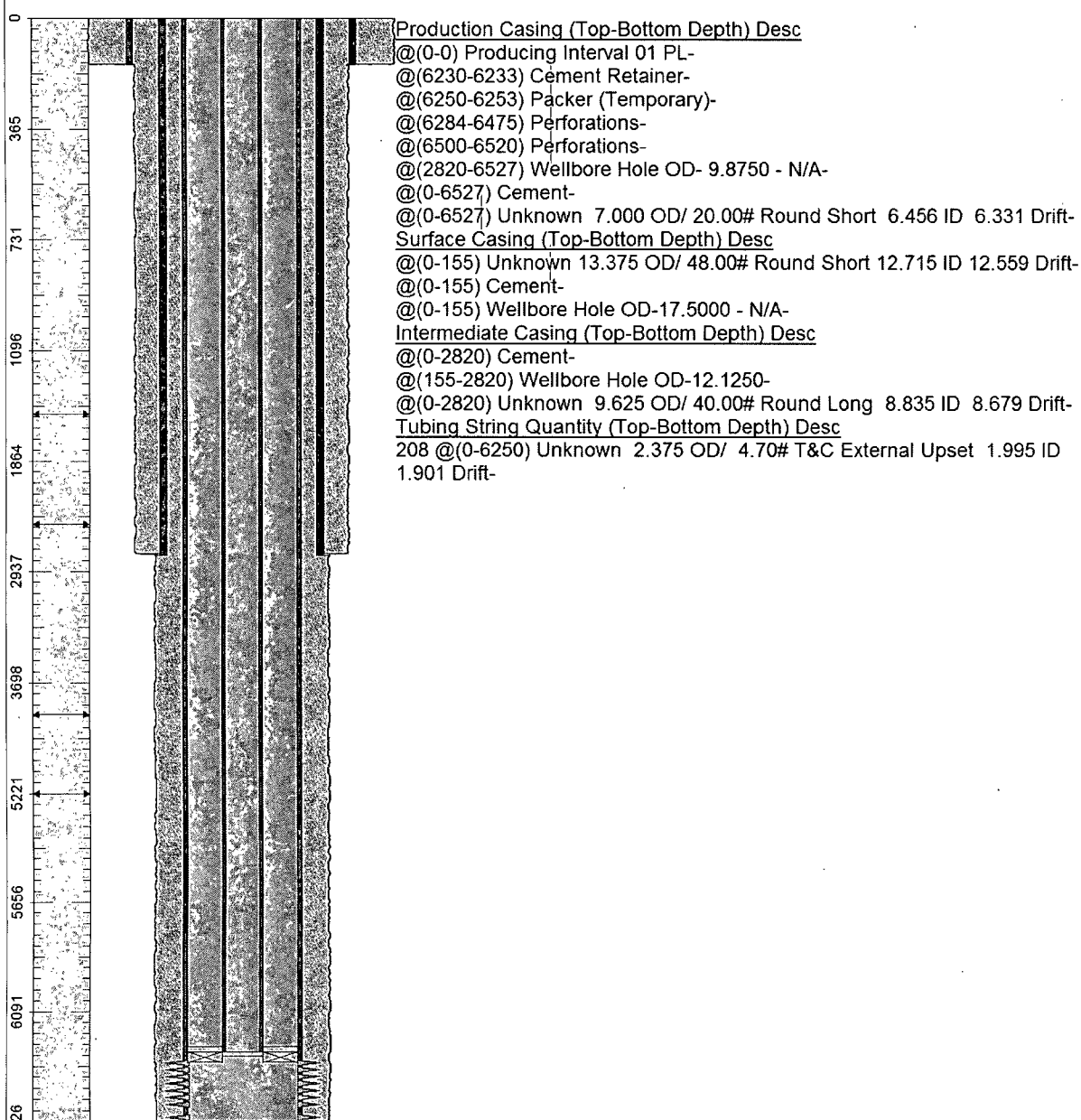
**Directions:**

<b>Ground Elevation (MSL):</b> 3422.00	<b>Spud Date:</b> 10/29/1970	<b>Compl. Date:</b> 12/31/1970
<b>Well Depth Datum:</b> Kelly Bushing	<b>Elevation (MSL):</b> 0.00	<b>Correction Factor:</b> 0.00
<b>Last Updated by:</b> Migration	<b>Date:</b> 12/06/2005	