

Submit 1 Copy To Appropriate District  
Office  
District I - (575) 393-6161  
1625 N. French Dr., Hobbs, NM 88240  
District II - (575) 748-1283  
811 S. First St., Artesia, NM 88210  
District III - (505) 334-6178  
1000 Rio Brazos Rd., Aztec, NM 87410  
District IV - (505) 476-3460  
1220 S. St. Francis Dr., Santa Fe, NM  
87505

State of New Mexico  
Energy, Minerals and Natural Resources

Form C-103  
Revised July 18, 2013

OIL CONSERVATION DIVISION  
1220 South St. Francis Dr.  
Santa Fe, NM 87505

<b>SUNDRY NOTICES AND REPORTS ON WELLS</b> (DO NOT USE THIS FORM FOR PROPOSALS TO DRILL OR TO DEEPEN OR PLUG BACK TO A DIFFERENT RESERVOIR. USE "APPLICATION FOR PERMIT" (FORM C-101) FOR SUCH PROPOSALS.)		WELL API NO. <b>30-025-38869</b>
1. Type of Well: Oil Well <input type="checkbox"/> Gas Well <input type="checkbox"/> Other <u>WIW</u>		5. Indicate Type of Lease STATE <input checked="" type="checkbox"/> FEE <input type="checkbox"/>
2. Name of Operator <b>BREITBURN OPERATING</b>		6. State Oil & Gas Lease No.
3. Address of Operator <b>1401 McKinney St. Suite 2400, Houston Texas 77010</b>		7. Lease Name or Unit Agreement Name <b>Jalmat Field Yates Sand Unit</b>
4. Well Location Unit Letter <u>D</u> : <u>730</u> feet from the <u>N</u> line and <u>699</u> feet from the <u>W</u> line Section <u>13</u> Township <u>22S</u> Range <u>35E</u> NMPM County <u>LEA</u>		8. Well Number <u>179</u>
11. Elevation (Show whether DR, RKB, RT, GR, etc.) <b>3591 GL</b>		9. OGRID Number <u>370080</u>
		10. Pool name or Wildcat <b>Jalmat, Tansill-Yates-7 Rivers</b>

12. Check Appropriate Box to Indicate Nature of Notice, Report or Other Data

NOTICE OF INTENTION TO:		SUBSEQUENT REPORT OF:	
PERFORM REMEDIAL WORK <input type="checkbox"/>	PLUG AND ABANDON <input type="checkbox"/>	REMEDIAL WORK <input type="checkbox"/>	ALTERING CASING <input type="checkbox"/>
TEMPORARILY ABANDON <input type="checkbox"/>	CHANGE PLANS <input type="checkbox"/>	COMMENCE DRILLING OPNS. <input type="checkbox"/>	P AND A <input type="checkbox"/>
PULL OR ALTER CASING <input type="checkbox"/>	MULTIPLE COMPL <input type="checkbox"/>	CASING/CEMENT JOB <input type="checkbox"/>	
DOWNHOLE COMMINGLE <input type="checkbox"/>			
CLOSED-LOOP SYSTEM <input type="checkbox"/>			
OTHER: <input type="checkbox"/>		OTHER: <u>MIT TEST</u> <input checked="" type="checkbox"/>	

13. Describe proposed or completed operations. (Clearly state all pertinent details, and give pertinent dates, including estimated date of starting any proposed work). SEE RULE 19.15.7.14 NMAC. For Multiple Completions: Attach wellbore diagram of proposed completion or recompletion.

PERFORM 5 YEAR UIC MIT TEST, CHART ATTACHED

Spud Date:

04/18/2008

Rig Release Date:

I hereby certify that the information above is true and complete to the best of my knowledge and belief.

SIGNATURE CAM ROBBINS TITLE FORMAN DATE 08/18/2015

Type or print name CAM ROBBINS E-mail address: cam.robbins@breitburn.com PHONE: 432-425-3001

For State Use Only

APPROVED BY: Bill Semanah TITLE Staff Manager DATE 9/23/2015

Conditions of Approval (if any):

SEP 24 2015

Joel - 9 Parker Energy Char + Cal Noon 6-15-2015

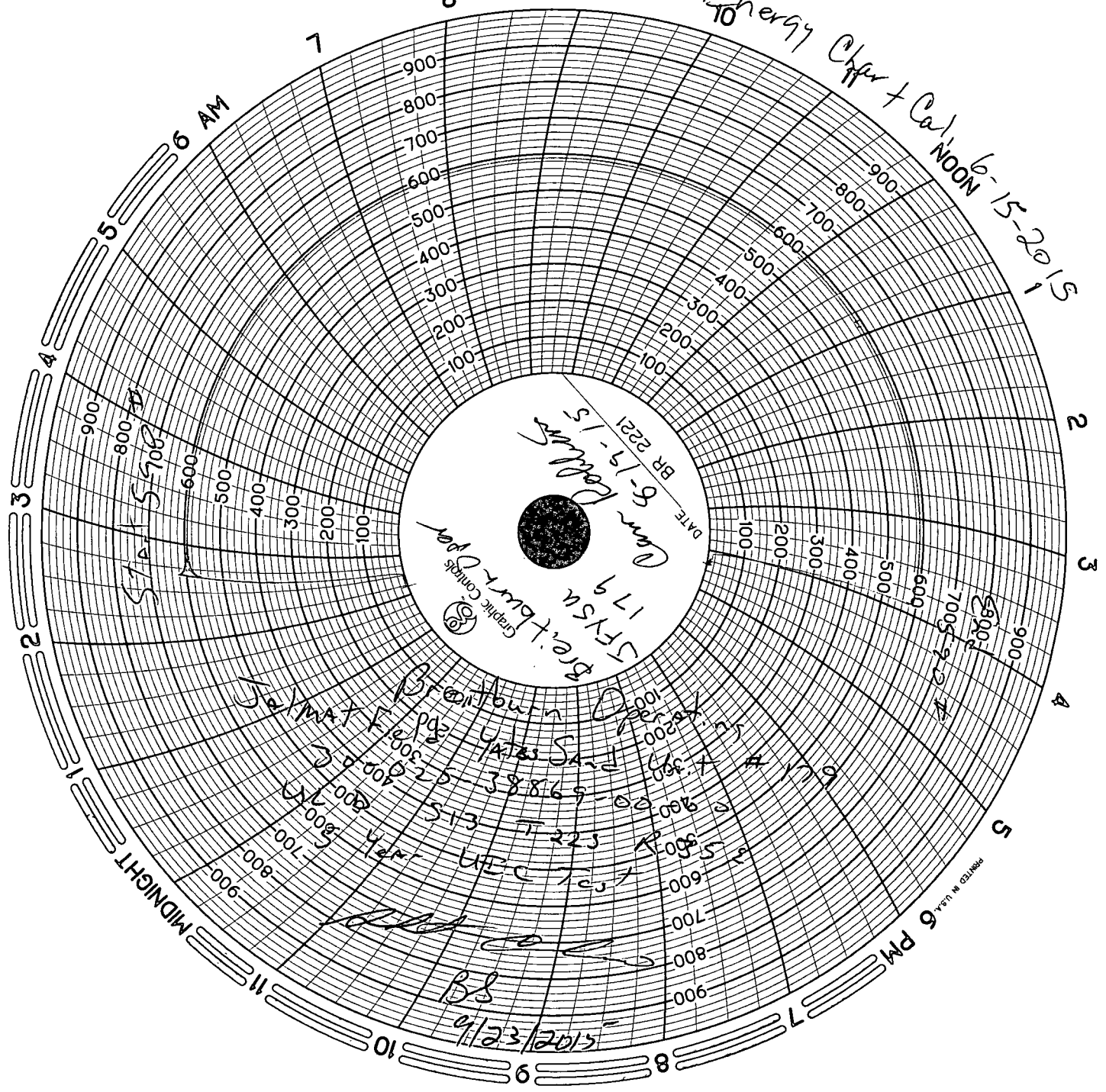

DATE BR 2221  
6-19-15  
Cam Rollins  
179  
5FYS4  
Bret + burt - 2014  
Graphic Controls

Joel + Brenton  
pg: Yates Sand  
38869  
513 T 223  
Yer LEC  
BS  
6/23/2015

PRINTED IN U.S.A.