

Submit 1 Copy To Appropriate District Office

District I - (575) 393-6161
1625 N. French Dr., Hobbs, NM 88240
District II - (575) 748-1283
811 S. First St., Artesia, NM 88210
District III - (505) 334-6178
1000 Rio Brazos Rd., Aztec, NM 87410
District IV - (505) 476-3460
1220 S. St. Francis Dr., Santa Fe, NM 87505

State of New Mexico
Energy, Minerals and Natural Resources

OIL CONSERVATION DIVISION
1220 South St. Francis Dr.
Santa Fe, NM 87505

Form C-103
Revised August 1, 2011

SUNDRY NOTICES AND REPORTS ON WELLS (DO NOT USE THIS FORM FOR PROPOSALS TO DRILL OR TO DEEPEN OR PLUG BACK TO A DIFFERENT RESERVOIR. USE "APPLICATION FOR PERMIT" (FORM C-101) FOR SUCH PROPOSALS.)		WELL API NO. 30-025-12068-0000 ✓
1. Type of Well: Oil Well <input type="checkbox"/> Gas Well <input checked="" type="checkbox"/> Other Injection <input type="checkbox"/>		5. Indicate Type of Lease STATE <input type="checkbox"/> FEE <input type="checkbox"/>
2. Name of Operator PPC Operating Company LLC ✓		6. State Oil & Gas Lease No.
3. Address of Operator 1500 Industrial Blvd, Ste 102; Abilene, TX 79602		7. Lease Name or Unit Agreement Name W H Rhodes B Federal NCT 1 ✓
4. Well Location Unit Letter B : 660 feet from the North line and 1980 feet from the East line Section 27 Township 26S Range 37E NMPM County Lea ✓		8. Well Number 005 ✓
11. Elevation (Show whether DR, RKB, RT, GR, etc.)		9. OGRID Number 288774
		10. Pool name or Wildcat Rhodes; Yates-Seven Rivers

12. Check Appropriate Box to Indicate Nature of Notice, Report or Other Data

NOTICE OF INTENTION TO:		SUBSEQUENT REPORT OF:	
PERFORM REMEDIAL WORK <input type="checkbox"/>	PLUG AND ABANDON <input type="checkbox"/>	REMEDIAL WORK <input type="checkbox"/>	ALTERING CASING <input type="checkbox"/>
TEMPORARILY ABANDON <input type="checkbox"/>	CHANGE PLANS <input type="checkbox"/>	COMMENCE DRILLING OPNS. <input type="checkbox"/>	P AND A <input type="checkbox"/>
PULL OR ALTER CASING <input type="checkbox"/>	MULTIPLE COMPL <input type="checkbox"/>	CASING/CEMENT JOB <input type="checkbox"/>	
DOWNHOLE COMMINGLE <input type="checkbox"/>			
OTHER: <input type="checkbox"/>		OTHER: MIT Test <input checked="" type="checkbox"/>	

13. Describe proposed or completed operations. (Clearly state all pertinent details, and give pertinent dates, including estimated date of starting any proposed work). SEE RULE 19.15.7.14 NMAC. For Multiple Completions: Attach wellbore diagram of proposed completion or recompletion.

Well was pressure tested 07/09/2015.

Spud Date:

05/13/1944

Rig Release Date:

06/09/1944

I hereby certify that the information above is true and complete to the best of my knowledge and belief.

SIGNATURE

Jana Spraberry

TITLE Office Administrator

DATE 08/07/2015

Type or print name Jana Spraberry

E-mail address: jspraberry@plantationpetro.com PHONE: 325-267-6046

For State Use Only

APPROVED BY:

Bill Larnamah

TITLE

Staff Manager

DATE

9/25/15

Conditions of Approval (if any):

SEP 28 2015

dm

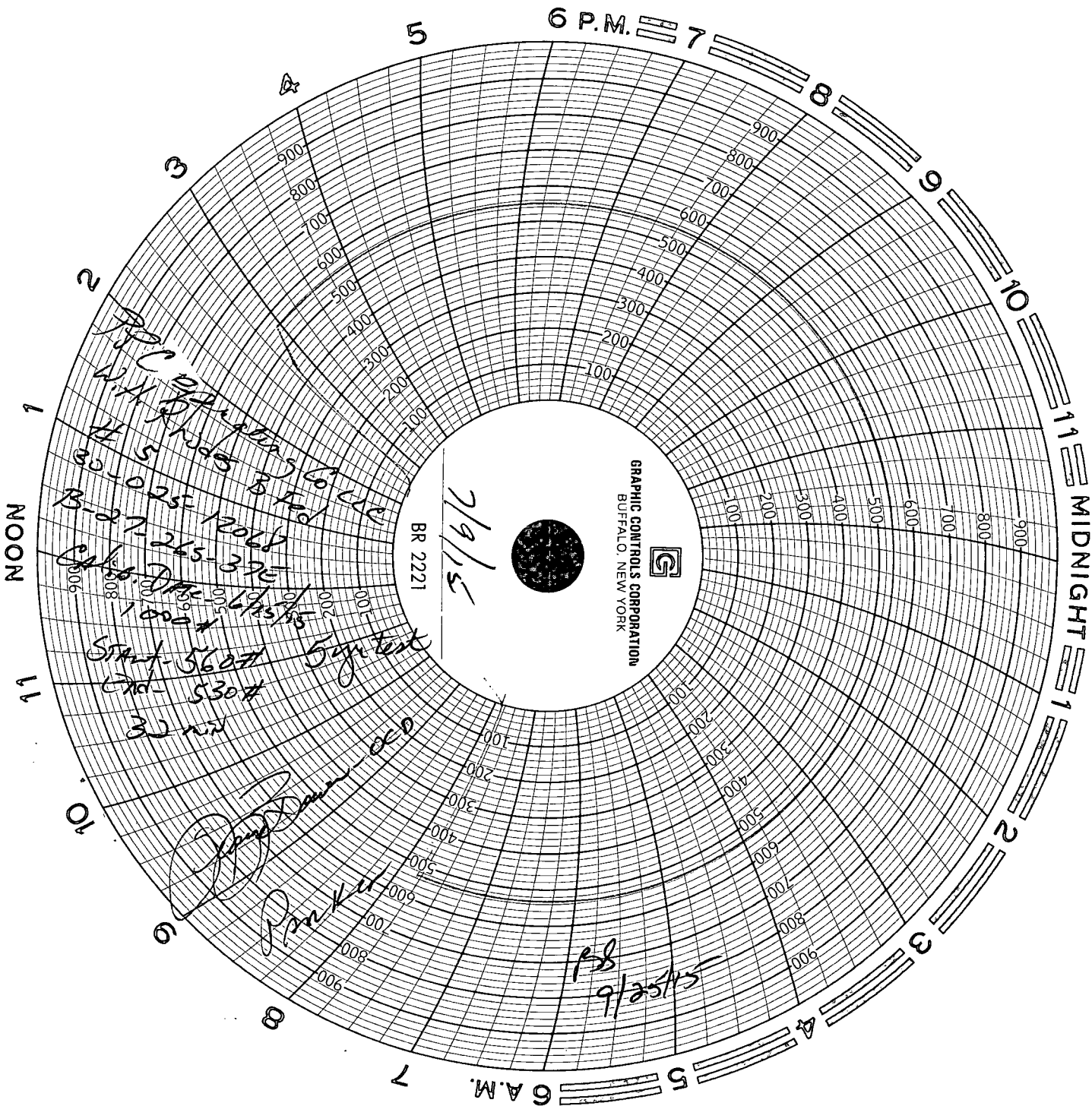

GRAPHIC CONTROLS CORPORATION
BUFFALO, NEW YORK



BR 2221

7/9/5

Start - 560# 5gr test
End - 530# 32 mW

James D. ...

9/25/5