

Submit 1 Copy To Appropriate District Office
District I - (575) 393-6161
1625 N. French Dr., Hobbs, NM 88240
District II - (575) 748-1283
811 S. First St., Artesia, NM 88210
District III - (505) 334-6178
1000 Rio Brazos Rd., Aztec, NM 87410
District IV - (505) 476-3460
1220 S. St. Francis Dr., Santa Fe, NM 87505

State of New Mexico
Energy, Minerals and Natural Resources

OIL CONSERVATION DIVISION
1220 South St. Francis Dr.
Santa Fe, NM 87505

Form C-103
Revised August 1, 2011

WELL API NO. 30-025-25424-0000	
5. Indicate Type of Lease STATE <input type="checkbox"/> FEE <input type="checkbox"/>	
6. State Oil & Gas Lease No.	
7. Lease Name or Unit Agreement Name W H Rhodes B Federal NCT 1	
8. Well Number 016	
9. OGRID Number 288774	
10. Pool name or Wildcat Rhodes; Yates-Seven Rivers	
11. Elevation (Show whether DR, RKB, RT, GR, etc.)	
12. Check Appropriate Box to Indicate Nature of Notice, Report or Other Data	
13. Describe proposed or completed operations. (Clearly state all pertinent details, and give pertinent dates, including estimated date of starting any proposed work). SEE RULE 19.15.7.14 NMAC. For Multiple Completions: Attach wellbore diagram of proposed completion or recompletion.	

SUNDRY NOTICES AND REPORTS ON WELLS
(DO NOT USE THIS FORM FOR PROPOSALS TO DRILL OR TO DEEPEN OR PLUG BACK TO A DIFFERENT RESERVOIR. USE "APPLICATION FOR PERMIT" (FORM C-101) FOR SUCH PROPOSALS.)

1. Type of Well: Oil Well ☐ Gas Well ☒ Other Injection

2. Name of Operator
PPC Operating Company LLC / **AUG 25 2015**

3. Address of Operator
1500 Industrial Blvd, Ste 102; Abilene, TX 79602

4. Well Location
Unit Letter **F** : **1980** feet from the **North** line and **1980** feet from the **East** line
Section **26** Township **26S** Range **37E** NMPM County **Lea**

11. Elevation (Show whether DR, RKB, RT, GR, etc.)

12. Check Appropriate Box to Indicate Nature of Notice, Report or Other Data

NOTICE OF INTENTION TO:

PERFORM REMEDIAL WORK ☐ PLUG AND ABANDON ☐
TEMPORARILY ABANDON ☐ CHANGE PLANS ☐
PULL OR ALTER CASING ☐ MULTIPLE COMPL ☐
DOWNHOLE COMMINGLE ☐

SUBSEQUENT REPORT OF:

REMEDIAL WORK ☐ ALTERING CASING ☐
COMMENCE DRILLING OPNS. ☐ P AND A ☐
CASING/CEMENT JOB ☐

OTHER: ☐

OTHER: MIT Test ☒

13. Describe proposed or completed operations. (Clearly state all pertinent details, and give pertinent dates, including estimated date of starting any proposed work). SEE RULE 19.15.7.14 NMAC. For Multiple Completions: Attach wellbore diagram of proposed completion or recompletion.

Well was pressure tested 07/10/2015.

Spud Date:

06/04/1977

Rig Release Date:

06/10/1977

I hereby certify that the information above is true and complete to the best of my knowledge and belief.

SIGNATURE

Jana Spraberry

TITLE Office Administrator

DATE 08/07/2015

Type or print name Jana Spraberry

E-mail address: jspraberry@plantationpetro.com PHONE: 325-267-6046

For State Use Only

APPROVED BY:

Bep Semanah

TITLE

Staff Manager

DATE

9/25/15

Conditions of Approval (if any):

SEP 28 2015

gm

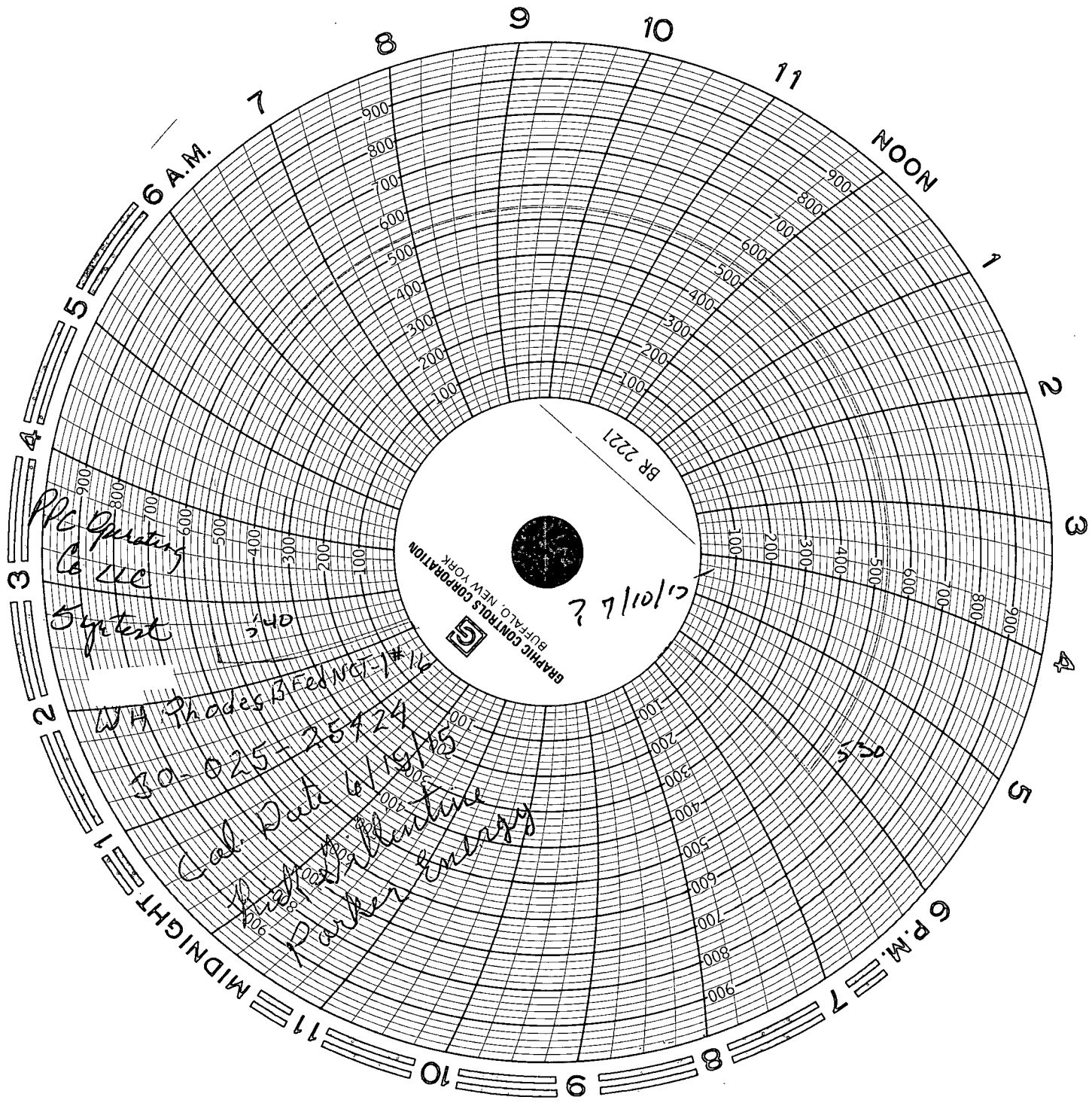

PLC Operating
Co LLC
System

340

WH Rhodes B Fed NG-1#16

30-025-25424

Cal Date 6/19/85
Parker
Energy

GRAPHIC CONTROLS CORPORATION
BUFFALO, NEW YORK



BR 2221
7/10/15

5.5