

Submit 3 Copies To Appropriate District Office

District I

1625 N. French Dr., Hobbs, NM 88240

District II

1301 W. Grand Ave., Artesia, NM 88210

District III

1000 Rio Brazos Rd., Aztec, NM 87410

District IV

1220 S. St. Francis Dr., Santa Fe, NM 87505

State of New Mexico  
Energy, Minerals and Natural Resources

OIL CONSERVATION DIVISION  
1220 South St. Francis Dr.  
Santa Fe, NM 87505

Form C-103  
Revised June 10, 2003

WELL API NO. 30-025-26389	
5. Indicate Type of Lease STATE <input checked="" type="checkbox"/> FEE <input type="checkbox"/>	
6. State Oil & Gas Lease No. B-1400-3	
7. Lease Name or Unit Agreement Name East Vacuum GB/SA Unit Tract 3315	
8. Well Number 006	
9. OGRID Number 217817	
10. Pool name or Wildcat Vacuum GB/SA	
11. Elevation (Show whether DR, RKB, RT, GR, etc.) 3940.2' GR	

12. Check Appropriate Box to Indicate Nature of Notice, Report or Other Data

NOTICE OF INTENTION TO:		SUBSEQUENT REPORT OF:	
PERFORM REMEDIAL WORK <input type="checkbox"/>	PLUG AND ABANDON <input type="checkbox"/>	REMEDIAL WORK <input type="checkbox"/>	ALTERING CASING <input type="checkbox"/>
TEMPORARILY ABANDON <input type="checkbox"/>	CHANGE PLANS <input type="checkbox"/>	COMMENCE DRILLING OPNS. <input type="checkbox"/>	PLUG AND ABANDONMENT <input type="checkbox"/>
PULL OR ALTER CASING <input type="checkbox"/>	MULTIPLE COMPLETION <input type="checkbox"/>	CASING TEST AND CEMENT JOB <input type="checkbox"/>	
OTHER: <input type="checkbox"/>		OTHER: Change of well type <input checked="" type="checkbox"/>	

13. Describe proposed or completed operations. (Clearly state all pertinent details, and give pertinent dates, including estimated date of starting any proposed work). SEE RULE 1103. For Multiple Completions: Attach wellbore diagram of proposed completion or recompletion.

MIRU WSU. Test casing to 500 psi. Held good. ND wellhead. NU BOP. Move in workstring. TIH with bit, collars and tubing. MIRU Weatherford reverse unit. Drill out CIBP. Well went on vacuum. Clean out to 4651'. COOH with tubing, collars and bit. RDMO Weatherford reverse unit TIH with packer and tubing. Set packer @ 4321'. RU pump truck to tubing. Pump 2000 gallons 15% acid and displace with 50 bbls fresh water. RD pump truck. Leave shut in for weekend.. Open well up to half frac. Flowed back very little fluid, mostly CO2. Shut well in. RU pump truck. Kill well. COOH laying down workstring and packer. Move out workstring. Move in new 2 7/8 TK-99 injection string. Tally pipe. TIH with packer and injection tubing. Set packer @ 4344'. Load casing. Test to 500 psi. Held good. Unlatch from on/off tool. Circulate packer fluid. Latch back onto on/off tool. Test to 500 psi. Held good. ND BOP. NU wellhead. Test to 500 psi for 30 minutes. Held good. RDMO WSU. Will put on injection after injection run is fabricated.

I hereby certify that the information above is true and complete to the best of my knowledge and belief.

SIGNATURE Gay Thomas TITLE Regulatory Assistant

DATE 10/06/2005

Type or print name Gay Thomas

Gay.Thomas@conocophillips.com

E-mail address:

Telephone No. (432)368-1217

(This space for State use)

APPROVED BY Gay W. Wink

TITLE QC FIELD REPRESENTATIVE II/STAFF MANAGER

DATE NOV 08 2005

Conditions of approval, if any:

Most Recent Job

Job Category	Primary Job Type	Secondary Job Type	Start Date	End Date
WELL INTERVENTION	CHANGE OF WELL TYPE		8/31/2005	9/8/2005

MAIN HOLE: 9/29/2005 1:05:56 PM

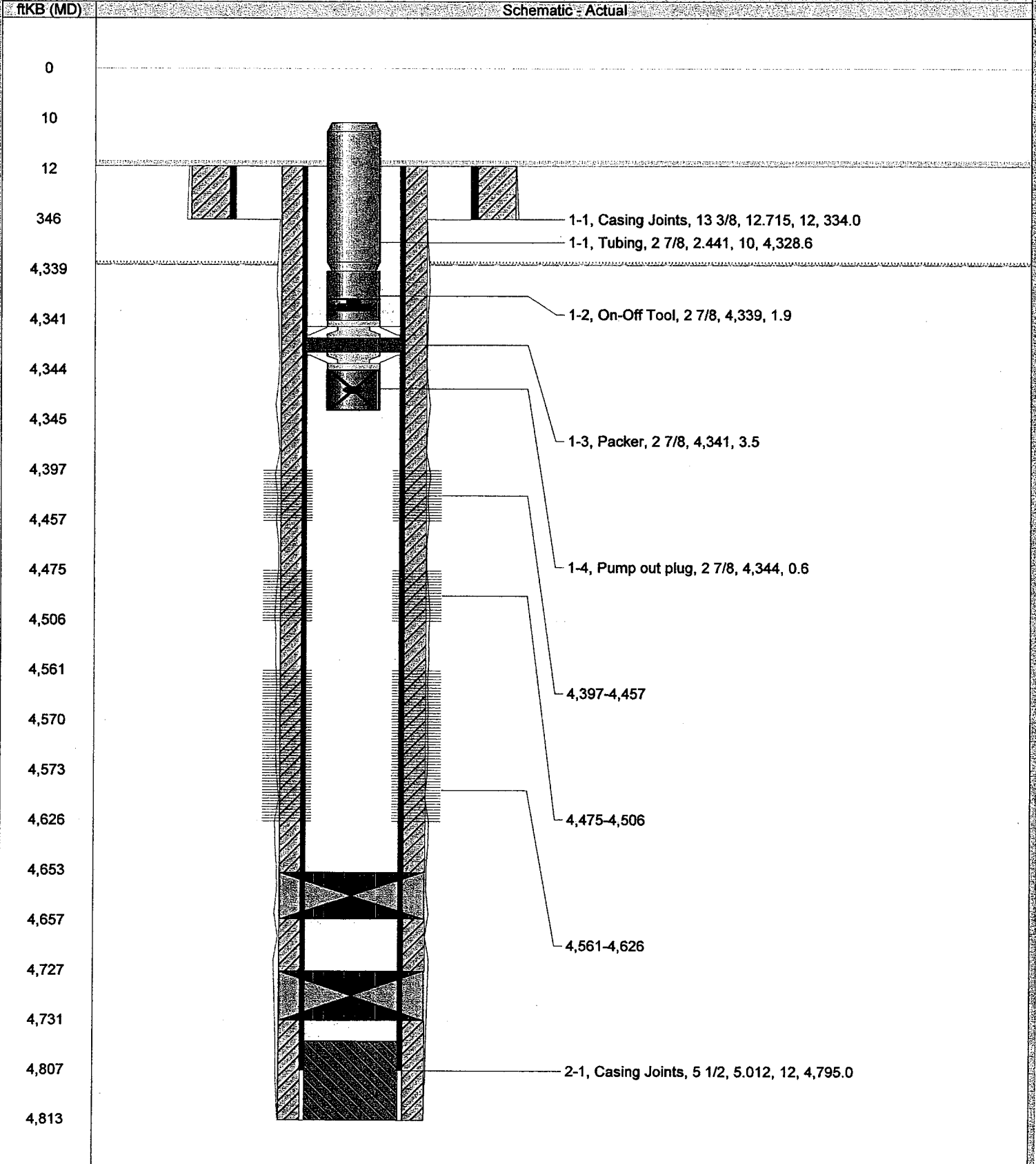

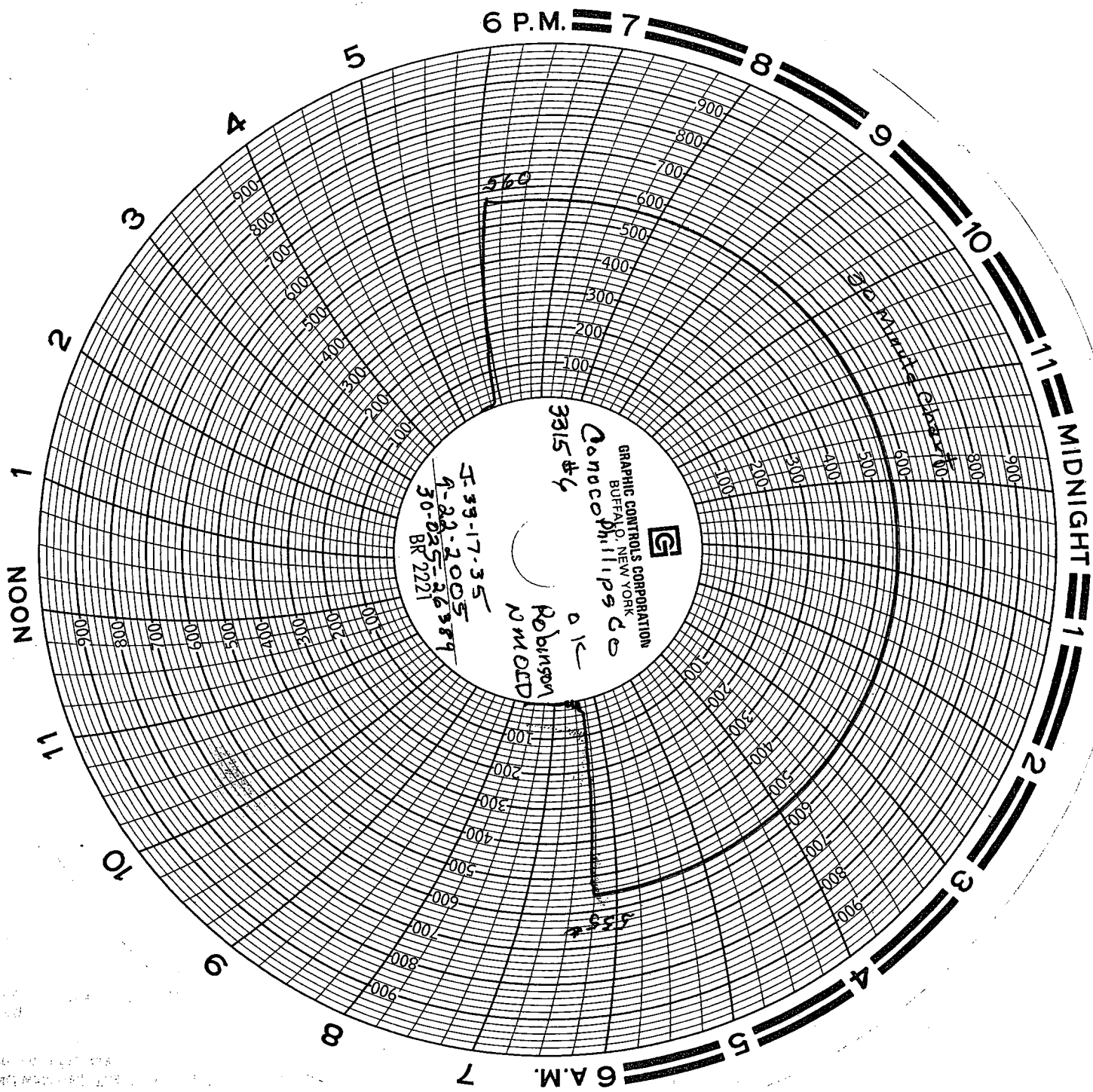

100  
200  
300  
400  
500  
600  
700  
800  
900  
1000  
1100  
1200  
1300  
1400  
1500  
1600  
1700  
1800  
1900  
2000  
2100  
2200  
2300  
2400  
2500  
2600  
2700  
2800  
2900  
3000  
3100  
3200  
3300  
3400  
3500  
3600  
3700  
3800  
3900  
4000  
4100  
4200  
4300  
4400  
4500  
4600  
4700  
4800  
4900  
5000  
5100  
5200  
5300  
5400  
5500  
5600  
5700  
5800  
5900  
6000  
6100  
6200  
6300  
6400  
6500  
6600  
6700  
6800  
6900  
7000  
7100  
7200  
7300  
7400  
7500  
7600  
7700  
7800  
7900  
8000  
8100  
8200  
8300  
8400  
8500  
8600  
8700  
8800  
8900  
9000  
9100  
9200  
9300  
9400  
9500  
9600  
9700  
9800  
9900  
10000

ConocoPhillips