

UNITED STATES
DEPARTMENT OF THE INTERIOR
BUREAU OF LAND MANAGEMENT

New Mexico Oil Conservation Division, District I
1625 N. French Drive
Hobbs, NM 88240
FORM APPROVED
Bulger Bureau No. 1004-0135
Revised March 31, 1993

SUNDRY NOTICES AND REPORTS ON WELLS

Do not use this form for proposals to drill or to deepen or reentry to a different reservoir.
Use "APPLICATION FOR PERMIT-" for such proposals

SUBMIT IN TRIPLICATE

1. Type of Well

Oil Gas
☒ Well ☐ Well ☐ Other

2. Name of Operator

STRATA PRODUCTION COMPANY

3. Address and Telephone No.

P. O. Box 1030
Roswell, New Mexico 88202-1030 505-622-1127

4. Location of Well (Footage, Sec., T., R., M., or Survey Description)

660' FSL & 1980' FWL
Section 11-23S-32E

5. Lease Designation and Serial No.

NM-85940

6. If Indian, Allottee or Tribe Name

7. If Unit or CA, Agreement Designation

8. Well Name and No.

Urraca Federal #1

9. API Well No.

30-025-27655

10. Field and Pool, or Exploratory Area

Diamondtail Delaware

11. County or Parish, State

Lea County, New Mexico

12. CHECK APPROPRIATE BOX(s) TO INDICATE NATURE OF NOTICE, REPORT, OR OTHER DATA

TYPE OF SUBMISSION		TYPE OF ACTION	
<input checked="" type="checkbox"/> Notice of Intent	<input checked="" type="checkbox"/> Abandonment	<input type="checkbox"/> Change of Plans	
<input type="checkbox"/> Subsequent Report	<input type="checkbox"/> Recompletion	<input type="checkbox"/> New Construction	
<input type="checkbox"/> Final Abandonment Notice	<input type="checkbox"/> Plugging Back	<input type="checkbox"/> Non-Routine Fracturing	
	<input type="checkbox"/> Casing Repair	<input type="checkbox"/> Water Shut-Off	
	<input type="checkbox"/> Altering Casing	<input type="checkbox"/> Conversion to Injection	
	<input type="checkbox"/> OTHER	<input type="checkbox"/> Dispose Water	

(Note: Report results of multiple completion on Well Completion or Recompletion Report and Log form.)

13. Describe Proposed or Completed Operations (Clearly state all pertinent details, and give pertinent dates, including estimated date of starting any proposed work. If well is directionally drilled, give subsurface locations and measured and true vertical depths for all markers and zones pertinent to this work.)*

Strata Production Company requests approval to plug and abandon the Urraca Federal #1 well in the following manner:

1. Spot 25' of cement on CIBP at 9004'.
2. Perf at 8558 - 8595'. Spot 35' cmt on CIBP at 8500'.
3. Perf at 7693 - 7709'. Load hole w/9.2 PPG Mud w/34 Vis.
4. Squeeze 6733' w/190 sx cmt. Perf 6618 - 6628'.
5. Spot 35' of cmt on CIBP at 6700'. Tag Plug.
6. Poor bond at 7200 - 5400'.
7. Spot 100' of cmt at 4905 - 4805' w/35 sx cmt, 1/2 in and 1/2 out of shoe. Tag Plug.
8. TOC at 4450' CBL.
9. Spot 100' of cmt at 3650 - 3550' w/50 sx cmt, 1/2 in and 1/2 out of csg stub. Tag Plug.
10. Spot 100' of cmt at 1270 - 1170' w/50 sx cmt. Tag Plug.
11. Spot 100' of cmt at 650 - 550' w/50 sx cmt, 1/2 in and 1/2 out of csg shoe. Tag Plug.
12. Spot 30' of cmt to surface. Tag Plug.
9. Install dry hole marker.
10. Remove equipment.
11. Clean and rip location per BLM guidelines.

14. I hereby certify that the foregoing is true and correct

Signed Kevin M. Britt

Title Production Records

Date 11/02/05

(This space for Federal or State office use)

Approved by DAVID R. GLASS

Title PETROLEUM ENGINEER

Date NOV 07 2005

Conditions of approval, if any:

GWW

SEE ATTACHED FOR
CONDITIONS OF APPROVAL

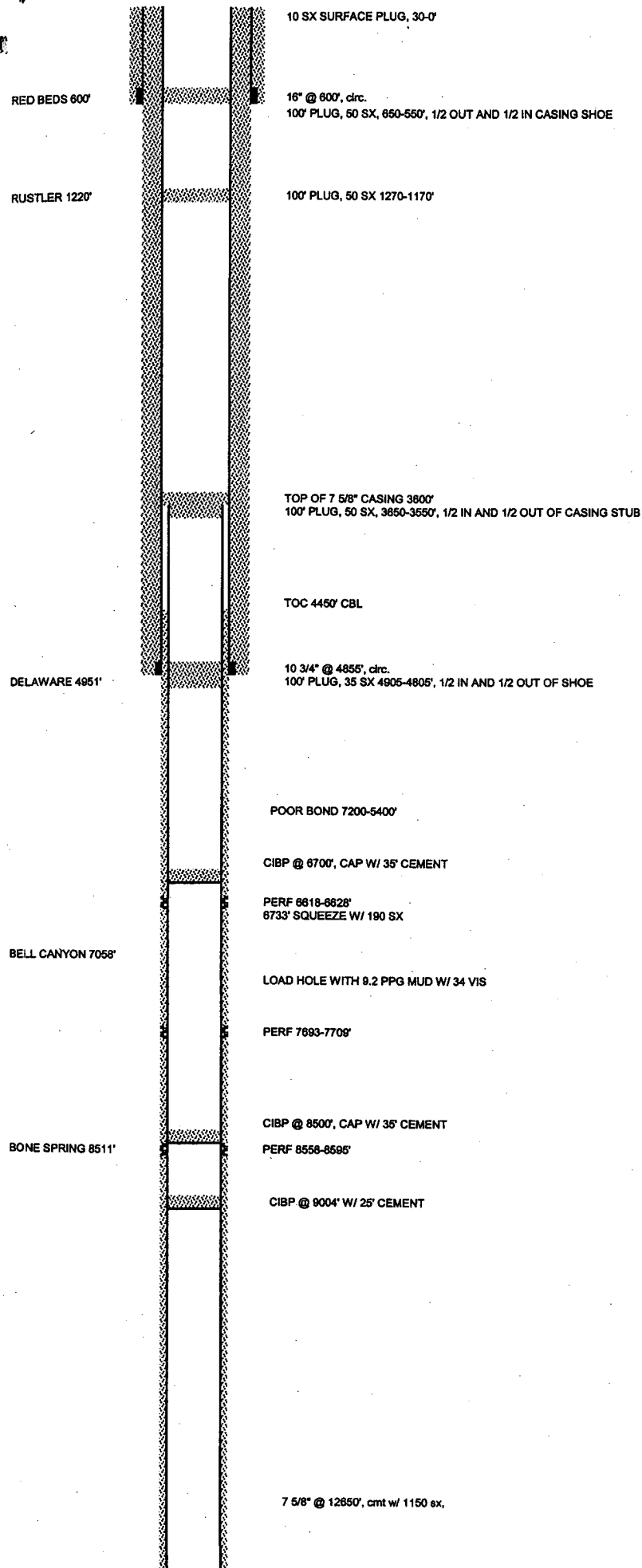

STRATA PRODUCTION COMPANY
URRACA FEDERAL #1
1980' FSL & 1980' FEL
SECTION 11-T23S-R32E
LEA COUNTY, NEW MEXICO
LEASE No.: NM-85940
API No.: 30-025-27655
SPUD DATE 12/27/90