

District I  
1625 N. French Dr., Hobbs, NM 88240  
District II  
1301 W. Grand Avenue, Artesia, NM 88210  
District III  
1000 Rio Brazos Road, Aztec, NM 87410  
District IV  
1220 S. St. Francis Dr., Santa Fe, NM 87505

State of New Mexico  
Energy Minerals and Natural Resources

Oil Conservation Division  
1220 South St. Francis Dr.  
Santa Fe, NM 87505

Form C-144  
June 1, 2004

For drilling and production facilities, submit to appropriate NMOCD District Office.  
For downstream facilities, submit to Santa Fe office

Pit or Below-Grade Tank Registration or Closure

Is pit or below-grade tank covered by a "general plan"? Yes ☒ No ☐  
Type of action: Registration of a pit or below-grade tank ☐ Closure of a pit or below-grade tank ☒

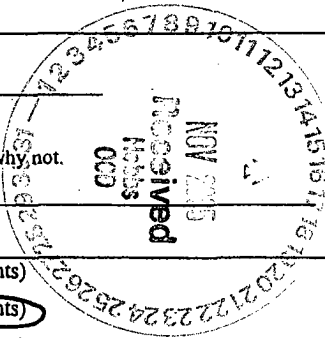
Operator: <u>Paladin Energy Corp.</u> Telephone: <u>214-654-0132</u> e-mail address: <u>seay 04 @ leaco . net</u>		
Address: <u>10290 Monroe Drive, Suite 301 Dallas, TX 75229</u>		
Facility or well name: <u>South Vac Unit #221</u> API #: <u>30-025-37429</u> U/L or Qtr/Qtr <u>N</u> Sec <u>22</u> T <u>18</u> R <u>35</u>		
County: <u>Lea</u> Latitude <u>32° 43' 41" N</u> Longitude <u>103° 24' 52" W</u> NAD: 1927 <input type="checkbox"/> 1983 <input type="checkbox"/>		
Surface Owner: Federal <input type="checkbox"/> State <input type="checkbox"/> Private <input checked="" type="checkbox"/> Indian <input type="checkbox"/>		
<b>Pit</b> Type: Drilling <input checked="" type="checkbox"/> Production <input type="checkbox"/> Disposal <input type="checkbox"/> Workover <input type="checkbox"/> Emergency <input type="checkbox"/> Lined <input checked="" type="checkbox"/> Unlined <input type="checkbox"/> Liner type: Synthetic <input checked="" type="checkbox"/> Thickness <u>12</u> mil Clay <input type="checkbox"/> Pit Volume <u>14900</u> bbl	<b>Below-grade tank</b> Volume: _____ bbl Type of fluid: _____ Construction material: _____ Double-walled, with leak detection? Yes <input type="checkbox"/> If not, explain why not: _____	
Depth to ground water (vertical distance from bottom of pit to seasonal high water elevation of ground water.) <u>75 ft</u>	Less than 50 feet (20 points) 50 feet or more, but less than 100 feet (10 points) 100 feet or more (0 points)	
Wellhead protection area: (Less than 200 feet from a private domestic water source, or less than 1000 feet from all other water sources.)	Yes (20 points) <u>No</u> (0 points)	
Distance to surface water: (horizontal distance to all wetlands, playas, irrigation canals, ditches, and perennial and ephemeral watercourses.)	Less than 200 feet (20 points) 200 feet or more, but less than 1000 feet (10 points) <u>1000 feet or more</u> (0 points)	
Ranking Score (Total Points) <u>10</u>		

If this is a pit closure: (1) Attach a diagram of the facility showing the pit's relationship to other equipment and tanks. (2) Indicate disposal location: (check the onsite box if you are burying in place) onsite ☒ offsite ☐ If offsite, name of facility: \_\_\_\_\_ (3) Attach a general description of remedial action taken including remediation start date and end date. (4) Groundwater encountered: No ☐ Yes ☐ If yes, show depth below ground surface \_\_\_\_\_ ft. and attach sample results. (5) Attach soil sample results and a diagram of sample locations and excavations.

Additional Comments: Plan to trench bury in place. Excavate trench adjacent to drilling pit, line trench with 12 mil plastic, put contents of drilling pit in trench, put a 20 mil liner on top with 3 ft of clean soil cover pit area, level & compact.  
Notify the OCD before starting, and find sundry notation when closed will start soon after approval.

I hereby certify that the information above is true and complete to the best of my knowledge and belief. I further certify that the above-described pit or below-grade tank has been/will be constructed or closed according to NMOCD guidelines ☒, a general permit ☐, or an (attached) alternative OCD-approved plan ☒.

Date: 11/14/05

Printed Name/Title Eddie W Seay Agent Signature Eddie W Seay

Your certification and NMOCD approval of this application/closure does not relieve the operator of liability should the contents of the pit or tank contaminate ground water or otherwise endanger public health or the environment. Nor does it relieve the operator of its responsibility for compliance with any other federal, state, or local laws and/or regulations.

Approval:

Printed Name/Title CHRIS WILLIAMS Signature Chris Williams

Date: 11/16/05

## DISTRICT I

1625 N. FRANCE DR., HOHES, NM 88240

## DISTRICT II

1301 W. GRAND AVENUE, ARTESIA, NM 88210

## DISTRICT III

1000 Rio Brazos Rd., Aztec, NM 87410

## DISTRICT IV

1220 S. ST. FRANCIS DR., SANTA FE, NM 87505

## State of New Mexico

Energy, Minerals and Natural Resources Department

## OIL CONSERVATION DIVISION

1220 SOUTH ST. FRANCIS DR.  
Santa Fe, New Mexico 87505

Form C-

Revised JUNE 10,

Submit to Appropriate District O

State Lease - 4 C

Fee Lease - 3 C

## WELL LOCATION AND ACREAGE DEDICATION PLAT

☐ AMENDED REP

API Number <b>3D-025-37429</b>	Pool Code <b>97368</b>	Pool Name <b>Vacuum McKee, South</b>
Property Code <b>22557</b>	Property Name <b>SOUTH VACUUM Unit</b>	Well Number <b>221</b>
OGRID No. <b>164070</b>	Operator Name <b>PALADIN ENERGY CORPORATION</b>	Elevation <b>3901'</b>

## Surface Location

UL or lot No.	Section	Township	Range	Lot Idn	Feet from the	North/South line	Feet from the	East/West line	Count
N	22	18-S	35-E		910	SOUTH	1650	WEST	LEA

## Bottom Hole Location If Different From Surface

UL or lot No.	Section	Township	Range	Lot Idn	Feet from the	North/South line	Feet from the	East/West line	Count
N	22	18-S	35-E		660	SOUTH	1650	WEST	LEA

Dedicated Acres <b>320</b>	Joint or Infill	Consolidation Code	Order No.
-------------------------------	-----------------	--------------------	-----------

NO ALLOWABLE WILL BE ASSIGNED TO THIS COMPLETION UNTIL ALL INTERESTS HAVE BEEN CONSOLIDATED  
OR A NON-STANDARD UNIT HAS BEEN APPROVED BY THE DIVISION

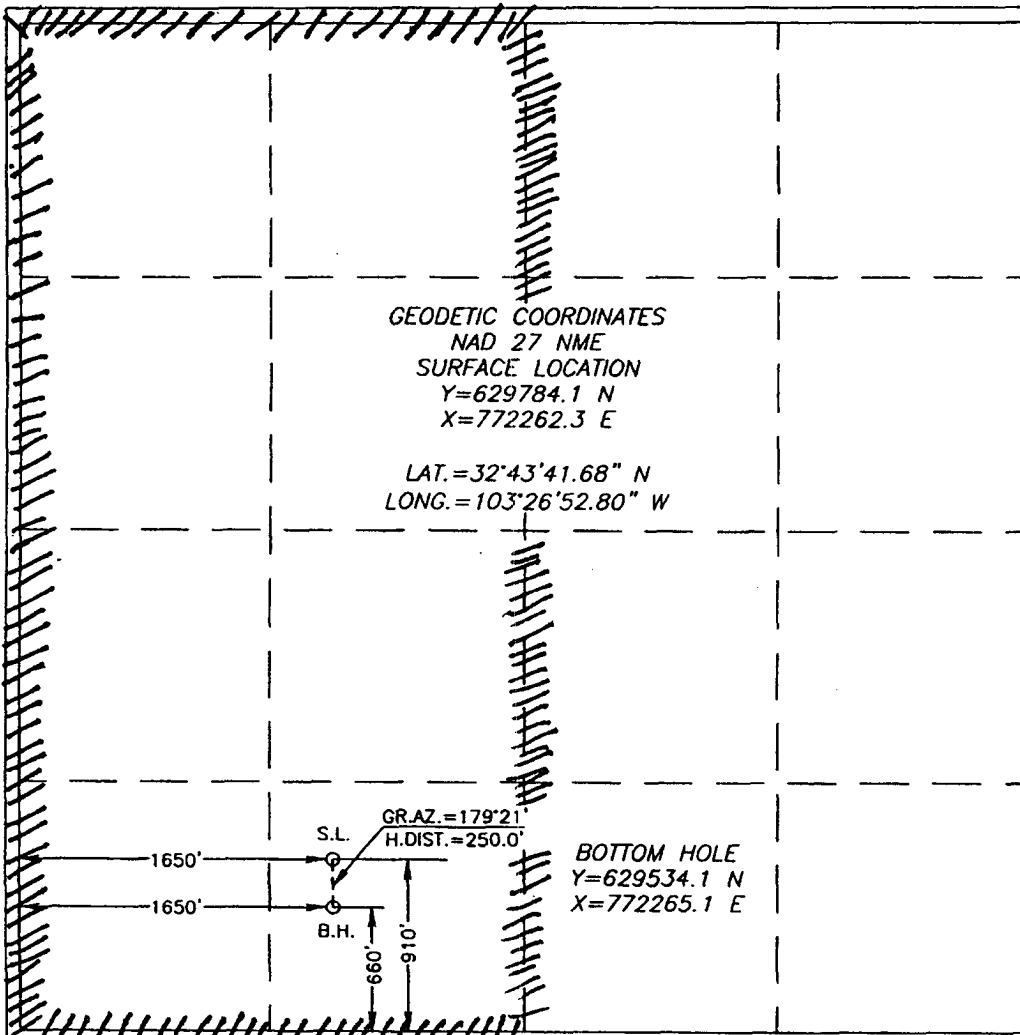

## OPERATOR CERTIFICATION

I hereby certify the the information  
contained herein is true and complete to the  
best of my knowledge and belief.

*David Plaisance*  
Signature

David Plaisance  
Printed Name

VP Exploration  
Title

08/02/05  
Date

## SURVEYOR CERTIFICATION

I hereby certify that the well location shown  
on this plat was plotted from field notes of  
actual surveys made by me or under my  
supervision, and that the same is true as  
correct to the best of my belief.

JULY 22, 2005

Date Surveyed RE 08/01/05

Signature & Seal of  
Professional Surveyor

*GARY G. EDISON*  
Professional Surveyor

05-11-1149  
Certificate No. GARY G. EDISON 1264

*New Mexico Office of the State Engineer*  
Well Reports and Downloads

Township: **18S** Range: **35E** Sections:  

NAD27 X:   Y:   Zone:   Search Radius:  

County:   Basin:   Number:   Suffix:  

Owner Name: (First)   (Last)   ☐ Non-Domestic ☐ Domestic ☒ All

**Well / Surface Data Report**

**Avg Depth to Water Report**

**Water Column Report**

**Clear Form**

**WATERS Menu**

**Help**

**AVERAGE DEPTH OF WATER REPORT 05/31/2005**

Bsn	Tws	Rng	Sec	Zone	X	Y	Wells	(Depth Water in Feet)		
								Min	Max	Avg
L	18S	35E	02				3	51	52	51
L	18S	35E	03				1	62	62	62
L	18S	35E	04				4	50	70	58
L	18S	35E	05				7	60	75	69
L	18S	35E	06				5	60	110	89
L	18S	35E	07				8	75	95	85
L	18S	35E	09				1	72	72	72
L	18S	35E	10				1	49	49	49
L	18S	35E	11				1	48	48	48
L	18S	35E	13				1	135	135	135
L	18S	35E	14				2	90	90	90
L	18S	35E	16				2	65	84	75
L	18S	35E	17				4	90	150	124
L	18S	35E	18				2	90	90	90
L	18S	35E	19				2	70	70	70
L	18S	35E	20				1	50	50	50
L	18S	35E	21				2	60	60	60
L	18S	35E	22				5	65	95	75
L	18S	35E	23				2	78	78	78
L	18S	35E	26				2	60	60	60
L	18S	35E	27				4	65	70	68
L	18S	35E	29				2	95	95	95
L	18S	35E	32				1	58	58	58
L	18S	35E	33				1	80	80	80
L	18S	35E	35				3	55	60	58

Record Count: 67