

OCD-ARTESIA  
UNITED STATES  
DEPARTMENT OF THE INTERIOR  
BUREAU OF LAND MANAGEMENT

FORM APPROVED  
OMB No. 1004-0135  
Expires July 31, 1996

**SUNDRY NOTICES AND REPORTS ON WELLS**

*Do not use this form for proposals to drill or to re-enter an abandoned well. Use Form 3160-3 (APD) for such proposals.*

**SUBMIT IN TRIPLICATE - Other instructions on reverse side**

1. Type of Well  
☐ Oil Well ☒ Gas Well ☐ Other

2. Name of Operator  
Gruy Petroleum Management Co.

3a. Address  
P.O. Box 140907 Irving, TX 75014-0907

4. Location of Well (Footage, Sec., T., R., M., or Survey Description)  
1980' FNL & 1500' FEL Sec 22-26S-37E

3b. Phone No. (include area code)  
972.401.3111

RECEIVED

NOV 17 2005

OCD-ARTESIA

5. Lease Serial No.  
NMLC030174-A

6. If Indian, Allottee or Tribe Name

7. If Unit or CA/Agreement, Name and/or No.  
Rhodes Federal Unit

8. Well Name and No.  
Rhodes Federal Unit No. 226

9. API Well No.  
30-025- 37414

10. Field and Pool, or Exploratory Area  
Rhodes; Yates-7 Rivers (Gas)

11. County or Parish, State  
Lea, NM

**12. CHECK APPROPRIATE BOX(ES) TO INDICATE NATURE OF NOTICE, REPORT, OR OTHER DATA**

TYPE OF SUBMISSION	TYPE OF ACTION			
<input checked="" type="checkbox"/> Notice of Intent	<input type="checkbox"/> Acidize	<input type="checkbox"/> Deepen	<input type="checkbox"/> Production (Start/Resume)	<input type="checkbox"/> Water Shut-Off
<input type="checkbox"/> Subsequent Report	<input type="checkbox"/> Alter Casing	<input type="checkbox"/> Fracture Treat	<input type="checkbox"/> Reclamation	<input type="checkbox"/> Well Integrity
<input type="checkbox"/> Final Abandonment Notice	<input type="checkbox"/> Casing Repair	<input type="checkbox"/> New Construction	<input type="checkbox"/> Recomplete	<input type="checkbox"/> Other
	<input checked="" type="checkbox"/> Change Plans	<input type="checkbox"/> Plug and Abandon	<input type="checkbox"/> Temporarily Abandon	
	<input type="checkbox"/> Convert to Injection	<input type="checkbox"/> Plug Back	<input type="checkbox"/> Water Disposal	

13. Describe Proposed or Completed Operation (clearly state all pertinent details, including estimated starting date of any proposed work and approximate duration thereof. If the proposal is to deepen directionally or recompleat horizontally, give subsurface locations and measured and true vertical depths of all pertinent markers and zones. Attach the Bond under which the work will be performed or provide the Bond No. on file with BLM/BIA. Required subsequent reports shall be filed within 30 days following completion of the involved operations. If the operation results in a multiple completion or recompleat in a new interval, a Form 3160-4 shall be filed once testing has been completed. Final Abandonment Notices shall be filed only after all requirements, including reclamation, have been completed, and the operator has determined that the site is ready for final inspection.)

In order to avoid a fence ROW, Gruy is changing the location of the Rhodes Federal Unit No. 226 as follows:

**Old Location**

1980' FNL & 1550' FEL  
22-26S-37E

**New Location**

1980' FNL & 1500' FEL  
22-26S-37E

Please see attached plats showing the new location.

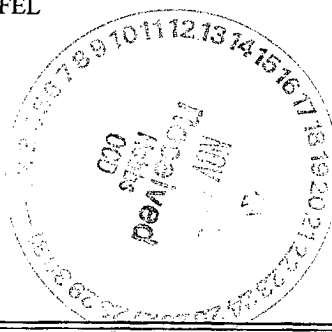

14. I hereby certify that the foregoing is true and correct  
Name (Printed/Typed)

Natalie Krueger

Signature

*Natalie Krueger*

Title  
Reg Tech

Date  
11-01-05

*KZ*

**THIS SPACE FOR FEDERAL OR STATE OFFICE USE**

Approved by */s/ Joe G. Lara* ACTING FIELD MANAGER Date *NOV 15 2005*

Conditions of approval, if any, are attached. Approval of this notice does not warrant or certify that the applicant holds legal or equitable title to those rights in the subject lease which would entitle the applicant to conduct operations thereon.

Office **CARLSBAD FIELD OFFICE**

Title 18 U.S.C. Section 1001, makes it a crime for any person knowingly and willfully to make to any department or agency of the United States any false, fictitious or fraudulent statements or representations as to any matter within its jurisdiction.

## DISTRICT I

1625 N. FRENCH DR., HOBBS, NM 88240

## State of New Mexico

Energy, Minerals and Natural Resources Department

## DISTRICT II

1301 W. GRAND AVENUE, ARTESIA, NM 88210

## DISTRICT III

1000 Rio Brazos Rd., Aztec, NM 87410

## DISTRICT IV

1220 S. ST. FRANCIS DR., SANTA FE, NM 87505

## OIL CONSERVATION DIVISION

1220 SOUTH ST. FRANCIS DR.

Santa Fe, New Mexico 87505

Form C-102

Revised JUNE 10, 2003

Submit to Appropriate District Office

State Lease - 4 Copies

Fee Lease - 3 Copies

## WELL LOCATION AND ACREAGE DEDICATION PLAT

☐ AMENDED REPORT

API Number <b>30-025-37414</b>	Pool Code <b>8381D</b>	Pool Name <b>Rhodes; Yates-7 Rivers,(Gas)</b>
Property Code <b>22321</b>	Property Name <b>RHODES FEDERAL UNIT</b>	Well Number <b>226</b>
OGRID No. <b>162683</b>	Operator Name <b>GRUY PETROLEUM MANAGEMENT COMPANY</b>	Elevation <b>2983'</b>

## Surface Location

UL or lot No.	Section	Township	Range	Lot Idn	Feet from the	North/South line	Feet from the	East/West line	County
G	22	26-S	37-E		1980	NORTH	1500	EAST	LEA

## Bottom Hole Location If Different From Surface

UL or lot No.	Section	Township	Range	Lot Idn	Feet from the	North/South line	Feet from the	East/West line	County
Dedicated Acres <b>160</b>	Joint or Infill <b>Y</b>	Consolidation Code <b>U</b>	Order No.						

NO ALLOWABLE WILL BE ASSIGNED TO THIS COMPLETION UNTIL ALL INTERESTS HAVE BEEN CONSOLIDATED  
OR A NON-STANDARD UNIT HAS BEEN APPROVED BY THE DIVISION

<p>GEODETIC COORDINATES NAD 27 NME</p> <p>Y=376812.6 N X=867757.5 E</p> <p>LAT.=32°01'49.51" N LONG.=103°08'47.92" W</p>		<p>RFU #223</p> <p>RFU #226</p>		<p>RECEIVED</p> <p>NOV 17 2005</p> <p>ODD-MATEOM</p>		<p><b>OPERATOR CERTIFICATION</b></p> <p>I hereby certify the the information contained herein is true and complete to the best of my knowledge and belief.</p> <p><i>Zeno Farris</i></p> <p>Signature</p> <p><b>Zeno Farris</b></p> <p>Printed Name</p> <p><b>Mgr Operations Admin</b></p> <p>Title</p> <p><b>November 3, 2005</b></p> <p>Date</p>		<p><b>SURVEYOR CERTIFICATION</b></p> <p>I hereby certify that the well location shown on this plat was plotted from field notes of actual surveys made by me or under my supervision, and that the same is true and correct to the best of my belief.</p> <p><b>MAY 6, 2005</b></p> <p>Date Surveyed</p> <p>Signature &amp; Seal of Professional Surveyor</p> <p><i>Ronald E. Gibson</i></p> <p>Certificate No. <b>RONALD E. GIBSON 3239</b></p> <p><b>GARY E. GIBSON 12641</b></p>	
--	--	---------------------------------	--	--	--	--	--	---	--

**SECTION 22, TOWNSHIP 26 SOUTH, RANGE 37 EAST, N.M.P.M.,**  
LEA COUNTY, NEW MEXICO

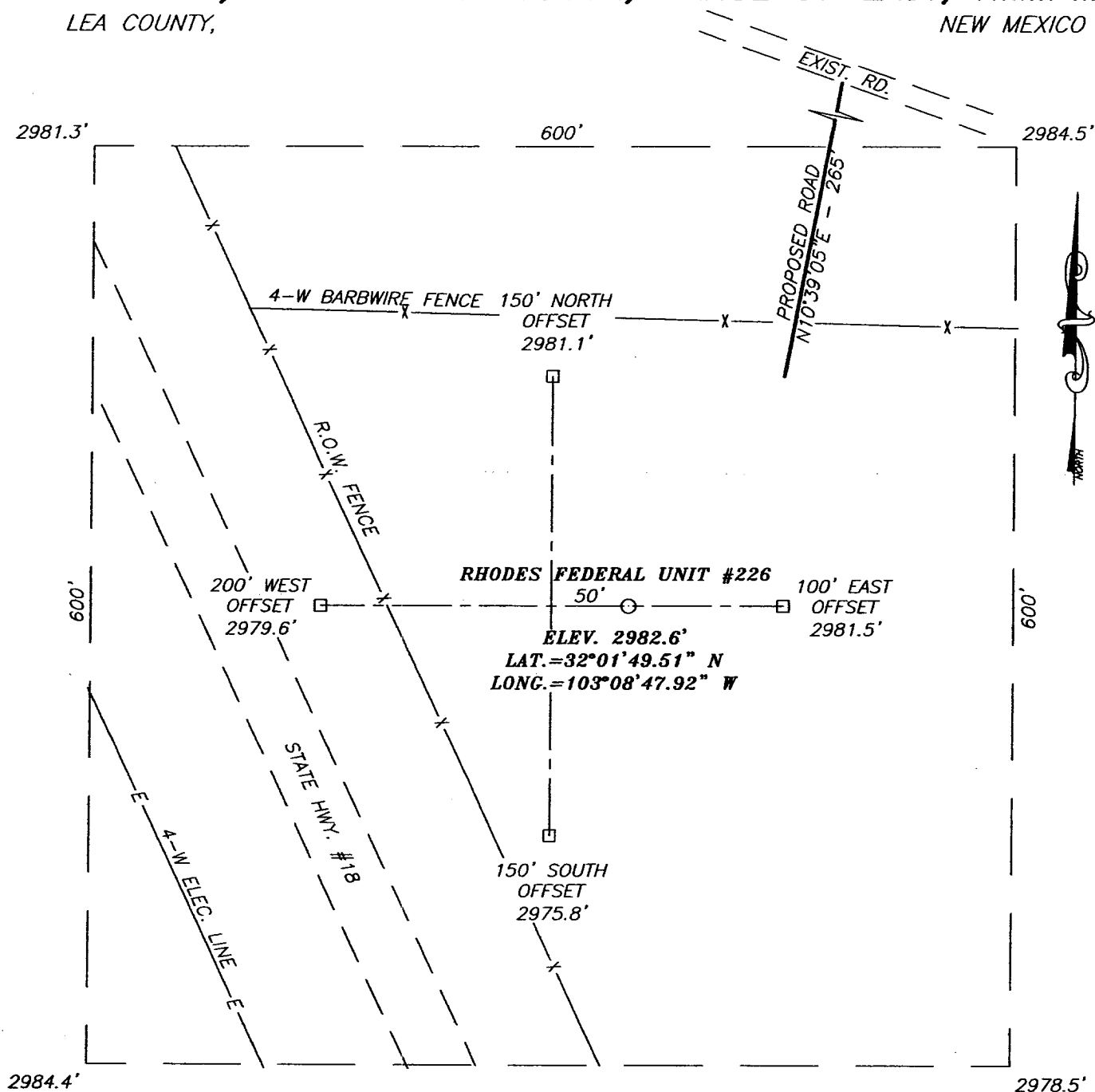

**DIRECTIONS TO LOCATION**

FROM THE INTERSECTION OF ST. HWY. #18 AND ST. HWY. #128 IN JAL, GO SOUTHEAST ON ST. HWY. #18 APPROX. 6.2 MILES AT MILE MARKER 2.4 (INCREASES TO NORTHWEST) TURN LEFT AND GO SOUTHEAST APPROX. 0.1 MILES. THIS LOCATION IS APPROX. 600' SOUTHWEST.

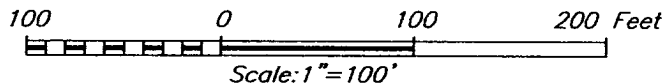

**GRUY PETROLEUM MANAGEMENT COMPANY**

RHODES FEDERAL UNIT #226 WELL  
LOCATED 1980 FEET FROM THE NORTH LINE  
AND 1500 FEET FROM THE EAST LINE OF SECTION 22,  
TOWNSHIP 26 SOUTH, RANGE 37 EAST, N.M.P.M.,  
LEA COUNTY, NEW MEXICO.

Survey Date: 5/6/05	Sheet 1 of 1 Sheets
W.O. Number: 05.13.1701	Dr By: LA
Date: 10/27/05	Rev 1: N/A
Disk: CD#4	05131701
	Scale: 1"=100'

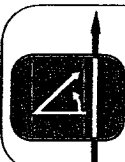

PROVIDING SURVEYING SERVICES  
SINCE 1946  
**JOHN WEST SURVEYING COMPANY**  
412 N. DAL PASO  
HOBBS, N.M. 88240  
(505) 383-3117

The map is a cadastral survey of the Bennett area in Lea County, New Mexico. It features a grid of land parcels, many of which are numbered. Key features include:

- Town of Bennett:** Located in the center of the map, with a large area labeled "BENNETT".
- Rhodes Federal Unit #226:** A large rectangular area in the lower center, labeled "RHODES FEDERAL UNIT #226".
- Ranches:** Several ranches are labeled, including "BECKAM RANCH", "FRYING PAN", "ANTHONY", "JAL", "WYOMING", "NEVADA", "DOLLARHIDE", and "TAMAR".
- Streets and Roads:** Major roads and streets are labeled, such as "PHILLIPS HILL", "EL PASEO", "THIRD ST.", "WILLIS", "ST. 128", "ST. 205", "ST. 18", "FRYING PAN", and "ANTHONY".
- County and State Boundaries:** The map shows the boundaries of Lea County and the state of New Mexico.
- Scale:** A scale bar at the bottom indicates distances in miles and kilometers.



PROVIDING SURVEYING SERVICES  
 SINCE 1946  
**JOHN WEST SURVEYING COMPANY**  
 412 N. DAL PASO  
 HOBBS, N.M. 88240  
 (505) 383-3117

# LOCATION VERIFICATION MAP

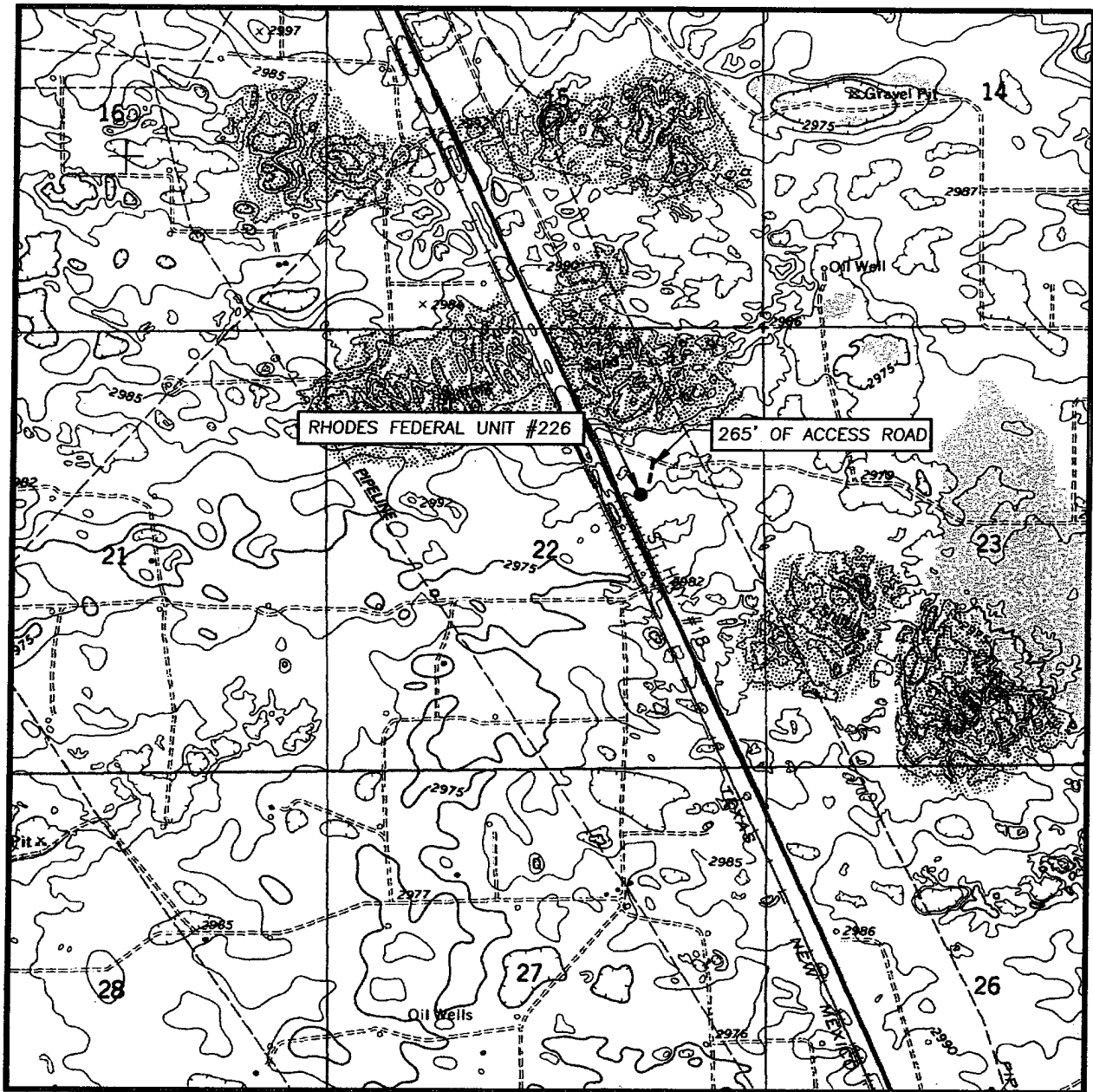

SCALE: 1" = 2000'

CONTOUR INTERVAL:  
JAL, N.M. - 5'

SEC. 22 TWP. 26-S RGE. 37-E

SURVEY N.M.P.M.

COUNTY LEA

DESCRIPTION 1980' FNL & 1500' FEL

ELEVATION 2983'

OPERATOR GRUY PETROLEUM  
MANAGEMENT COMPANY

LEASE RHODES FEDERAL UNIT

U.S.G.S. TOPOGRAPHIC MAP  
JAL, N.M.

