

Submit 3 Copies To Appropriate District Office
District I
1625 N. French Dr., Hobbs, NM 88240
District II
1301 W. Grand Ave., Artesia, NM 88210
District III
1000 Rio Brazos Rd., Aztec, NM 87410
District IV
1220 S. St. Francis Dr., Santa Fe, NM 87505

State of New Mexico
Energy, Minerals and Natural Resources

Form C-103
May 27, 2004

OIL CONSERVATION DIVISION
1220 South St. Francis Dr.
Santa Fe, NM 87505

WELL API NO. 30-025-23704
5. Indicate Type of Lease STATE <input checked="" type="checkbox"/> FEE <input type="checkbox"/>
6. State Oil & Gas Lease No. B-2244

7. Lease Name or Unit Agreement Name NORTH VACUUM Abo North Unit
8. Well Number 14#2
9. OGRID Number 020054
10. Pool name or Wildcat NORTH VACUUM (Abo)

SUNDRY NOTICES AND REPORTS ON WELLS
(DO NOT USE THIS FORM FOR PROPOSALS TO DRILL OR TO DEEPEN OR PLUG BACK TO A DIFFERENT RESERVOIR. USE "APPLICATION FOR PERMIT" (FORM C-101) FOR SUCH PROPOSALS.)

1. Type of Well: Oil Well ☐ Gas Well ☒ Other **WATER INJECTION**

2. Name of Operator
SAGE ENERGY COMPANY

3. Address of Operator
P.O. BOX 3068, Midland TX 79702

4. Well Location
Unit Letter **F** : **1980** feet from the **NORTH** line and **1780** feet from the **WEST** line
Section **12** Township **17-S** Range **34-E** NMPM County **LEA**

11. Elevation (Show whether DR, RKB, RT, GR, etc.)
4026' GR

Pit or Below-grade Tank Application ☐ or Closure ☐

Pit type _____ Depth to Groundwater _____ Distance from nearest fresh water well _____ Distance from nearest surface water _____

Pit Liner Thickness: _____ mil Below-Grade Tank: Volume _____ bbls; Construction Material _____

12. Check Appropriate Box to Indicate Nature of Notice, Report or Other Data

NOTICE OF INTENTION TO:

PERFORM REMEDIAL WORK ☐ PLUG AND ABANDON ☐
TEMPORARILY ABANDON ☐ CHANGE PLANS ☐
PULL OR ALTER CASING ☐ MULTIPLE COMPL ☐

SUBSEQUENT REPORT OF:

REMEDIAL WORK ☒ ALTERING CASING ☐
COMMENCE DRILLING OPNS ☐ P AND A ☐
CASING/CEMENT JOB ☐

OTHER: ☐

OTHER: ☐

13. Describe proposed or completed operations. (Clearly state all pertinent details, and give pertinent dates, including estimated date of starting any proposed work). SEE RULE 1103. For Multiple Completions: Attach wellbore diagram of proposed completion or recompletion.

WELL FAILED MIT TEST 6/15/05. NEW TUBING & PACKER WERE INSTALLED 8/27/05 AT WHICH TIME THE WELL REMAINED SI DUE TO A SLIGHT WATERFLOW BETWEEN THE 6" CASING AND THE 8 5/8" CSQ. THIS ANNULUS WAS SQUEEZED DOWN THE BRADENTHEAD WITH 130 SACKS OF CLASS C NEAT CEMENT TO 1700#. (10/18/05). THIS WELL PASSED ITS MIT TEST ON 11/9/05. (CHART ATTACHED)

2 3/8" TBG AT 8448' KB

2 3/8" x 6" LOKSET PACKER AT 8449'-53' KB.

I hereby certify that the information above is true and complete to the best of my knowledge and belief. I further certify that any pit or below-grade tank has been/will be constructed or closed according to NMOCD guidelines ☐, a general permit ☐ or an (attached) alternative OCD-approved plan ☐.

SIGNATURE **George M. Harris Jr.** TITLE **DISTRICT ENGINEER** DATE **11/21/05**
Type or print name **GEORGE M. HARRIS JR.** E-mail address: **gharris@sagemid.com** Telephone No. **432 683 5271**
For State Use Only

APPROVED BY: **Larry W. Wink** OC FIELD REPRESENTATIVE II/STAFF MANAGER
TITLE _____

DATE
NOV 28 2005

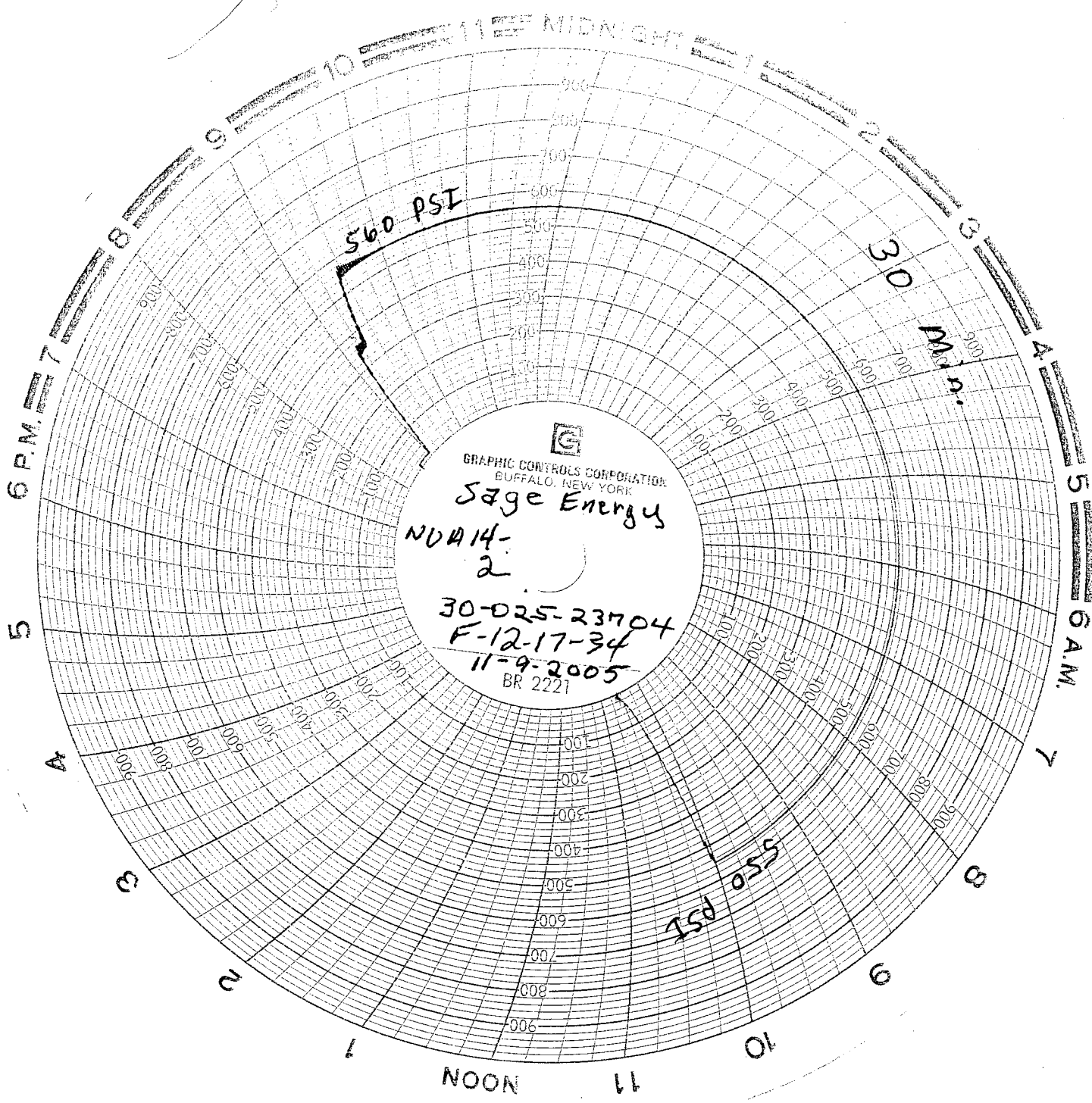

GRAPHIC CONTROLS CORPORATION
BUFFALO, NEW YORK
Sage Energy
NVA14-
2
30-025-23704
F-12-17-34
11-9-2005
BR 2221