

Submit 3 Copies To Appropriate District Office  
District I  
1625 N. French Dr., Hobbs, NM 88240  
District II  
1301 W. Grand Ave., Artesia, NM 88210  
District III  
1000 Rio Brazos Rd., Aztec, NM 87410  
District IV  
1220 S. St. Francis Dr., Santa Fe, NM 87505

State of New Mexico  
Energy, Minerals and Natural Resources

Form C-103  
May 27, 2004

OIL CONSERVATION DIVISION  
1220 South St. Francis Dr.  
Santa Fe, NM 87505

WELL API NO.  
**30-025-25378**  
5. Indicate Type of Lease  
STATE ☒ FEE ☐  
6. State Oil & Gas Lease No.  
**E-619**

7. Lease Name or Unit Agreement Name  
**NORTH VACUUM ABO NORTH UNIT 'Z1-A'**

8. Well Number **1**

9. OGRID Number  
**020054**

10. Pool name or Wildcat  
**NORTH VACUUM (ABO)**

SUNDRY NOTICES AND REPORTS ON WELLS  
(DO NOT USE THIS FORM FOR PROPOSALS TO DRILL OR TO DEEPEN OR PLUG BACK TO A DIFFERENT RESERVOIR. USE "APPLICATION FOR PERMIT" (FORM C-101) FOR SUCH PROPOSALS.)

1. Type of Well: Oil Well ☐ Gas Well ☒ Other **WATER INJECTION**

2. Name of Operator  
**SAGE ENERGY COMPANY**

3. Address of Operator  
**P.O. Box 3068, Midland TX, 79702**

4. Well Location  
Unit Letter **F** : **1980** feet from the **NORTH** line and **1980** feet from the **WEST** line  
Section **2** Township **17-S** Range **34-E** NMPM **LEA** County

11. Elevation (Show whether DR, RKB, RT, GR, etc.)  
**4053 GR**

Pit or Below-grade Tank Application ☐ or Closure ☐

Pit type \_\_\_\_\_ Depth to Groundwater \_\_\_\_\_ Distance from nearest fresh water well \_\_\_\_\_ Distance from nearest surface water \_\_\_\_\_

Pit Liner Thickness: \_\_\_\_\_ mil Below-Grade Tank: Volume \_\_\_\_\_ bbls; Construction Material \_\_\_\_\_

12. Check Appropriate Box to Indicate Nature of Notice, Report or Other Data

NOTICE OF INTENTION TO:

PERFORM REMEDIAL WORK ☐ PLUG AND ABANDON ☐  
TEMPORARILY ABANDON ☐ CHANGE PLANS ☐  
PULL OR ALTER CASING ☐ MULTIPLE COMPL ☐

OTHER: ☐

SUBSEQUENT REPORT OF:

REMEDIAL WORK ☒ ALTERING CASING ☐  
COMMENCE DRILLING OPNS. ☐ P AND A ☐  
CASING/CEMENT JOB ☐

OTHER: ☐

13. Describe proposed or completed operations. (Clearly state all pertinent details, and give pertinent dates, including estimated date of starting any proposed work). SEE RULE 1103. For Multiple Completions: Attach wellbore diagram of proposed completion or recompletion.

**THIS WELL FAILED ITS MIT ON 6/15/05. ON 9/21/05 NEW TBG AND PKR WERE INSTALLED IN THIS WELLBORE. A SUCCESSFUL MIT WAS PERFORMED ON 11/9/05.**

**NEW 2 3/8" TUBING SET AT 8573' KB.**

**NEX 2 3/8" X 4 1/2" AS-1X PACKER AT 8574'-80' KB.**

I hereby certify that the information above is true and complete to the best of my knowledge and belief. I further certify that any pit or below-grade tank has been/will be constructed or closed according to NMOCD guidelines ☐, a general permit ☐ or an (attached) alternative OCD-approved plan ☐.

SIGNATURE **George M. Harris Jr.**

TITLE **DIST. ENGINEER**

DATE **11/22/05**

Type or print name **GEORGE M. HARRIS JR.**

E-mail address: **gharris@sagemid.com** Telephone No. **683 5271**

For State Use Only

OC FIELD REPRESENTATIVE II/STAFF MANAGER

APPROVED BY: **Larry W. Wink**

TITLE

DATE **28 2005**

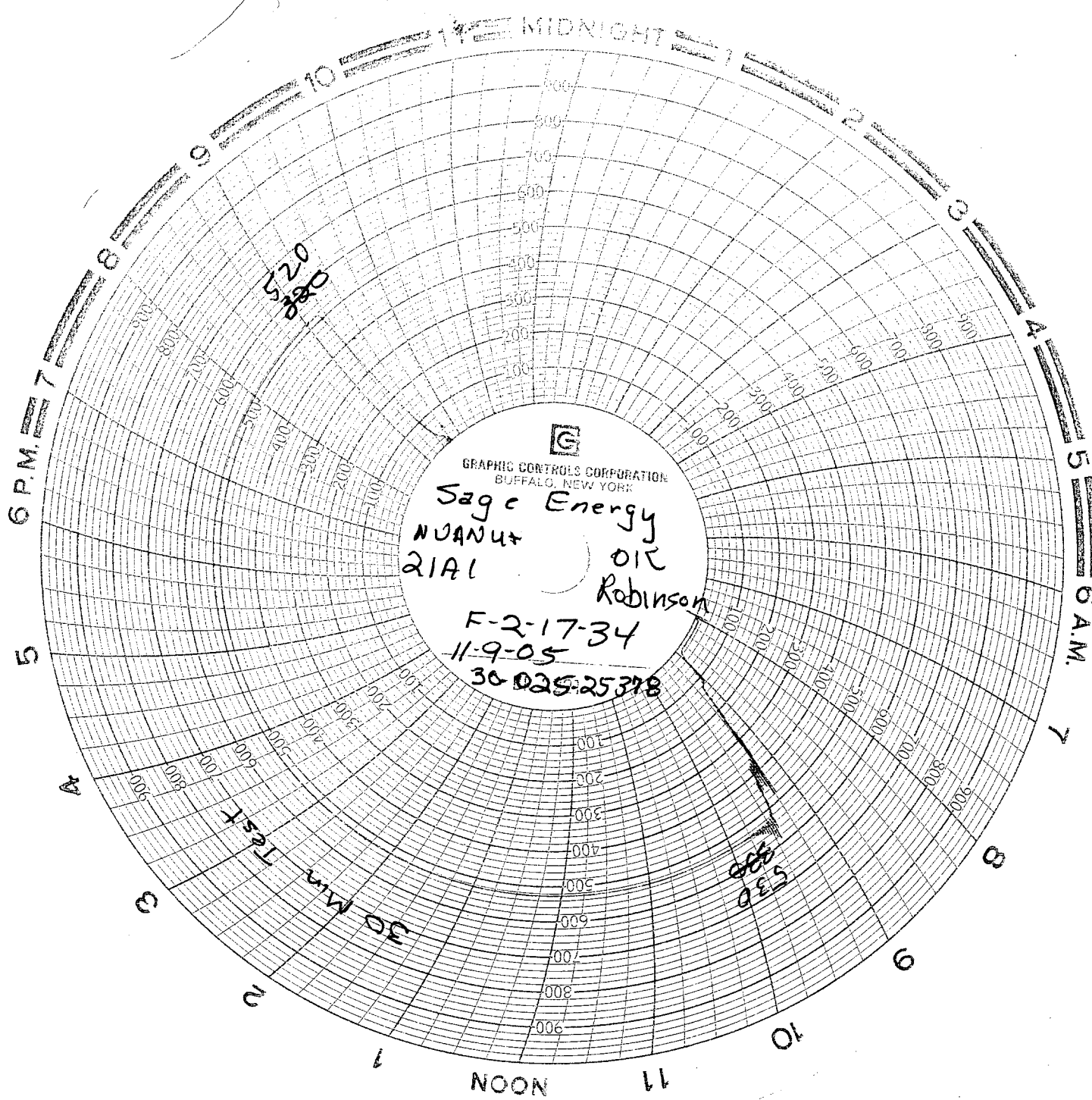

**G**  
GRAPHIC CONTROLS CORPORATION  
BUFFALO, NEW YORK  
Sage Energy  
NUANUT  
21A1  
OIR  
Robinson  
F-2-17-34  
11-9-05  
30 025-25378

30 Min Test

530  
025