

Submit 3 Copies to Appropriate District Office  
District I  
1625 N. French Dr., Hobbs, NM 88240  
District II  
1301 W. Grand Ave., Artesia, NM 88210  
District III  
1000 Rio Brazos Rd., Aztec, NM 87410  
District IV  
1220 S. St. Francis Dr., Santa Fe, NM 87505

State of New Mexico  
Energy, Minerals and Natural Resources

Form C-103  
May 27, 2004

OIL CONSERVATION DIVISION  
1220 South St. Francis Dr.  
Santa Fe, NM 87505

WELL API NO. 30-025-37418
5. Indicate Type of Lease <input checked="" type="checkbox"/> Federal STATE <input type="checkbox"/> FEE <input type="checkbox"/>
6. State Oil & Gas Lease No. NM 106715
7. Lease Name or Unit Agreement Name East Shugart Delaware Unit
8. Well Number 24
9. OGRID Number 154903
10. Pool name or Wildcat East Shugart Delaware Unit

SUNDRY NOTICES AND REPORTS ON WELLS  
(DO NOT USE THIS FORM FOR PROPOSALS TO DRILL OR TO DEEPEN OR PLUG BACK TO A DIFFERENT RESERVOIR. USE "APPLICATION FOR PERMIT" (FORM C-101) FOR SUCH PROPOSALS.)

1. Type of Well: Oil Well ☐ Gas Well ☐ Other - Water Injection

2. Name of Operator  
St. Mary Land & Exploration Company

3. Address of Operator  
580 Westlake Park Blvd., Houston, TX 77079

4. Well Location  
Unit Letter E Lot #21: 2125 feet from the FNL line and 1100 feet from the FWL line  
Section 19 Township 18S Range 32E NMPM County Lea

11. Elevation (Show whether DR, RKB, RT, GR, etc.)  
3713' GL

Pit or Below-grade Tank Application ☐ or Closure ☐

Pit type \_\_\_\_\_ Depth to Groundwater \_\_\_\_\_ Distance from nearest fresh water well \_\_\_\_\_ Distance from nearest surface water \_\_\_\_\_

Pit Liner Thickness: \_\_\_\_\_ mil Below-Grade Tank: Volume \_\_\_\_\_ bbls; Construction Material \_\_\_\_\_

12. Check Appropriate Box to Indicate Nature of Notice, Report or Other Data

NOTICE OF INTENTION TO:

PERFORM REMEDIAL WORK ☐ PLUG AND ABANDON ☐  
TEMPORARILY ABANDON ☐ CHANGE PLANS ☐  
PULL OR ALTER CASING ☐ MULTIPLE COMPL ☐

SUBSEQUENT REPORT OF:

REMEDIAL WORK ☐ ALTERING CASING ☐  
COMMENCE DRILLING OPNS. ☐ P AND A ☐  
CASING/CEMENT JOB ☐

OTHER: \_\_\_\_\_

OTHER: MIT ☐

13. Describe proposed or completed operations. (Clearly state all pertinent details, and give pertinent dates, including estimated date of starting any proposed work). SEE RULE 1103. For Multiple Completions: Attach wellbore diagram of proposed completion or recompletion.

30 min test on 10/31/05.

I hereby certify that the information above is true and complete to the best of my knowledge and belief. I further certify that any pit or below-grade tank has been/will be constructed or closed according to NMOCD guidelines ☐, a general permit ☐ or an (attached) alternative OCD-approved plan ☐.

SIGNATURE Marcie St. Germain TITLE Production Tech DATE 11-16-05

Type or print name Marcie St. Germain E-mail address: mstgermain@stmaryland.com Telephone No. 281-677-2772  
For State Use Only OC FIELD REPRESENTATIVE II/STAFF MANAGER

APPROVED BY: Harry W. Wink TITLE \_\_\_\_\_ DATE DEC 05 2005  
Conditions of Approval (if any): \_\_\_\_\_

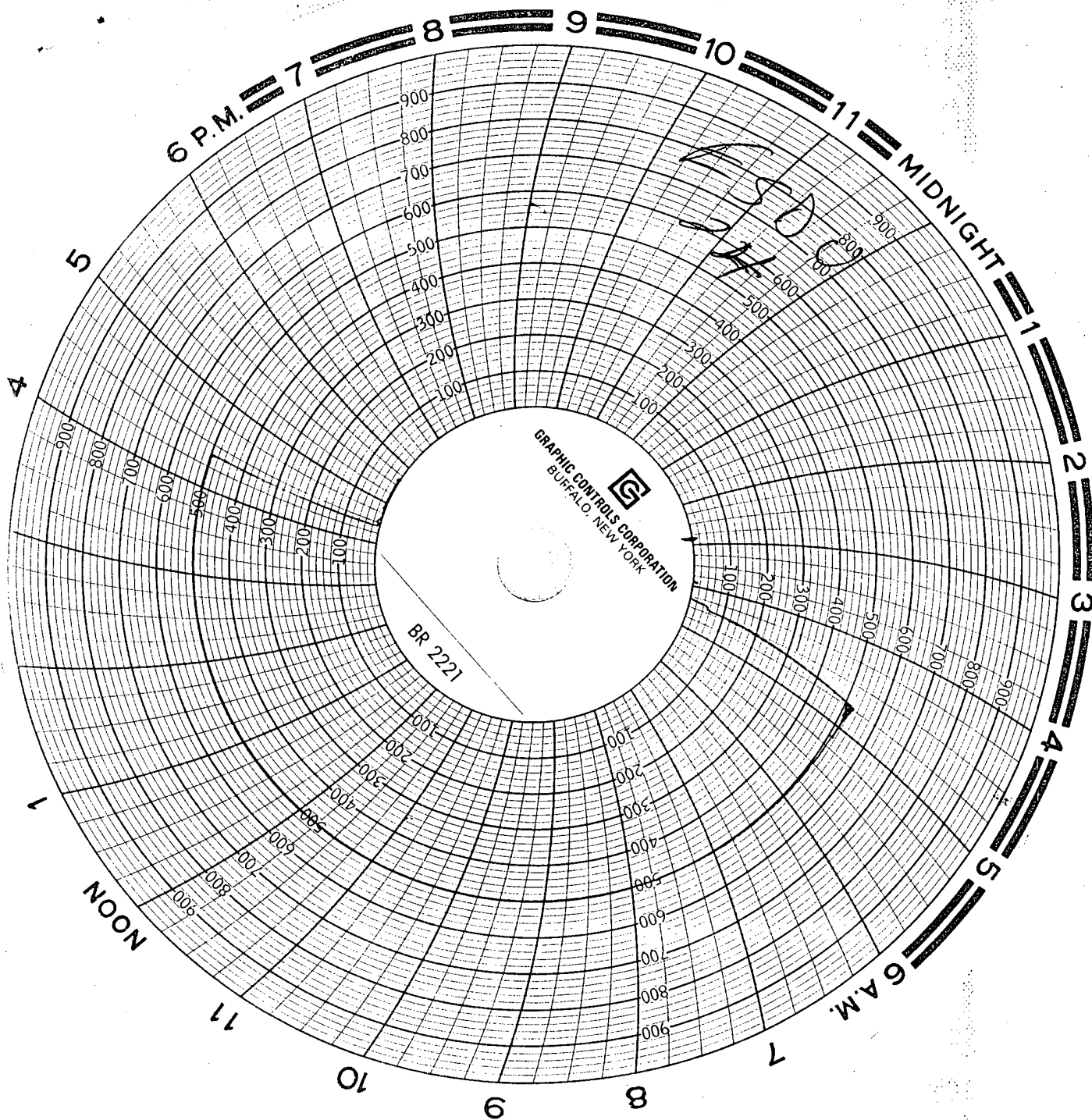

David  
Hess  
with  
OK Hot O<sub>2</sub>!

24  
ESDU # ~~24~~

See list for  
10-31-05  
Sgt. M. H. Hess  
himself