

Submit 3 Copies To Appropriate District Office
District I
1625 N. French Dr., Hobbs, NM 88240
District II
1301 W. Grand Ave., Artesia, NM 88210
District III
1000 Rio Brazos Rd., Aztec, NM 87410
District IV
1220 S. St. Francis Dr., Santa Fe, NM 87505

State of New Mexico
Energy, Minerals and Natural Resources

Form C-103
May 27, 2004

OIL CONSERVATION DIVISION
1220 South St. Francis Dr.
Santa Fe, NM 87505

WELL API NO. 30-025-03834
5. Indicate Type of Lease STATE <input checked="" type="checkbox"/> FEE <input type="checkbox"/>
6. State Oil & Gas Lease No. B-1563
7. Lease Name or Unit Agreement Name Lovington Paddock Unit (26749)
8. Well Number 82
9. OGRID Number 150628
10. Pool name or Wildcat Lovington; Paddock (40660)

SUNDRY NOTICES AND REPORTS ON WELLS (DO NOT USE THIS FORM FOR PROPOSALS TO DRILL OR TO DEEPEN OR PLUG BACK TO A DIFFERENT RESERVOIR. USE "APPLICATION FOR PERMIT" (FORM C-101) FOR SUCH PROPOSALS.)	
1. Type of Well: Oil Well <input checked="" type="checkbox"/> Gas Well <input type="checkbox"/> Other Injection Well <input type="checkbox"/>	
2. Name of Operator Pure Resources, L. P. (150628)	
3. Address of Operator 500 W. Illinois Midland, Texas 79701	
4. Well Location Unit Letter <u>O</u> : <u>660</u> feet from the <u>South</u> line and <u>1980</u> feet from the <u>East</u> line Section <u>1</u> Township <u>17-S</u> Range <u>36-E</u> NMPM County <u>LEA</u>	
11. Elevation (Show whether DR, RKB, RT, GR, etc.) 3826' RKB	
Pit or Below-grade Tank Application <input type="checkbox"/> or Closure <input type="checkbox"/> NA, propose to use Steel Tanks w/BOP Spill Containment, as necessary.	
Pit type _____ Depth to Groundwater _____ Distance from nearest fresh water well _____ Distance from nearest surface water _____	
Pit Liner Thickness: _____ mil Below-Grade Tank: Volume _____ bbls; Construction Material _____	

12. Check Appropriate Box to Indicate Nature of Notice, Report or Other Data

NOTICE OF INTENTION TO:

PERFORM REMEDIAL WORK ☐ PLUG AND ABANDON ☐
TEMPORARILY ABANDON ☐ CHANGE PLANS ☐
PULL OR ALTER CASING ☐ MULTIPLE COMPL ☐

SUBSEQUENT REPORT OF:

REMEDIAL WORK ☐ ALTERING CASING ☐
COMMENCE DRILLING OPNS. ☐ P AND A ☐
CASING/CEMENT JOB ☐

OTHER: Propose ☐

OTHER: Continue Active Injection Status w/MIT Chart ☒

13. Describe proposed or completed operations. (Clearly state all pertinent details, and give pertinent dates, including estimated date of starting any proposed work). SEE RULE 1103. For Multiple Completions: Attach wellbore diagram of proposed completion or recompletion.

This well is an injection well with packer set @ 6038'. Per the attached integrity test-chart performed on 11/18/2005, Pure Resources, L. P. respectfully requests approval to retain the current active Injection Well Status of this wellbore for use in our Secondary Recovery Operations.

TD @ 6204'
OH f/6120'-6204'
13" Csg @ 306'
9-5/8" Csg @ 3102'
7" Csg. @ 4555'
5" Liner f/4404'-6120'

Initial Pressure: 570#
15 Min. Pressure: 570#
30 Min. Pressure: 570#

I hereby certify that the information above is true and complete to the best of my knowledge and belief. I further certify that any pit or below-grade tank has been/will be constructed or closed according to NMOCD guidelines ☐, a general permit ☐ or an (attached) alternative OCD-approved plan ☐.

SIGNATURE Alan W. Bohling TITLE Regulatory Agent DATE 11/30/2005

Type or print name Alan W. Bohling E-mail address: ABohling@chevron.net Telephone No. (432) 498-8662

For State Use Only

APPROVED BY: Harry W. Wink TITLE FIELD REPRESENTATIVE II/STAFF MANAGER
Conditions of Approval (if any):

DEC 06 2005

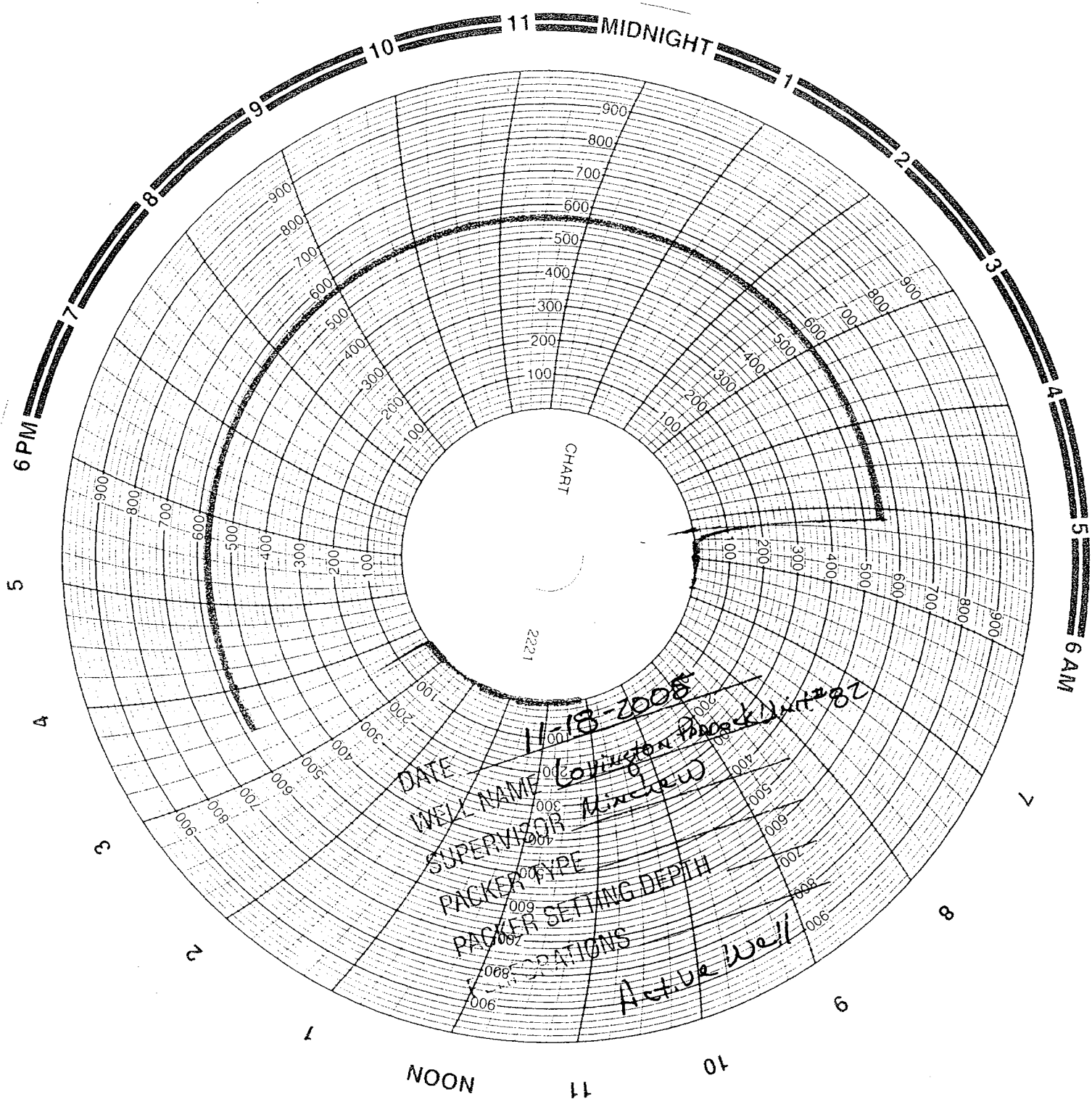

DATE 11-18-2008
WELL NAME Covington Pack Unit #28
SUPERVISOR Minchew
PACKER TYPE
PACKER SETTING DEPTH
OPERATIONS
Active Well

Shelton Hildner
November 18, 2005
Energy
Intermediate = 0
Surface = 0
Casing = 200 psi
Tubing = 1900 psi
Purp
Paddock Unit #82

Chavon USA Inc
Houston TX