

District I
1625 N. French Dr., Hobbs, NM 88240
District II
1301 W. Grand Avenue, Artesia, NM 88210
District III
1000 Rio Brazos Road, Aztec, NM 87410
District IV
1220 S. St. Francis Dr., Santa Fe, NM 87505

State of New Mexico
Energy Minerals and Natural Resources

Form C-101
May 27, 2004

Oil Conservation Division
1220 South St. Francis Dr.
Santa Fe, NM 87505

Submit to appropriate District Office

☐ AMENDED REPORT

APPLICATION FOR PERMIT TO DRILL, RE-ENTER, DEEPEN, PLUGBACK, OR ADD A ZONE

Operator Name and Address Texland Petroleum-Hobbs, LLC 777 Main Street, Suite 3200, Fort Worth, TX 76102		OGRID Number 113315
Property Code 35274		Property Name State G "33"
Proposed Pool 1 Hobbs Upper Blinebry		Proposed Pool 2
APL Number 30-025-37597		Well No. #1

7 Surface Location

UL or lot no.	Section	Township	Range	Lot Idn	Feet from the	North/South line	Feet from the	East/West line	County
E	33	18S	38E		1780	North	660	West	Lea

8 Proposed Bottom Hole Location If Different From Surface

UL or lot no.	Section	Township	Range	Lot Idn	Feet from the	North/South line	Feet from the	East/West line	County

Additional Well Information

Work Type Code N	Well Type Code O	Cable/Rotary R	Lease Type Code S	Ground Level Elevation 3641'
Multiple No	Proposed Depth 6400'	Formation Blinebry	Contractor CapStar	Spud Date 12/6/05
Depth to Groundwater ave 54'		Distance from nearest fresh water well 3000'		Distance from nearest surface water n/a
Pit: Liner: Synthetic <input checked="" type="checkbox"/> 12 mils thick Clay <input type="checkbox"/> Pit Volume: 2300bbls Drilling Method: Closed-Loop System <input type="checkbox"/> Fresh Water <input checked="" type="checkbox"/> Brine <input checked="" type="checkbox"/> Diesel/Oil-based <input type="checkbox"/> Gas/Air <input type="checkbox"/>				

21 Proposed Casing and Cement Program

Hole Size	Casing Size	Casing weight/foot	Setting Depth	Sacks of Cement	Estimated TOC
12 1/4"	8 5/8"	24#	1600'	800 sks	circ to surface
7 7/8"	5 1/2"	15.5 & 17#	6400'	1100 sks	circ to surface

22 Describe the proposed program. If this application is to DEEPEN or PLUG BACK, give the data on the present productive zone and proposed new productive zone. Describe the blowout prevention program, if any. Use additional sheets if necessary.

See attached proposed diagram of the rig layout w/lined pits shown. Also included is the blowout preventer diagram.

Texland proposes to drill the well to a total depth of 6400' and complete as a Blinebry well. When TD is reached the completion procedures will be determined after the well is evaluated.

23 I hereby certify that the information given above is true and complete to the best of my knowledge and belief. I further certify that the drilling pit will be constructed according to NMOCD guidelines ☒, a general permit ☐, or an (attached) alternative OCD-approved plan ☐.

Printed name: Vickie Smith Vickie Smith
Title: Production Analyst
E-mail Address: vsmith@texpetro.com
Date: 11/30/05 Phone: 817-336-2751

OIL CONSERVATION DIVISION

Approved by:

Title:

PETROLEUM ENGINEER

Approval Date: 12/2/05

Expiration Date:

Conditions of Approval Attached ☐

233

DISTRICT I
1625 N. French Dr., Hobbs, NM 88240

DISTRICT II
811 South First, Artesia, NM 88210

DISTRICT III
1000 Rio Brazos Rd., Artec, NM 87410

DISTRICT IV
2040 South Pacheco, Santa Fe, NM 87505

State of New Mexico
Energy, Minerals and Natural Resources Department

Form C-102
Revised March 17, 1999

Submit to Appropriate District Office
State Lease - 4 Copies
Fee Lease - 3 Copies

OIL CONSERVATION DIVISION

2040 South Pacheco
Santa Fe, New Mexico 87504-2088

☐ AMENDED REPORT

WELL LOCATION AND ACREAGE DEDICATION PLAT

API Number 30-025-37577	Pool Code 31680	Pool Name Hobbs Upper Blinebry
Property Code 35274	Property Name STATE "G" 33	Well Number 1
OGRID No. 113315	Operator Name TEXLAND PETROLEUM, INC.	Elevation 3641'

Surface Location

UL or lot No.	Section	Township	Range	Lot Idn	Feet from the	North/South line	Feet from the	East/West line	County
E	33	18-S	38-E		1780	NORTH	660	WEST	LEA

Bottom Hole Location If Different From Surface

UL or lot No.	Section	Township	Range	Lot Idn	Feet from the	North/South line	Feet from the	East/West line	County
Dedicated Acres 40	Joint or Infill	Consolidation Code	Order No.						

NO ALLOWABLE WILL BE ASSIGNED TO THIS COMPLETION UNTIL ALL INTERESTS HAVE BEEN CONSOLIDATED
OR A NON-STANDARD UNIT HAS BEEN APPROVED BY THE DIVISION

<div><div>1780'</div><div>660'</div><div>LAT. 32°42'22.1"N LONG. 103°09'33.8"W NAD 27 Texland et al A-1573</div></div>				<div><div>OPERATOR CERTIFICATION</div><div>I hereby certify the the information contained herein is true and complete to the best of my knowledge and belief.</div><div>Vickie Smith</div><div>Signature</div><div>Vickie Smith</div><div>Printed Name</div><div>Production Analyst</div><div>Title</div><div>11/30/05</div><div>Date</div><div>SURVEYOR CERTIFICATION</div><div>I hereby certify that the well location shown on this plat was plotted from field notes of actual surveys made by me or under my supervision, and that the same is true and correct to the best of my belief.</div><div>NOVEMBER 28, 2005</div><div>Date Surveyed</div><div>L. JONES</div><div>Signature & Seal of Professional Surveyor</div><div>7977</div><div>W/O. No. 60055</div><div>Certificate No. Gary L. Jones 7977</div><div>BASIN SURVEYS</div></div>
--	--	--	--	--

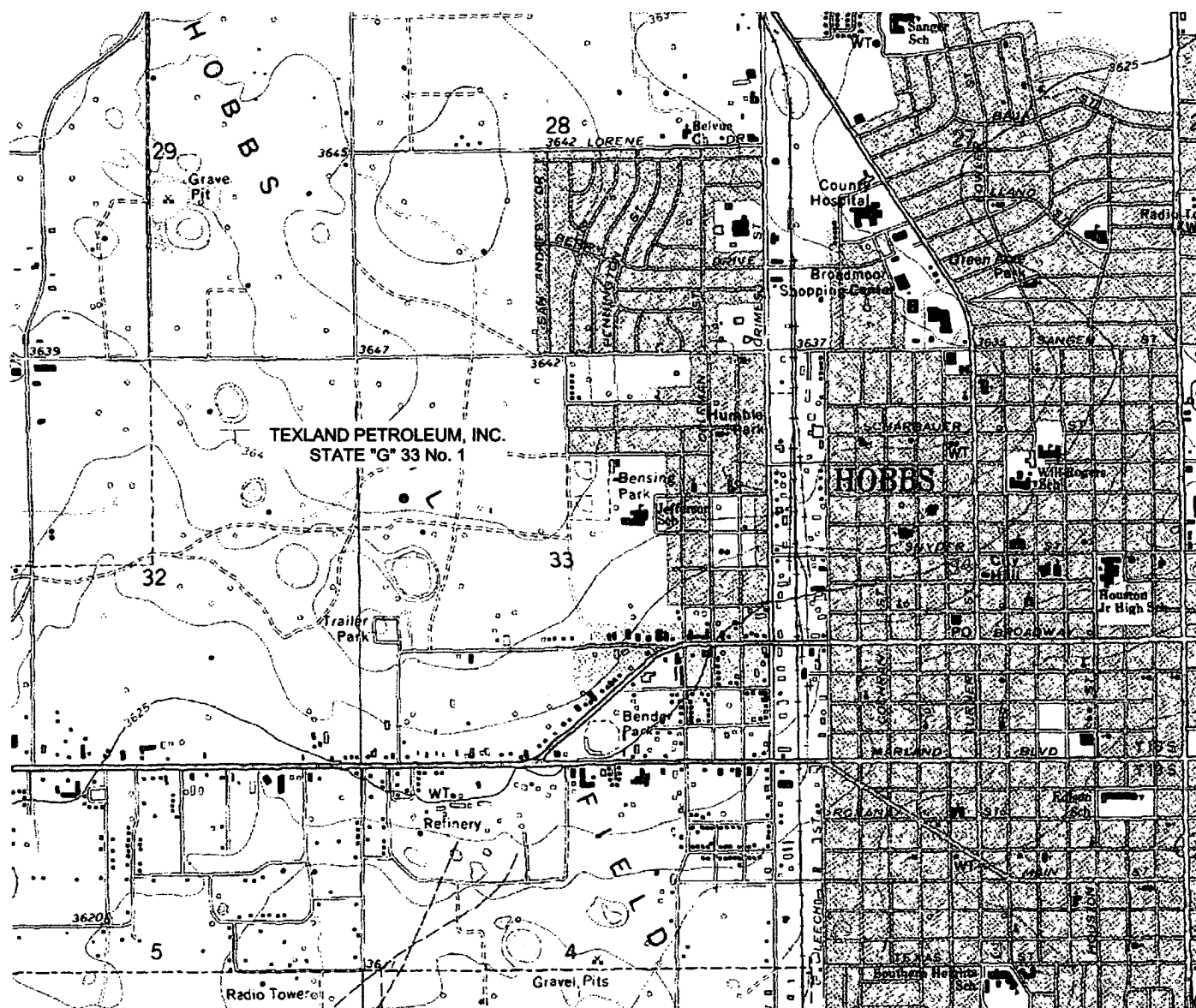

LEA COUNTY, NEW MEXICO

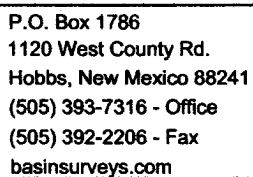

Date: NOVEMBER 29, 2005

TEXLAND
PETROLEUM, INC.

**SECTION 33, TOWNSHIP 18 SOUTH, RANGE 38 EAST, N.M.P.M.
LEA COUNTY, NEW MEXICO**

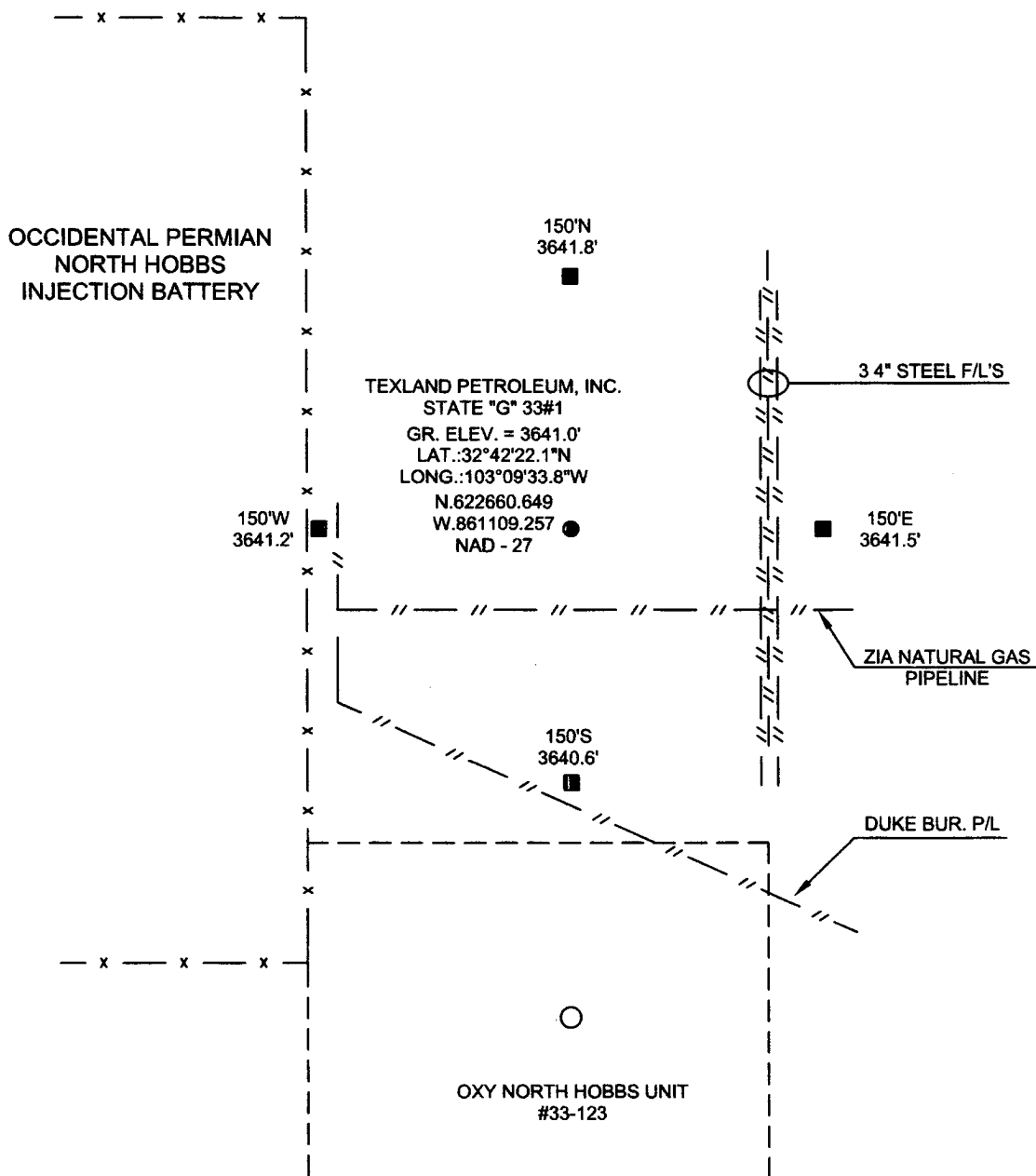
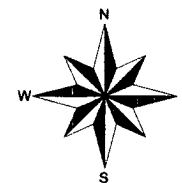

DIRECTIONS TO LOCATION:

FROM THE INTERSECTION OF GRIMES AND SANGER STREETS IN HOBBS, NEW MEXICO GO WEST ON SANGER STREET APPROX. 1.0 MILES, THEN TURN SOUTH ON A LEASE ROAD APPROX. 0.3 MILES TO THE OCCIDENTAL PERMIAN NORTH HOBBS INJECTION BATTERY. LOCATION IS ON THE EAST SIDE OF FENCE.

BASIN SURVEYS P.O. BOX 1786 -HOBBS, NEW MEXICO

W.O. Number: 6005

Drawn By: S.STANFIELD

Date: 11-29-2005 Disk: C:\DRAWINGS\TEXLAND\TXLND-6005-1

TEXLAND PETROLEUM, INC

STATE "G" 33 No.1

STATE "G" 33 No. 1 LOCATED
1780' F.N.L. & 660' F.W.L., SECTION 33,
TOWNSHIP 18 SOUTH, RANGE 38 EAST, N.M.P.M.
LEA COUNTY, NEW MEXICO

Survey Date: 11-28-2005

Sheet 1 of 1 Sheets

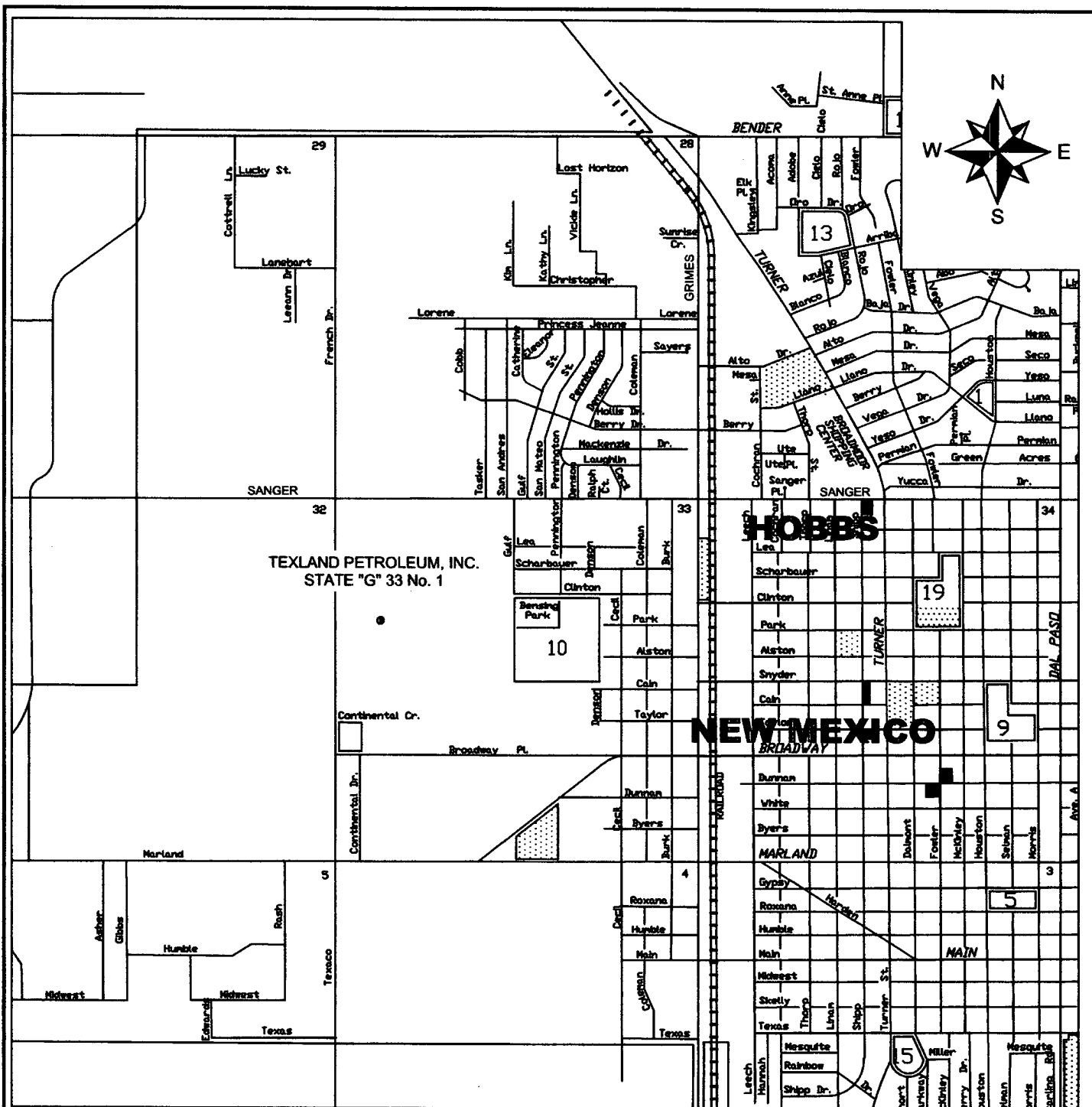

TEXLAND PETROLEUM, INC.
STATE "G" 33 No. 1
SECTION 33, TOWNSHIP 18 SOUTH, RANGE 38 EAST, N.M.P.M.
LEA COUNTY, NEW MEXICO

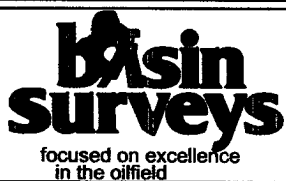

P.O. Box 1786
1120 West County Rd.
Hobbs, New Mexico 88241
(505) 393-7316 - Office
(505) 392-2206 - Fax
basinsurveys.com

W.O. Number: C:\DRAWINGS\TEXLAND\
TXLND-6005-2

Survey Date: NOVEMBER 28, 2005

SCALE: 1"=2000'

Date: NOVEMBER 29, 2005

TEXLAND
PETROLEUM, INC.

CapStar Drilling, Inc.
LOCATION SPECIFICATIONS AND RIG LAYOUT
FOR EARTH PITS

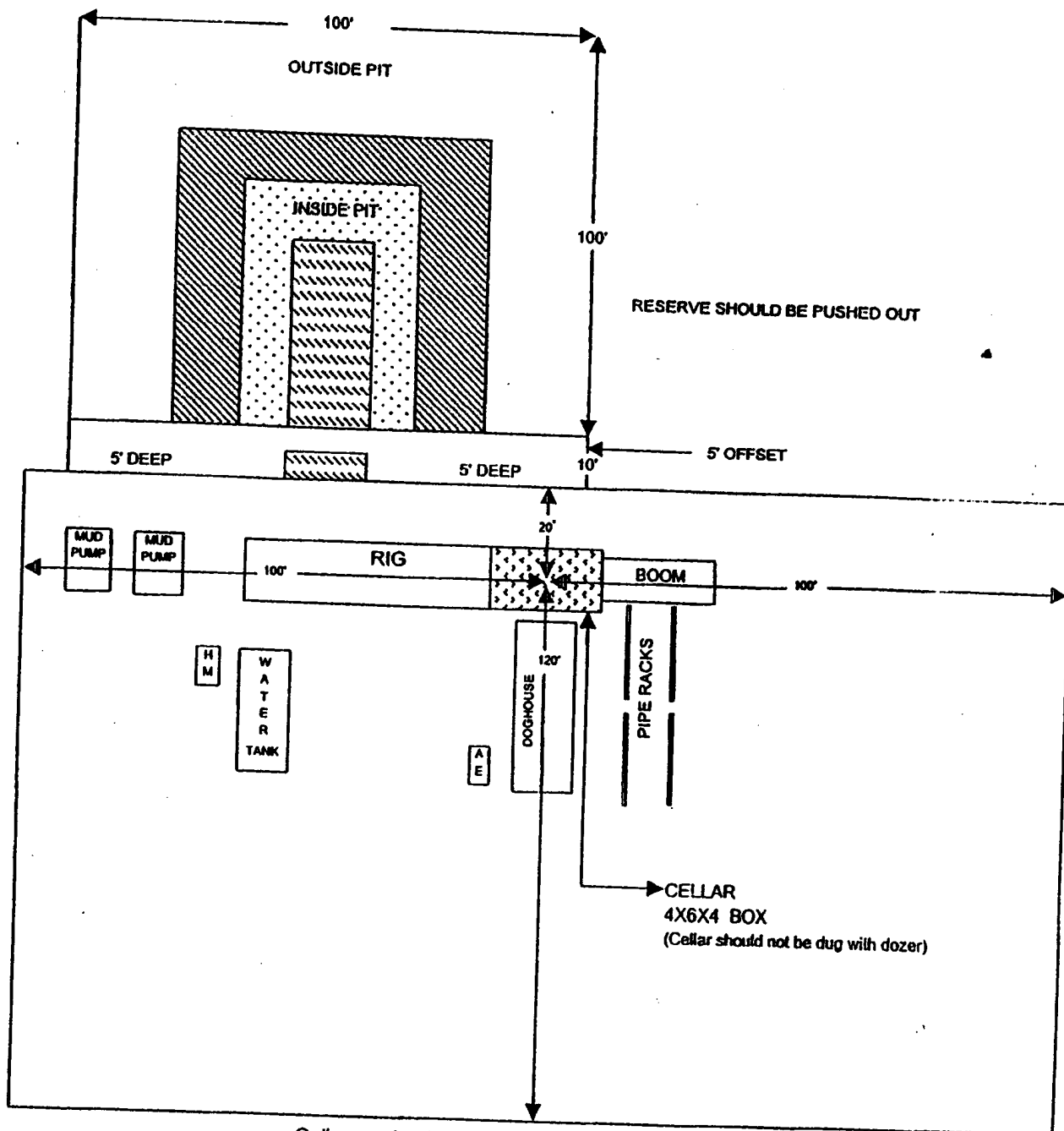

Cellar can be 4X4X4 if using a screw-on wellhead
Working Pits dug 5' below ground level

BOP Schematic

*Note: If BOP is equipped w/ side outlets below the rams, a spool is not required.

3000 psi WP Double Ram
Blow-out Preventor. Must be tested
to 1000 psi prior to drilling out
8-5/8" surface casing.

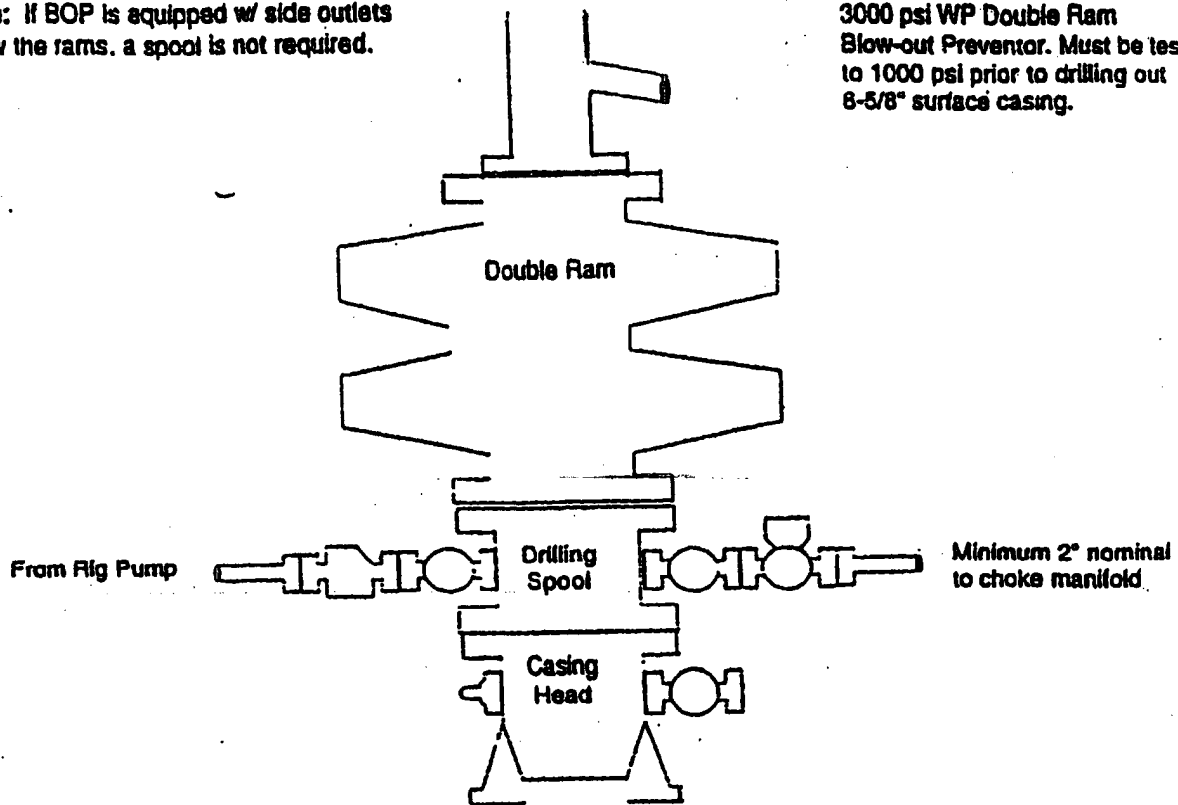

Choke Manifold Schematic

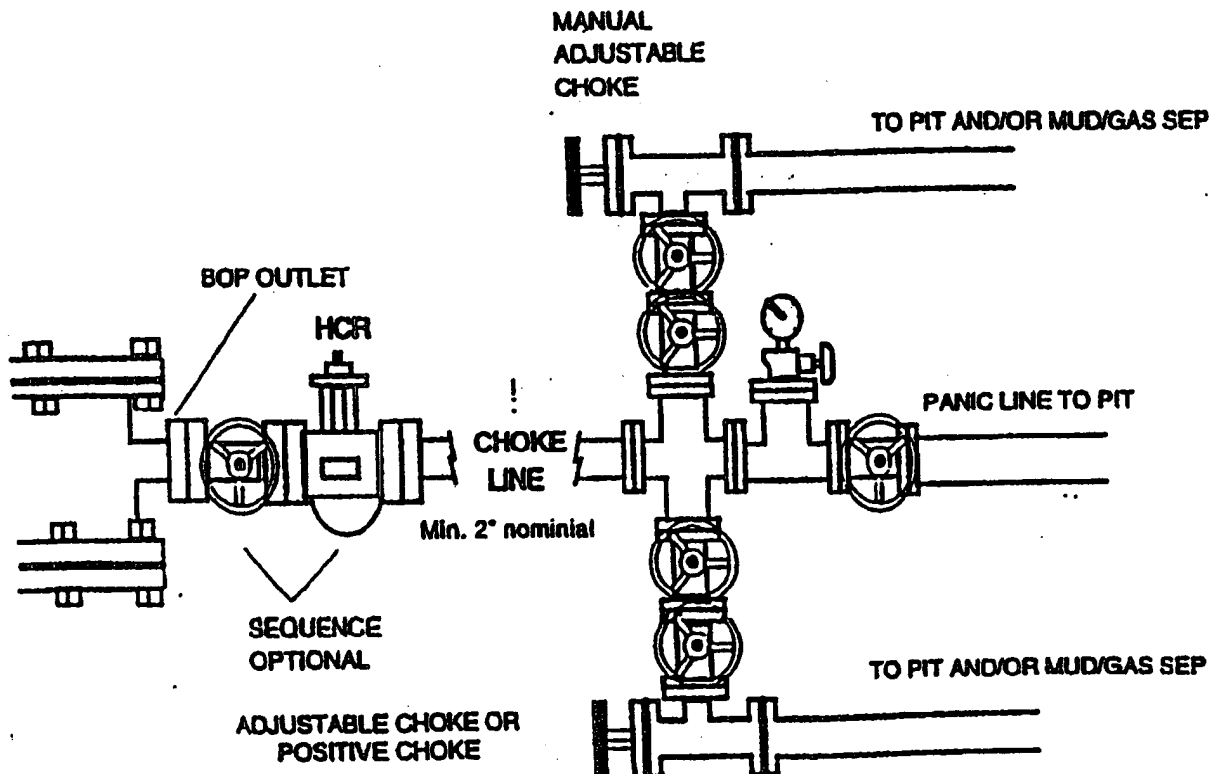

CapStar Drilling, Inc.
LOCATION SPECIFICATIONS AND RIG LAYOUT
FOR EARTH PITS

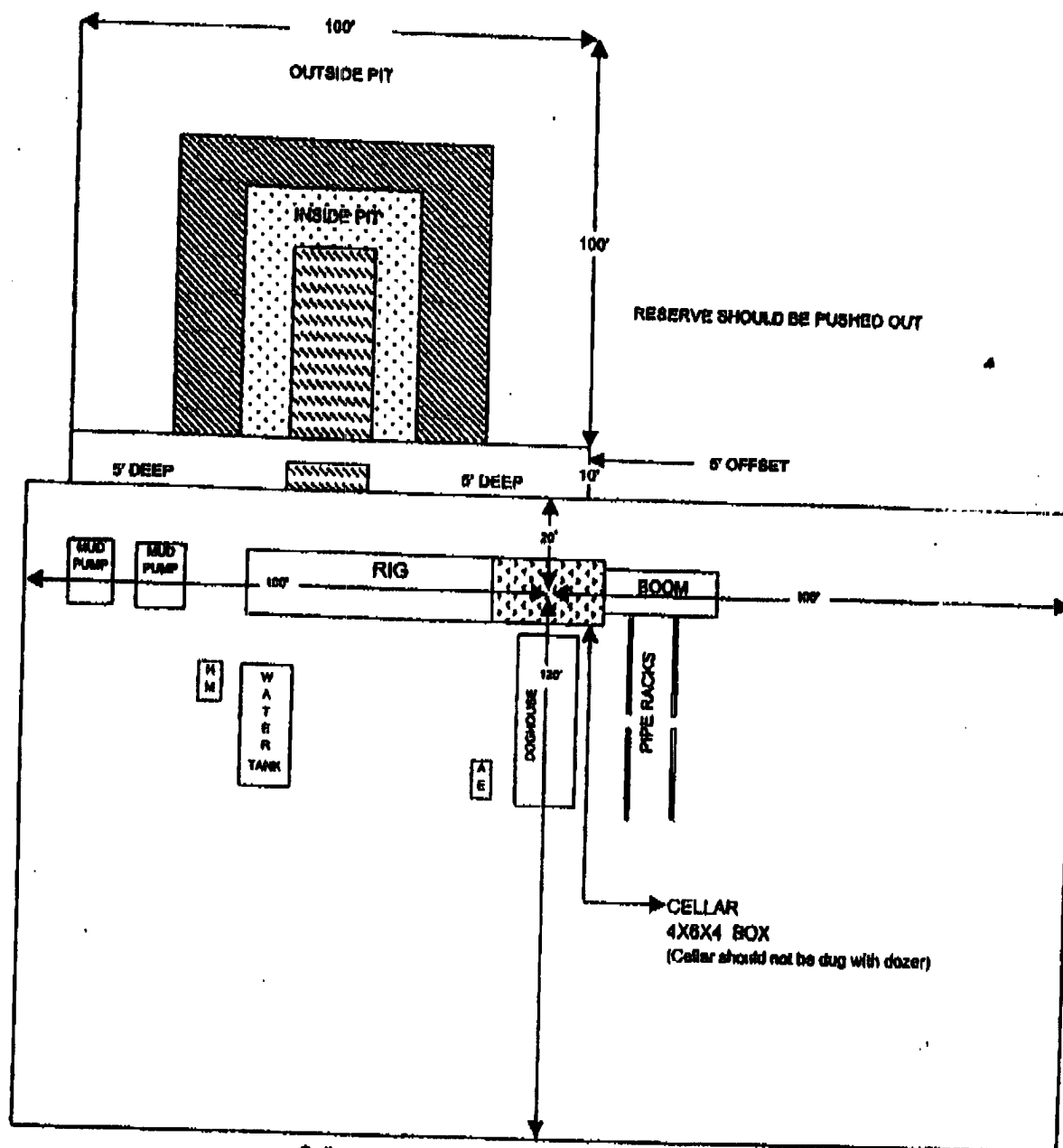

Cellar can be 4X4X4 if using a screw-on wellhead
Working Pits dug 5' below ground level