

Submit 3 Copies to Appropriate District
Office
District I
1625 N. French Dr., Hobbs, NM 88240
District II
1301 W. Grand Ave., Artesia, NM 88210
District III
1000 Rio Brazos Rd., Aztec, NM 87410
District IV
1220 S. St. Francis Dr., Santa Fe, NM
87505

State of New Mexico
Energy, Minerals and Natural Resources

Form C-103
May 27, 2004

OIL CONSERVATION DIVISION
1220 South St. Francis Dr.
Santa Fe, NM 87505

WELL API NO. 30-025-04605
5. Indicate Type of Lease STATE <input checked="" type="checkbox"/> FEE <input type="checkbox"/>
6. State Oil & Gas Lease No. 23000
7. Lease Name or Unit Agreement Name Eunice Monument South Unit
8. Well Number 314
9. OGRID Number 5380
10. Pool name or Wildcat Eunice Monument; Grayburg-San Andres

Pit or Below-grade Tank Application ☐ or Closure ☐

Pit type _____ Depth to Groundwater _____ Distance from nearest fresh water well _____ Distance from nearest surface water _____

Pit Liner Thickness: _____ mil Below-Grade Tank: Volume _____ bbls; Construction Material _____

SUNDRY NOTICES AND REPORTS ON WELLS
(DO NOT USE THIS FORM FOR PROPOSALS TO DRILL OR TO DEEPEN OR PLUG BACK TO A
DIFFERENT RESERVOIR. USE "APPLICATION FOR PERMIT" (FORM C-101) FOR SUCH
PROPOSALS.)

1. Type of Well: Oil Well Gas Well ☐ Other INJECTION WELL

2. Name of Operator
XTO ENERGY INC.

3. Address of Operator
200 LORAIN STE 800 MIDLAND, TX 79701

4. Well Location
Unit Letter L : 1980 feet from the SOUTH line and 660 feet from the WEST line
Section 11 Township 21S Range 36E NMPM County LEA

11. Elevation (Show whether DR, RKB, RT, GR, etc.)

12. Check Appropriate Box to Indicate Nature of Notice, Report or Other Data

NOTICE OF INTENTION TO:

PERFORM REMEDIAL WORK ☐ PLUG AND ABANDON ☐
TEMPORARILY ABANDON ☐ CHANGE PLANS ☐
PULL OR ALTER CASING ☐ MULTIPLE COMPL ☐

OTHER: ☐

SUBSEQUENT REPORT OF:

REMEDIAL WORK ☒ ALTERING CASING ☐
COMMENCE DRILLING OPNS. ☐ P AND A ☒
CASING/CEMENT JOB ☒

OTHER: ☐

13. Describe proposed or completed operations. (Clearly state all pertinent details, and give pertinent dates, including estimated date of starting any proposed work). SEE RULE 1103. For Multiple Completions: Attach wellbore diagram of proposed completion or recompletion.

REPAIR TBG LEAK & RETURN TO INJECTION

9/29/2005 MIRU PU, POH W/TBG, FND HOLE IN 117 JTS DWN

9/20/2005 RIH, FND HOLE IN TBG 24 JTS DWN. CIRC HOLE W/120 BW W/42 GALS CHAMPION PKR
FLD. ND BOP NUWH, PRESSED 5 1/2' & 4' LNR TO 520 PSI. OK MIT TST (not witnessed)
OK. PRESSED 2 3/8: TBG TI 2100 RDMO, RWTI.

11/2/2005 MIRU PU, POH W/W 3/8' TBG,
RPRD ON/OFF TOOL. CIRC HOLE W/90 BW W/42 GALS CHAMP PKR FLD. PRESSED 5 1/2' & 4'
LNR TCA TO 470'SIG FOR 30 MIN. MIT TST (witnessed by Buddy Hill) HELD OK.
RDMO RWTI

I hereby certify that the information above is true and complete to the best of my knowledge and belief. I further certify that any pit or below-grade tank has been/will be constructed or closed according to NMOCD guidelines ☐, a general permit ☐ or an (attached) alternative OCD-approved plan ☐.

SIGNATURE M Lyn Marr TITLE REGULATORY ANALYST DATE 12/5/05

Type or print name M. LYN MARR E-mail address: Lyn_Marr@xtoenergy.com Telephone No. 432-620-6714

For State Use Only

APPROVED BY: Gary W. Wink

TITLE

OC FIELD REPRESENTATIVE II/STAFF MANAGER

DATE

DEC 12 2005

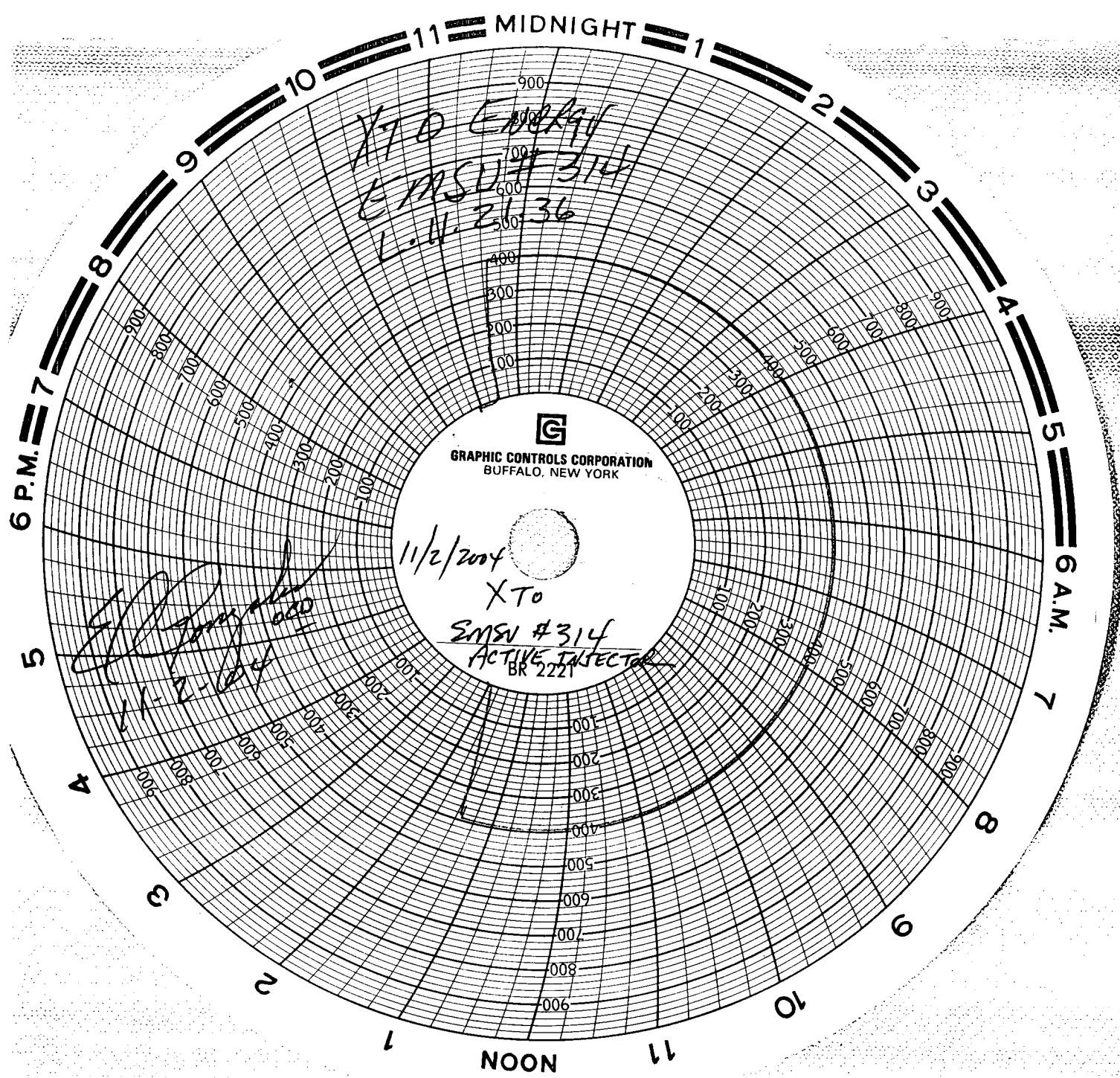

G
GRAPHIC CONTROLS CORPORATION
BUFFALO, NEW YORK

11/2/2004
XTO
EMSN #314
ACTIVE INJECTOR
BR 2221

[Signature]
11-2-04