

Submit 3 Copies To Appropriate District Office  
District I  
1625 N. French Dr., Hobbs, NM 87240  
District II  
1301 W. Grand Ave., Artesia, NM 88210  
District III  
1000 Rio Brazos Rd., Aztec, NM 87410  
District IV  
1220 S. St. Francis Dr., Santa Fe, NM 87505

State of New Mexico  
Energy, Minerals and Natural Resources

Form C-103  
May 27, 2004

OIL CONSERVATION DIVISION  
1220 South St. Francis Dr.  
Santa Fe, NM 87505

WELL API NO. 30-025-33175
5. Indicate Type of Lease STATE <input type="checkbox"/> FEE <input checked="" type="checkbox"/>
6. State Oil & Gas Lease No.
7. Lease Name or Unit Agreement Name: West Lovington Strawn Unit
8. Well Number 13
9. OGRID Number 162928
10. Pool name or Wildcat Lovington; Strawn, West

SUNDRY NOTICES AND REPORTS ON WELLS  
(DO NOT USE THIS FORM FOR PROPOSALS TO DRILL OR TO DEEPEN OR PLUG BACK TO A DIFFERENT RESERVOIR. USE "APPLICATION FOR PERMIT" (FORM C-101) FOR SUCH PROPOSALS.)

1. Type of Well: Oil Well <input checked="" type="checkbox"/> Gas Well <input type="checkbox"/> Other	7. Lease Name or Unit Agreement Name: West Lovington Strawn Unit
2. Name of Operator Energen Resources Corporation	8. Well Number 13
3. Address of Operator 3300 N. A Street, Bldg. 4, Ste. 100, Midland, TX 79705	9. OGRID Number 162928
4. Well Location Unit Letter 0 : 330 feet from the South line and 1650 feet from the East line Section 28 Township 15S Range 35E NMPM County Lea	10. Pool name or Wildcat Lovington; Strawn, West
11. Elevation (Show whether DR, RKB, RT, GR, etc.) 3981' GR	
Pit or Below-grade Tank Application <input type="checkbox"/> or Closure <input type="checkbox"/>	
Pit type _____ Depth to Groundwater _____ Distance from nearest fresh water well _____ Distance from nearest surface water _____	
Pit Liner Thickness: _____ mil Below-Grade Tank: Volume _____ bbls; Construction Material _____	

12. Check Appropriate Box to Indicate Nature of Notice, Report, or Other Data	
NOTICE OF INTENTION TO: PERFORM REMEDIAL WORK <input type="checkbox"/> PLUG AND ABANDON <input type="checkbox"/> TEMPORARILY ABANDON <input type="checkbox"/> CHANGE PLANS <input type="checkbox"/> PULL OR ALTER CASING <input type="checkbox"/> MULTIPLE COMPLETION <input type="checkbox"/> OTHER: <input type="checkbox"/>	SUBSEQUENT REPORT OF: REMEDIAL WORK <input type="checkbox"/> ALTERING CASING <input type="checkbox"/> COMMENCE DRILLING OPNS. <input type="checkbox"/> PLUG AND ABANDONMENT <input type="checkbox"/> CASING TEST AND CEMENT JOB <input type="checkbox"/> OTHER: Temporary abandonment <input checked="" type="checkbox"/>

13. Describe proposed or completed operations. (Clearly state all pertinent details, and give pertinent dates, including estimated date of starting any proposed work). SEE RULE 1103. For Multiple Completions: Attach wellbore diagram of proposed completion or recompletion.

2/26/04 - MIRU PU to TA well. POOH laying down rods. POOH w/tubing to the rod fish. Laid down rods and pump. RU for tubing and POOH w/tubing, standing up. SI the well.  
2/27/04 - RIH w/2-3/8" x 4-1/2" Watson CIBP and 269 jts of 2-3/8" L-80 4.7# EUE 8rd tubing, set CIBP @ 8752'. Pickle the well w/155 bbls of 2% KCL water w/20 gals of Baker Petrolite CRW-37 concentrated packer fluid. Tested the csg to 600# for 15 minutes.

11/29/05 - MIRU pump truck w/70 bbl pkr fluid. L&P csg to 500# with 12 bbls. RU pressure recorder and tested to 500# for 30 mins. Witnessed by Billy Prichard. Chart attached. Well is TA'd.

I hereby certify that the information above is true and complete to the best of my knowledge and belief. I further certify that any pit or below-grade tank has been/will be constructed or closed according to NMOCD guidelines ☒, a general permit ☐ or an (attached) alternative OCD-approved plan ☐

SIGNATURE Carolyn Larson TITLE Regulatory Analyst DATE 12-14-05

Type or print name Carolyn Larson

E-mail address: clarson@energen.com  
Telephone No. 432/684-3693

OC DISTRICT SUPERVISOR/GENERAL MANAGER

For State Use Only

APPROVED BY Chris Williams TITLE \_\_\_\_\_ DATE DEC 16 2005

Conditions of Approval, if any:

This Approval of Temporary  
Abandonment Expires 11/28/10

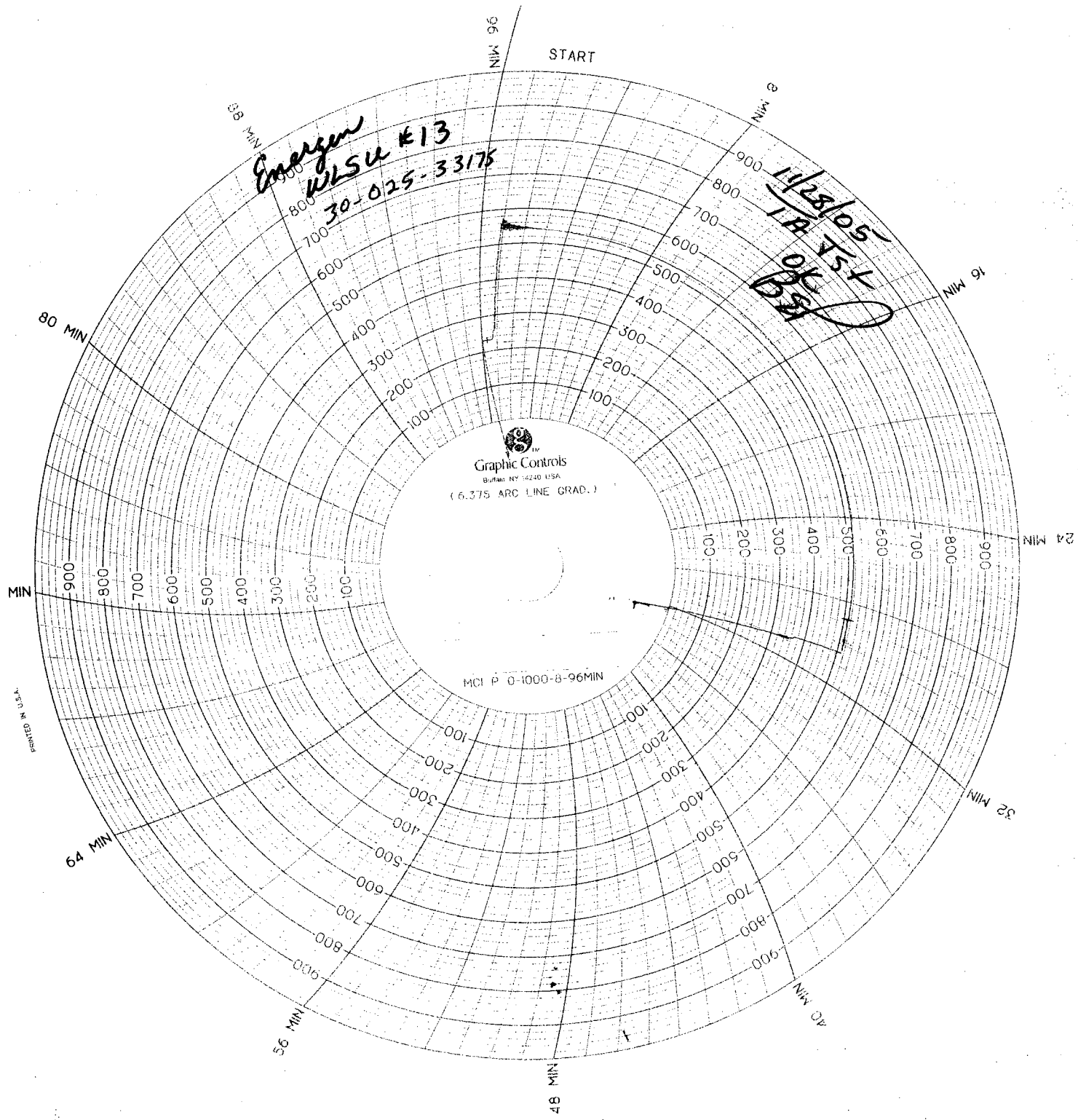

*Emergency*  
*WLSU #13*  
*30-025-33175*

*1/25/05*  
*1A 151*  
*151*

Graphic Controls  
Buffalo, NY 14240 USA  
(6.375 ARC LINE GRAD.)

MCI P 0-1000-8-96MIN