

District I

1625 N. French Dr., Hobbs, NM 88240

District II

1301 W. Grand Ave., Artesia, NM 88210

District III

1000 Rio Brazos Rd., Aztec, NM 87410

District IV

1220 S. St. Francis Dr., Santa Fe, NM 87505

State of New Mexico
Energy, Minerals and Natural Resources

OIL CONSERVATION DIVISION
1220 South St. Francis Dr.
Santa Fe, NM 87505

Form C-103
May 27, 2004

SUNDRY NOTICES AND REPORTS ON WELLS (DO NOT USE THIS FORM FOR PROPOSALS TO DRILL OR TO DEEPEN OR PLUG BACK TO A DIFFERENT RESERVOIR. USE "APPLICATION FOR PERMIT" (FORM C-101) FOR SUCH PROPOSALS.)		WELL API NO. 30-025-29296
1. Type of Well: Oil Well <input type="checkbox"/> Gas Well <input type="checkbox"/> Other <input type="checkbox"/>		5. Indicate Type of Lease STATE <input type="checkbox"/> FEE <input checked="" type="checkbox"/>
2. Name of Operator Latigo Petroleum, Inc.		6. State Oil & Gas Lease No. Federal Unit Agreement
3. Address of Operator 550 W. Texas, Suite 700 Midland, TX 79701		7. Lease Name or Unit Agreement Name Central Corbin Queen Unit Agreement NMNM84603X
4. Well Location Unit Letter C : 660 feet from the North line and 1980 feet from the West line Section 9 Township 18S Range 33E NMPM County Lea		8. Well Number 49808
11. Elevation (Show whether DR, RKB, RT, GR, etc.) 3965' GL		9. OGRID Number 227001
Pit or Below-grade Tank Application <input type="checkbox"/> or Closure <input type="checkbox"/>		10. Pool name or Wildcat Corbin Queen, Central
Pit type _____ Depth to Groundwater _____ Distance from nearest fresh water well _____ Distance from nearest surface water _____ Pit Liner Thickness: _____ mil Below-Grade Tank: Volume _____ bbls; Construction Material _____		

12. Check Appropriate Box to Indicate Nature of Notice, Report or Other Data

NOTICE OF INTENTION TO:

PERFORM REMEDIAL WORK ☐ PLUG AND ABANDON ☐
 TEMPORARILY ABANDON ☐ CHANGE PLANS ☐
 PULL OR ALTER CASING ☐ MULTIPLE COMPL ☐

OTHER: ☐

SUBSEQUENT REPORT OF:

REMEDIAL WORK ☐ ALTERING CASING ☐
 COMMENCE DRILLING OPNS. ☐ P AND A ☐
 CASING/CEMENT JOB ☐

OTHER: MIT ☒

13. Describe proposed or completed operations. (Clearly state all pertinent details, and give pertinent dates, including estimated date of starting any proposed work). SEE RULE 1103. For Multiple Completions: Attach wellbore diagram of proposed completion or recompletion.

12/20/05 - MIRU. Notified Johnny Robinson w/NMOCD. ND WH. Installed 8 5/8", 8rd, 6" 900 adapter flange & NU BOP. Found pkr had jumped up hole. Release pkr. TOH w/18" 2 3/8" tbg, subs, 130 jts 2 3/8" duo-lined tbg & 5 1/2"x 2 3/8" AD-1 pkr. Found 2 pieces of 5 1/2" csg hung by pkr's slips & wrapped around pkr.

Note: Previous pkr setting depth @ 4124'. Sent pkr in for re-dress.

Note: TD @ 4310', PBTD @ 4256', Perfs - 4206' - 4232'.

12/21/05 - TIH w/5 1/2x2 3/8" AD-1 pkr & 130 jts 2 3/8" duolined-20 injection tbg. Hydrotest tbg to 3500# on TIH. Pkr free @ 4123'. ND BOP & remove adapter flange. Land tbg in slips. NU WH. Broke circ & displace 5 1/2"x2 3/8" annulus w/100 bbls FW + corrosion inhibitor mix. ND WH. Worked & set pkr @ 4121'. Landed tbg in slips w/22,000# tension. NU WH. Pressured csg to 500# & charted 30 min test. Held good.

12/22/05 - Pressured 5 1/2" csg to 540# & charted 30 mins MIT. NMOCD notified 12-20-05 @ 11:10 a.m. but no witness present during test. Release pressure. Built injection WH. Cleaned location.

I hereby certify that the information above is true and complete to the best of my knowledge and belief. I further certify that any pit or below-grade tank has been/will be constructed or closed according to NMOCD guidelines ☐, a general permit ☐ or an (attached) alternative OCD-approved plan ☐.

SIGNATURE Lisa Hunt

TITLE Regulatory Analyst

DATE 01/03/2006

Type or print name Lisa Hunt

E-mail address: lhunt@latigopetro.com

Telephone No. (432)684-4293

For State Use Only

APPROVED BY: Mary W. Wink

TITLE FIELD REPRESENTATIVE II/STAFF MANAGER

DATE JAN 06 2006

Conditions of Approval (if any):

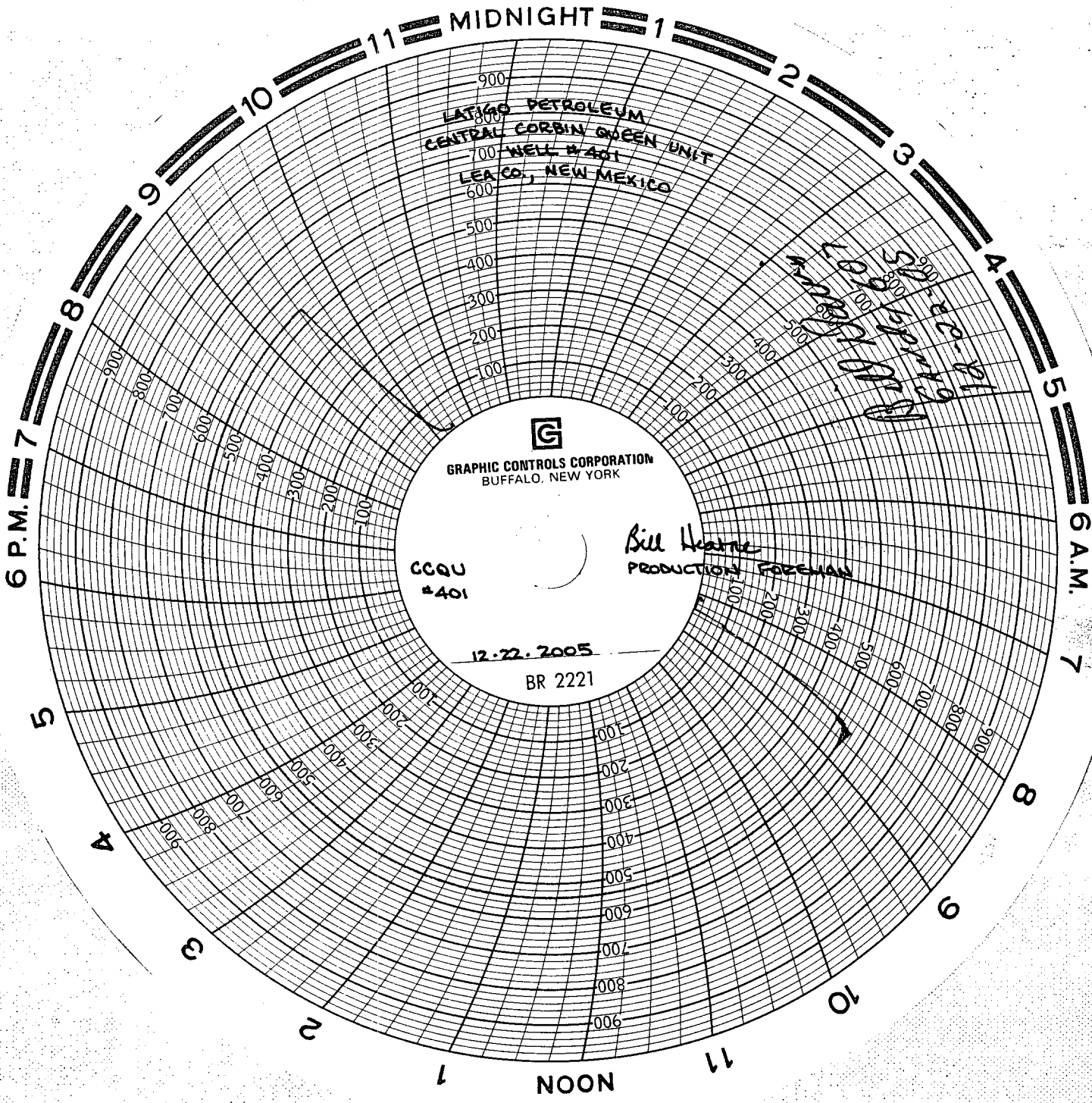

LATIGO PETROLEUM
CENTRAL CORBIN GREEN UNIT
WELL #401
LEA CO., NEW MEXICO



GRAPHIC CONTROLS CORPORATION
BUFFALO, NEW YORK

CCQU
#401

Bill Heame
PRODUCTION FOREMAN

12-22-2005

BR 2221

12-22-05
11:00 AM
10:00 AM
9:00 AM
8:00 AM
7:00 AM
6:00 AM
5:00 AM
4:00 AM
3:00 AM
2:00 AM
1:00 AM
12:00 AM

5 $\frac{1}{2}$ ' PERFS. 4206' - 4232'

PKR. SET @ 4121'

2 $\frac{3}{8}$ " DUO-LINED - 20 TBG.

TBG. PRESSURE 200[#]

CSG. PRESSURE 540[#]

SURF. CSG. \emptyset [#]