

Submit 3 Copies To Appropriate District
Office
District I
1625 N. French Dr., Hobbs, NM 88240
District II
1301 W. Grand Ave., Artesia, NM 88210
District III
1000 Rio Brazos Rd., Aztec, NM 87410
District IV
1220 S. St. Francis Dr., Santa Fe, NM
87505

State of New Mexico
Energy, Minerals and Natural Resources

Form C-103
May 27, 2004

OIL CONSERVATION DIVISION
1220 South St. Francis Dr.
Santa Fe, NM 87505

SUNDRY NOTICES AND REPORTS ON WELLS (DO NOT USE THIS FORM FOR PROPOSALS TO DRILL OR TO DEEPEN OR PLUG BACK TO A DIFFERENT RESERVOIR. USE "APPLICATION FOR PERMIT" (FORM C-101) FOR SUCH PROPOSALS.)		WELL API NO. 30-025-06130
1. Type of Well: Oil Well <input checked="" type="checkbox"/> Gas Well <input type="checkbox"/> Other <input type="checkbox"/>		5. Indicate Type of Lease STATE <input checked="" type="checkbox"/> FEE <input type="checkbox"/>
2. Name of Operator Amerada Hess Corporation		6. State Oil & Gas Lease No. B-2406
3. Address of Operator P.O. Box 840 Seminole, TX 79360		7. Lease Name or Unit Agreement Name Wood 'A' State
4. Well Location Unit Letter F : 1980 feet from the North line and 1650 feet from the West line Section 16 Township 20S Range 37E NMPM County Lea		8. Well Number 02
11. Elevation (Show whether DR, RKB, RT, GR, etc.)		9. OGRID Number 495
Pit or Below-grade Tank Application <input type="checkbox"/> or Closure <input type="checkbox"/>		10. Pool name or Wildcat Eunice Monument G/SA
Pit type _____ Depth to Groundwater _____ Distance from nearest fresh water well _____ Distance from nearest surface water _____		
Pit Liner Thickness: _____ mil Below-Grade Tank: Volume _____ bbls; Construction Material _____		

12. Check Appropriate Box to Indicate Nature of Notice, Report or Other Data

NOTICE OF INTENTION TO:		SUBSEQUENT REPORT OF:	
PERFORM REMEDIAL WORK <input type="checkbox"/>	PLUG AND ABANDON <input type="checkbox"/>	REMEDIAL WORK <input type="checkbox"/>	ALTERING CASING <input type="checkbox"/>
TEMPORARILY ABANDON <input type="checkbox"/>	CHANGE PLANS <input type="checkbox"/>	COMMENCE DRILLING OPNS. <input type="checkbox"/>	AND A <input checked="" type="checkbox"/>
PULL OR ALTER CASING <input type="checkbox"/>	MULTIPLE COMPL <input type="checkbox"/>	CASING/CEMENT JOB <input type="checkbox"/>	
OTHER: <input type="checkbox"/>		OTHER: <u>TA'd</u> <input type="checkbox"/>	

13. Describe proposed or completed operations. (Clearly state all pertinent details, and give pertinent dates, including estimated date of starting any proposed work). SEE RULE 1103. For Multiple Completions: Attach wellbore diagram of proposed completion or recompletion.

1/5/2006

MIRU PU and tag top of fill @ 3557'. Cleaned out fill and washed over 2 jts of 2 7/8" tbg & cut over Model R pkr. Recovered 2 jts. of tbg & pkr. Spotted 10 ppg plug mud. Set CIBP @ 3589' over Grayburg OH fr/3679'-3727'. Capped BP w/35' cement. Set CIBP @ 3275' over Eumont perms fr/3311'-3403'. Capped BP w/35' cement. Circulated pkr fluid. Notified NMOCD of test but did not witness. Tested casing for 32 minutes @ 540 psig. Chart attached. Well TA'd.

This Approval of Temporary
Abandonment Expires 1/4/11

I hereby certify that the information above is true and complete to the best of my knowledge and belief. I further certify that any pit or below-grade tank has been/will be constructed or closed according to NMOCD guidelines ☐, a general permit ☐ or an (attached) alternative OCD-approved plan ☐.

SIGNATURE Carol J. Moore TITLE Senior Advisor/Regulatory DATE 1/5/2006

Type or print name Carol J. Moore
For State Use Only

E-mail address: cmoore@hess.com

Telephone No. (432)758-6738

APPROVED BY: Gary W. Wink

TOG FIELD REPRESENTATIVE II/STAFF MANAGER

DATE

Conditions of Approval (if any):

JAN 09 2006

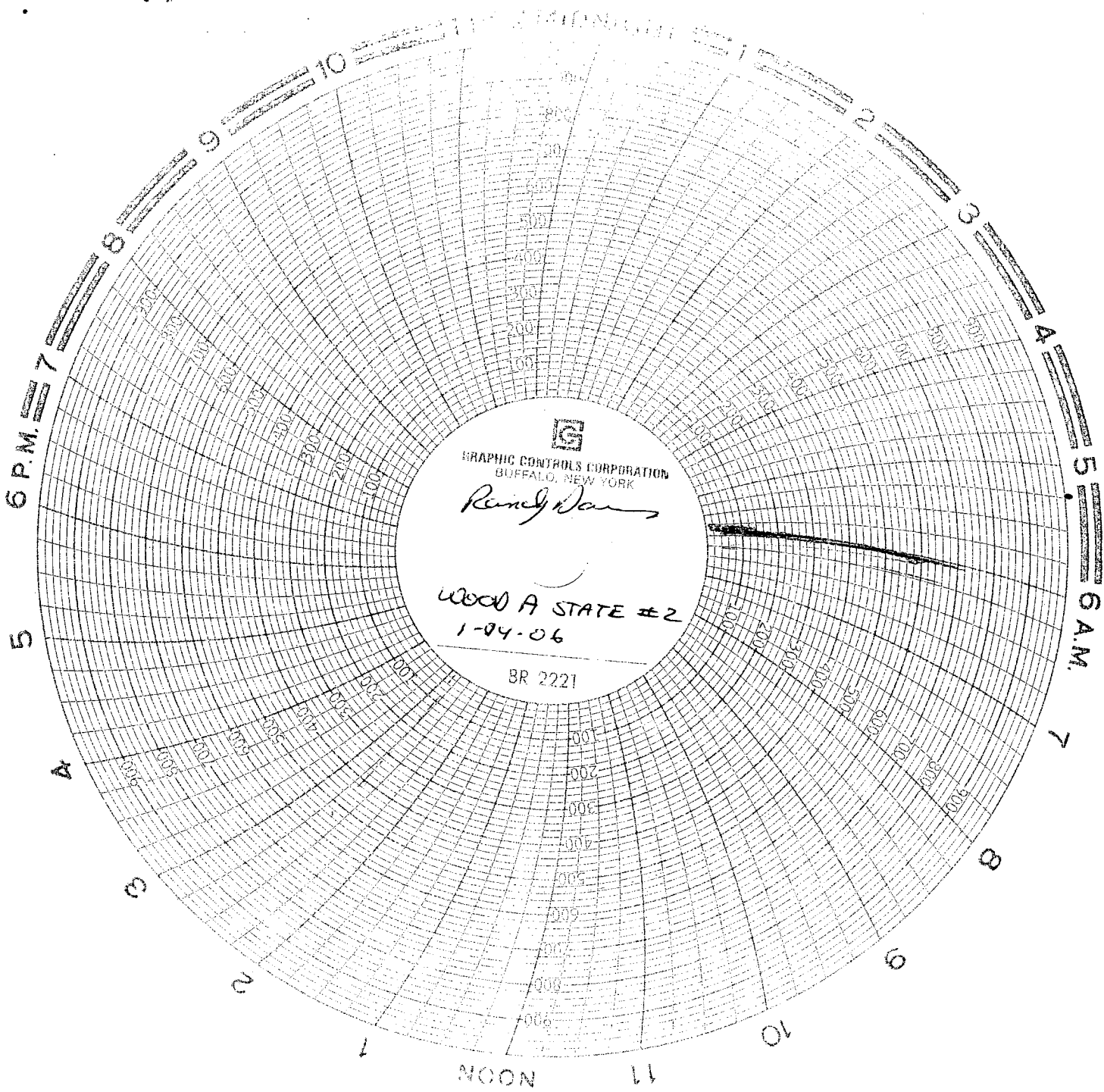

GRAPHIC CONTROLS CORPORATION
BUFFALO, NEW YORK

Randy Davis

WOOD A STATE #2
1-04-06

BR 2221