

Submit 3 Copies To Appropriate District Office
District I
1625 N. French Dr., Hobbs, NM 87240
District II
1301 W. Grand Ave., Artesia, NM 88210
District III
1000 Rio Brazos Rd., Aztec, NM 87410
District IV
1220 S. St. Francis Dr., Santa Fe, NM 87505

State of New México
Energy, Minerals and Natural Resources

Form C-103
May 27, 2004

OIL CONSERVATION DIVISION
1220 South St. Francis Dr.
Santa Fe, NM 87505

WELL API NO. 30-025-11526
5. Indicate Type of Lease STATE <input type="checkbox"/> FEE <input checked="" type="checkbox"/>
6. State Oil & Gas Lease No.
7. Lease Name or Unit Agreement Name: Stuart Langlie Mattix Unit
8. Well Number 111
9. OGRID Number 162928
10. Pool name or Wildcat Langlie Mattix 7 RVRs Queen Grayburg

Pit or Below-grade Tank Application ☐ or Closure ☐
Pit type _____ Depth to Groundwater _____ Distance from nearest fresh water well _____ Distance from nearest surface water _____
Pit Liner Thickness: _____ mil Below-Grade Tank: Volume _____ bbls; Construction Material _____

SUNDRY NOTICES AND REPORTS ON WELLS
(DO NOT USE THIS FORM FOR PROPOSALS TO DRILL OR TO DEEPEN OR PLUG BACK TO A DIFFERENT RESERVOIR. USE "APPLICATION FOR PERMIT" (FORM C-101) FOR SUCH PROPOSALS.)

1. Type of Well: Oil Well <input type="checkbox"/> Gas Well <input type="checkbox"/> Other Water injection
2. Name of Operator Energen Resources Corporation
3. Address of Operator 3300 N. 'A', Bldg. 4, Ste. 100
4. Well Location Unit Letter U-A : 660 feet from the North line and 660 feet from the East line Section 10 Township 25S Range 37E NMPM County Lea
11. Elevation (Show whether DR, RKB, RT, GR, etc.) DF: 3132'

12. Check Appropriate Box to Indicate Nature of Notice, Report, or Other Data	
NOTICE OF INTENTION TO:	SUBSEQUENT REPORT OF:
PERFORM REMEDIAL WORK <input type="checkbox"/> PLUG AND ABANDON <input type="checkbox"/>	REMEDIAL WORK <input type="checkbox"/> ALTERING CASING <input type="checkbox"/>
TEMPORARILY ABANDON <input type="checkbox"/> CHANGE PLANS <input type="checkbox"/>	COMMENCE DRILLING OPNS. <input type="checkbox"/> PLUG AND ABANDONMENT <input type="checkbox"/>
PULL OR ALTER CASING <input type="checkbox"/> MULTIPLE COMPLETION <input type="checkbox"/>	CASING TEST AND CEMENT JOB <input type="checkbox"/>
OTHER: <input type="checkbox"/>	OTHER: Temporary abandonment Expires 12/19/10 <input checked="" type="checkbox"/>

13. Describe proposed or completed operations. (Clearly state all pertinent details, and give pertinent dates, including estimated date of starting any proposed work). SEE RULE 1103. For Multiple Completions: Attach wellbore diagram of proposed completion or recompletion.

12/12-12/20/05 - MIRU Basic well service. TOH w/60 jts of 2-7/8" tbgs. & sub-pmp. Lay down sub-pump and motor. TIH w/drill bit, csg scraper & 2-7/8" tbgs to top of liner set at 2874'. TOH w/2-7/8" tbgs, scraper & drill bit. Rig up Gray wireline. TIH and set 3.62" gauge ring at 2971'. TIH w/3-7/8" drill bit, csg scraper, 35 jts of 2-3/8" tbgs and 78 jts of 2-7/8" tbgs. Tagged up at 3497'. TIH w/2-7/8" clean out bailer, 35 jts of 2-3/8" tbgs & 78 jts of 2-7/8" tbgs. Tagged up at 3497'. Clean out 268' of hard fill to 3765'. TIH w/CIBP and set @ 3750'. Tag CIBP @3750' dump 35' cmt on top. TOH w/workstring and dump bailer. TIH w/open-ended tbgs to 2840. WOC Tag up at 3715'. pull up hole to 3710' and hook up pmp truck on csg to circ. hole w/pkr fluid. Found hole in 7" csg 3' underground. Rigged up welder & repaired 7" csg.

I hereby certify that the information above is true and complete to the best of my knowledge and belief. I further certify that any pit or below-grade tank has been/will be constructed or closed according to NMOCD guidelines ☒ , a general permit ☐ or an (attached) alternative OCD-approved plan ☐

SIGNATURE Carolyn Larson TITLE Regulatory Analyst DATE 1/5/2006
Type or print name Carolyn Larson E-mail address: clarson@energen.com Telephone No. 432/684-3693

For State Use Only
APPROVED BY Harry W. Wink TITLE OC FIELD REPRESENTATIVE II/STAFF MANAGER DATE 9007 21 NV
Conditions of Approval, if any JAN 12 2006

Submit 3 Copies To Appropriate District
Office
District I
1625 N. French Dr., Hobbs, NM 87240
District II
1301 W. Grand Ave., Artesia, NM 88210
District III
1000 Rio Brazos Rd., Aztec, NM 87410
District IV
1220 S. St. Francis Dr., Santa Fe, NM 87505

State of New Mexico
Energy, Minerals and Natural Resources

Form C-103
May 27, 2004

OIL CONSERVATION DIVISION
1220 South St. Francis Dr.
Santa Fe, NM 87505

WELL API NO. 30-025-11526
5. Indicate Type of Lease STATE <input type="checkbox"/> FEE <input checked="" type="checkbox"/>
6. State Oil & Gas Lease No.
7. Lease Name or Unit Agreement Name: Stuart Langlie Mattix Unit
8. Well Number 111
9. OGRID Number 162928
10. Pool name or Wildcat Langlie Mattix 7 RVRS Queen Grayburg
11. Elevation (Show whether DR, RKB, RT, GR, etc.) DF: 3132'
Pit or Below-grade Tank Application <input type="checkbox"/> or Closure <input type="checkbox"/>
Pit type _____ Depth to Groundwater _____ Distance from nearest fresh water well _____ Distance from nearest surface water _____
Pit Liner Thickness: _____ mil Below-Grade Tank: Volume _____ bbls; Construction Material _____

SUNDRY NOTICES AND REPORTS ON WELLS (DO NOT USE THIS FORM FOR PROPOSALS TO DRILL OR TO DEEPEN OR PLUG BACK TO A DIFFERENT RESERVOIR. USE "APPLICATION FOR PERMIT" (FORM C-101) FOR SUCH PROPOSALS.)	
1. Type of Well: Oil Well <input type="checkbox"/> Gas Well <input type="checkbox"/> Other Water injection	
2. Name of Operator Energen Resources Corporation	
3. Address of Operator 3300 N. 'A', Bldg. 4, Ste. 100	
4. Well Location Unit Letter <u>U-A</u> : <u>660</u> feet from the <u>North</u> line and <u>660</u> feet from the <u>East</u> line Section <u>10</u> Township <u>25S</u> Range <u>37E</u> NMPM County <u>Lea</u>	
11. Elevation (Show whether DR, RKB, RT, GR, etc.) DF: 3132'	
Pit or Below-grade Tank Application <input type="checkbox"/> or Closure <input type="checkbox"/>	
Pit type _____ Depth to Groundwater _____ Distance from nearest fresh water well _____ Distance from nearest surface water _____	
Pit Liner Thickness: _____ mil Below-Grade Tank: Volume _____ bbls; Construction Material _____	

12. Check Appropriate Box to Indicate Nature of Notice, Report, or Other Data	
NOTICE OF INTENTION TO:	SUBSEQUENT REPORT OF:
PERFORM REMEDIAL WORK <input type="checkbox"/> PLUG AND ABANDON <input type="checkbox"/>	REMEDIAL WORK <input type="checkbox"/> ALTERING CASING <input type="checkbox"/>
TEMPORARILY ABANDON <input type="checkbox"/> CHANGE PLANS <input type="checkbox"/>	COMMENCE DRILLING OPNS. <input type="checkbox"/> PLUG AND ABANDONMENT <input type="checkbox"/>
PULL OR ALTER CASING <input type="checkbox"/> MULTIPLE COMPLETION <input type="checkbox"/>	CASING TEST AND CEMENT JOB <input type="checkbox"/>
OTHER: <input type="checkbox"/>	OTHER: Temporary abandonment <input checked="" type="checkbox"/>

13. Describe proposed or completed operations. (Clearly state all pertinent details, and give pertinent dates, including estimated date of starting any proposed work). SEE RULE 1103. For Multiple Completions: Attach wellbore diagram of proposed completion or recompletion.

(cont) Pressure up on csg to 550 psi and held pressure for 30 minutes. TOH laying down 2-7/8 production tbg. and 2-3/8" workstring. NDBOP. NUWH. Load csg w/treated water. Pressure test csg to 550 psi w/chart for 30 mins. Lost 10 psi in 30 mins OCD was notified but no one available to witness test. Rig down service rig.

I hereby certify that the information above is true and complete to the best of my knowledge and belief. I further certify that any pit or below-grade tank has been/will be constructed or closed according to NMOCD guidelines ☒ , a general permit ☐ or an (attached) alternative OCD-approved plan ☐

SIGNATURE Carolyn Larson TITLE Regulatory Analyst DATE 1/5/2006

Type or print name Carolyn Larson E-mail address: clarson@energen.com Telephone No. 432/684-3693

For State Use Only

APPROVED BY _____ TITLE _____ DATE _____

Conditions of Approval, if any:

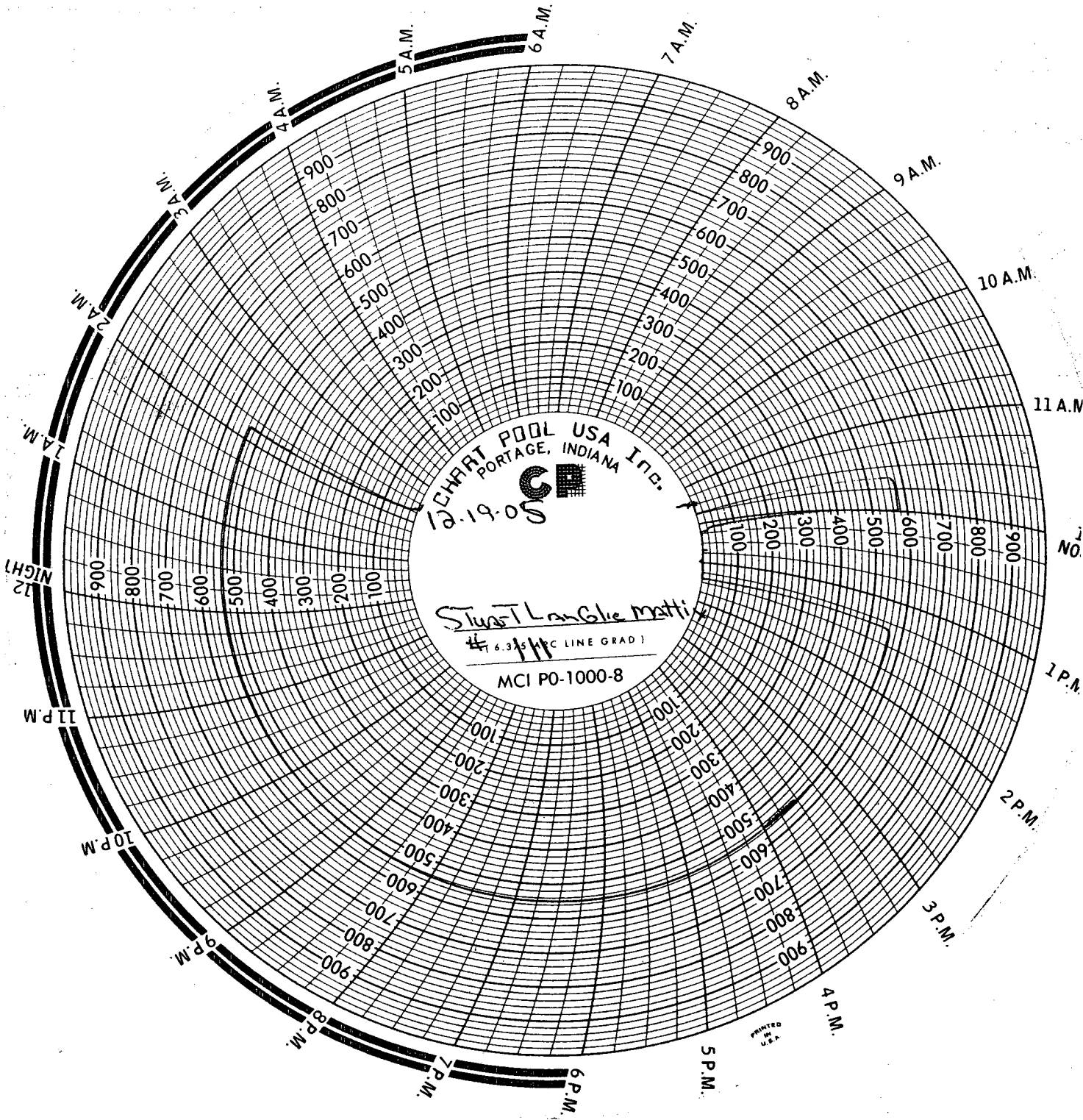

CHART POOL USA INC.
PORTAGE, INDIANA
12-19-08

Stuart Langley mott
6.385 PC LINE GRAD 1
MCI PO-1000-8

PRINTED
U.S.A.