

Submit 3 Copies To Appropriate District
Office
District I
1625 N. French Dr., Hobbs, NM 88240
District II
1301 W. Grand Ave., Artesia, NM 88210
District III
1000 Rio Brazos Rd., Aztec, NM 87410
District IV
1220 S. St. Francis Dr., Santa Fe, NM
87505

State of New Mexico
Energy, Minerals and Natural Resources

Form C-103
May 27, 2004

OIL CONSERVATION DIVISION
1220 South St. Francis Dr.
Santa Fe, NM 87505

SUNDRY NOTICES AND REPORTS ON WELLS (DO NOT USE THIS FORM FOR PROPOSALS TO DRILL OR TO DEEPEN OR PLUG BACK TO A DIFFERENT RESERVOIR. USE "APPLICATION FOR PERMIT" (FORM C-101) FOR SUCH PROPOSALS.)		WELL API NO. 30-025-06653 ✓
1. Type of Well: Oil Well <input checked="" type="checkbox"/> Gas Well <input type="checkbox"/> Other <input type="checkbox"/>		5. Indicate Type of Lease STATE <input type="checkbox"/> FEE <input checked="" type="checkbox"/>
2. Name of Operator Apache Corporation		6. State Oil & Gas Lease No.
3. Address of Operator 6120 South Yale, Suite 1500 Tulsa, OK 74136-4224		7. Lease Name or Unit Agreement Name Hardy Blinebry Unit ✓
4. Well Location Unit Letter <u>O</u> : <u>660</u> feet from the <u>South</u> line and <u>1980</u> feet from the <u>East</u> line Section <u>17</u> Township <u>21S</u> Range <u>37E</u> NMPM County <u>Lea</u>		8. Well Number <u>2</u> ✓
11. Elevation (Show whether DR, RKB, RT, GR, etc.) 3478' GR		9. OGRID Number 00873
Pit or Below-grade Tank Application <input type="checkbox"/> or Closure <input type="checkbox"/>		
Pit type _____ Depth to Groundwater _____ Distance from nearest fresh water well _____ Distance from nearest surface water _____		
Pit Liner Thickness: _____ mil Below-Grade Tank: Volume _____ bbls; Construction Material _____		

12. Check Appropriate Box to Indicate Nature of Notice, Report or Other Data

NOTICE OF INTENTION TO:

PERFORM REMEDIAL WORK ☐ PLUG AND ABANDON ☐
TEMPORARILY ABANDON ☐ CHANGE PLANS ☐
PULL OR ALTER CASING ☐ MULTIPLE COMPL ☐
OTHER: ☐

SUBSEQUENT REPORT OF:

REMEDIAL WORK ☐ ALTERING CASING ☐
COMMENCE DRILLING OPNS. ☐ P AND A ☐
CASING/CEMENT JOB ☐
OTHER: Temporarily Abandon ☒

13. Describe proposed or completed operations. (Clearly state all pertinent details, and give pertinent dates, including estimated date of starting any proposed work). SEE RULE 1103. For Multiple Completions: Attach wellbore diagram of proposed completion or recompletion.

12/13/2005 MIRU. POH tubing. Clean out well.
12/14/2005 Set 5-1/2" CIBP @ 5540', cap with 25' cmt.
12/15/2005 Pressure test casing to 500 psi ok. Circ inhibitor. Secure well for TA.
12/30/2005 Parker & Parker perform M.I.T. Signed chart attached.

This Approval of Temporary
Abandonment Expires 1/19/2011

I hereby certify that the information above is true and complete to the best of my knowledge and belief. I further certify that any pit or below-grade tank has been/will be constructed or closed according to NMOCD guidelines ☐, a general permit ☐ or an (attached) alternative OCD-approved plan ☐.

SIGNATURE Elaine Linton TITLE Engineering Technician DATE 01/10/2006

Type or print name Elaine Linton

E-mail address: elaine.linton@apache.com Telephone No. (918)491-5362

For State Use Only

OCD DISTRICT SUPERVISOR/GENERAL MANAGER

APPROVED BY: Chris Williams TITLE _____ DATE _____

Conditions of Approval (if any):

JAN 19 2006

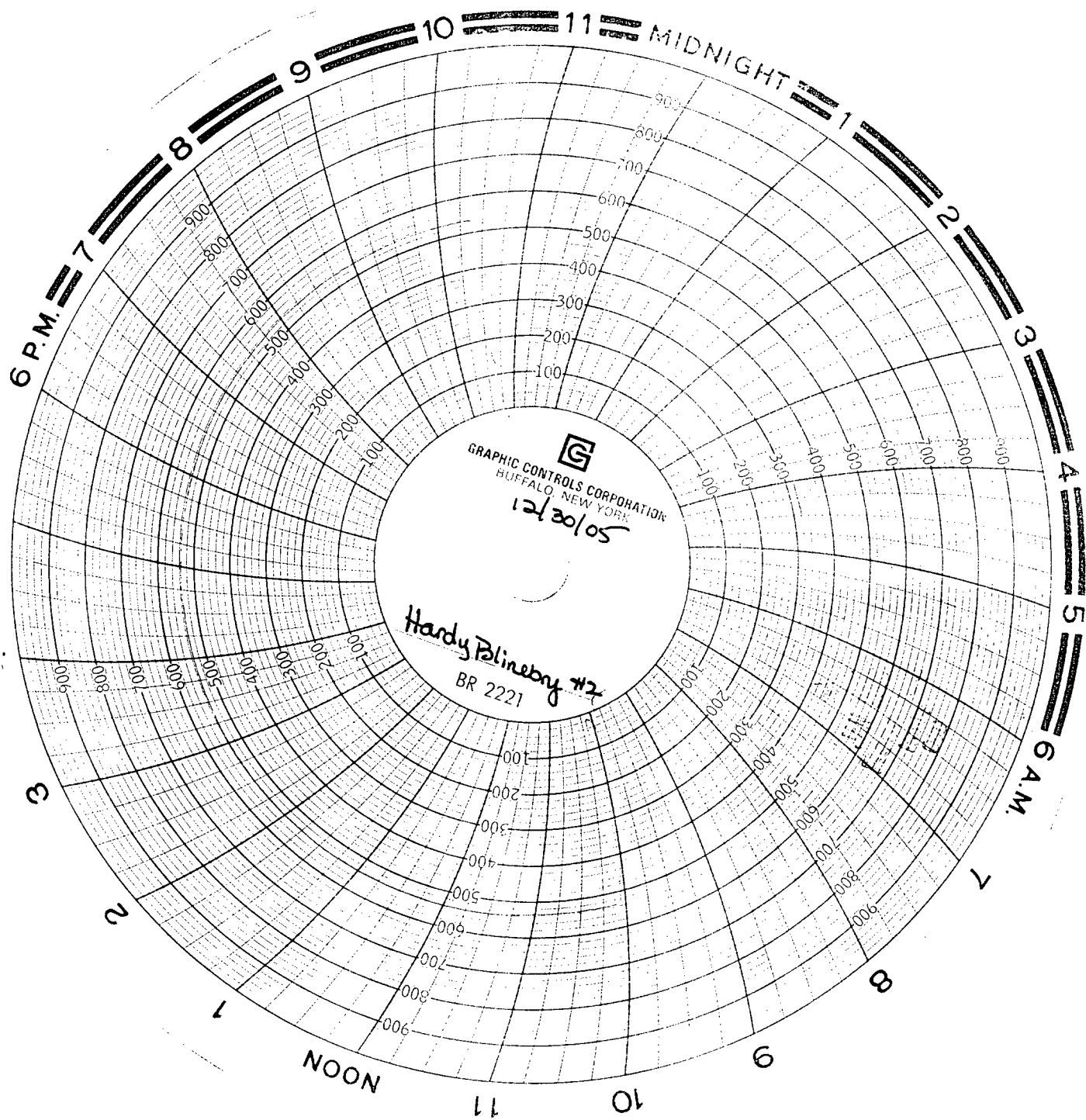

Parker & Parker

Sumner 12/30/05

AP 2 chs

Hard, Blue Bay #2

Sec 17 T21S R37E