

OCD-HOBBS

Form 3160-5
(June 1990)UNITED STATES
DEPARTMENT OF THE INTERIOR
BUREAU OF LAND MANAGEMENTFORM APPROVED
Budget Bureau No. 1004-0135
Expires: March 31, 1993

SUNDRY NOTICES AND REPORTS ON WELLS

Do not use this form for proposals to drill or to deepen or reentry to a different reservoir.

Use "APPLICATION FOR PERMIT --" for such proposals

SUBMIT IN TRIPLICATE

1. Type of Well: ☒ OIL WELL ☐ GAS WELL ☐ OTHER2. Name of Operator
CHEVRON USA INC

3. Address and Telephone No. 15 SMITH RD, MIDLAND, TX 79705 432-687-737

4. Location of Well (Footage, Sec., T., R., M., or Survey Description)

Unit Letter A : 660 Feet From The NORTH Line and 660 Feet From The

EAST Line Section 35 Township 24S Range 37E

5. Lease Designation and Serial No.

NM-14218

6. If Indian, Alottee or Tribe Name

7. If Unit or CA, Agreement Designation

8. Well Name and Number

C.C. FRISTOE 'B' FEDERAL NCT-2

4

9. API Well No.

30-025-11369

10. Field and Pool, Exploratory Area

LANGLIE MATTIX 7 RVRS Q GRAYBURG

11. County or Parish, State

LEA, NM

12. Check Appropriate Box(s) To Indicate Nature of Notice, Report, or Other Data

TYPE OF SUBMISSION

- ☐ Notice of Intent
- ☒ Subsequent Report
- ☐ Final Abandonment Notice

TYPE OF ACTION

- ☐ Abandonment
- ☐ Recompletion
- ☐ Plugging Back
- ☐ Casing Repair
- ☐ Altering Casing
- ☒ OTHER: CHART FOR TA
- ☐ Change of Plans
- ☐ New Construction
- ☐ Non-Routine Fracturing
- ☐ Water Shut-Off
- ☐ Conversion to Injection
- ☐ Dispose Water

(Note: Report results of multiple completion on Well Completion or Recompletion Report and Log Form.)

13. Describe Proposed or Completed Operations (Clearly state all pertinent details, and give pertinent dates, including estimated date of starting any proposed work. If well is directionally drilled, give subsurface locations and measured and true vertical depths for all markers and zones pertinent to this work.)

12-27-05: NOTIFIED NMOCD. SET CIBP @ 3200'. OPENHOLE FR 3250-3463'.
RAN CHART - 540# FOR 30 MIN. (ORIGINAL CHART & COPY OF CHART ATTACHED).

WELL IS TEMPORARILY ABANDONED.

*****WELL IS ON INACTIVE WELL LIST*****

THIS WELL IS LOCATED IN AN AREA OF CURRENT GRAYBURG DEVELOPMENT AND CHEVRON PLANS TO DEEPEN THE WELL TO THE LOWER GRAYBURG AND RETURN TO PRODUCTION SOMETIME THIS YEAR.

This Is The Last Temporary Abandonment
Approval That Will Be Granted For This Well!
Last Production Was During February 1996!APPROVED FOR 12 MONTH PERIOD
ENDING DEC 27 2006

14. I hereby certify that the foregoing is true and correct.

SIGNATURE Denise Pinkerton

TITLE Regulatory Specialist

DATE 1/5/2006

TYPE OR PRINT NAME Denise Pinkerton

(This space for Federal or State office use)

APPROVED (SGD.) DAVID R. GLAD

TITLE

PETROLEUM ENGINEER

DATE

JAN 12 2006

Title 18 U.S.C. Section 1001, makes it a crime for any person knowingly and willfully to make to any department or agency of the United States any false, fictitious or fraudulent statements or representations as to any matter within its jurisdiction.

CURRENT WELL DATA SHEET

Field: Langlie Mattix Well Name: C. C. Fristoe "B" Fed (NCT-2) #4 Lease Type: Federal
Location: 660' FNL & 660' FEL Sec: 35-A Township: 24S Range: 37E
County: Lea State: New Mexico Refno: FB2332 API: 30-025-11369 Cost Center: UCU727600
Current Status: TA'd
Current Producing Formation(s): Seven Rivers/Queen/Grayburg OH completion

Surface Csg.

Size: 9 5/8"
Wt: 32#
Set @: 1090'
Sxs cmt: 600
Circ: Yes
TOC: Surface

KB: _____
DF: 3173'
GL: _____
Spud Date: 9/26/1950
Compl. Date: 10/29/1950

Production Csg.

Size: 7"
Wt: 20#
Set @: 3250'
Sxs Cmt: 425
Circ: unknown
TOC: unknown

Top Yates	2430'
Top Seven Rivers	3300'

OH fr/ 3250-3463"

PBTD: 3165'
TD: 3463'



← CIBP set @ 3200' w/35'cmt on top

Remarks: See the well history and failure history attached

Prepared by: K M Jackson
Date: 10/7/2003



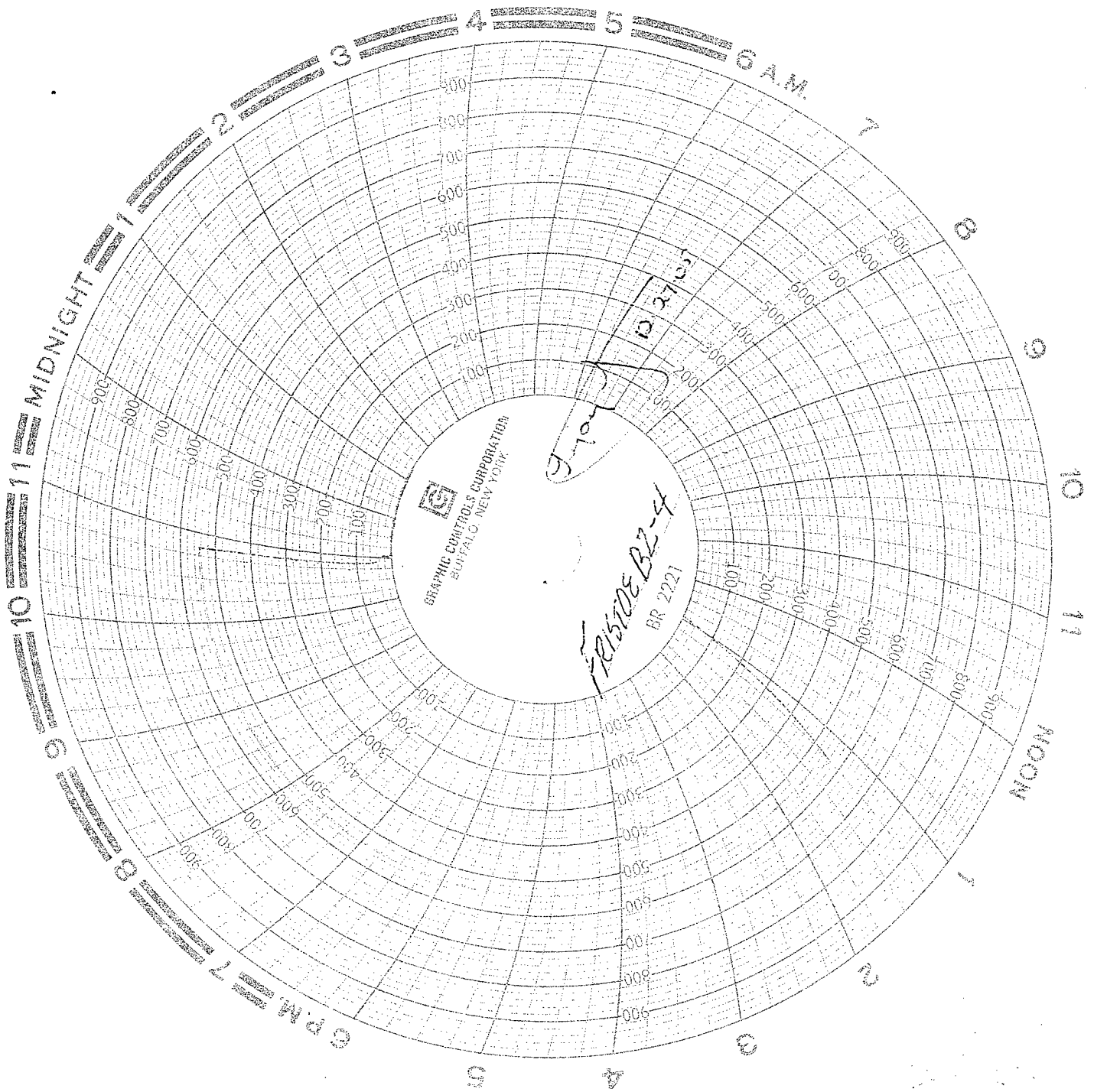

4
MAY 1963
REC'D
HOLDS
CEN