

Submit 3 Copies To Appropriate District
Office
District I
1625 N. French Dr., Hobbs, NM 88240
District II
1301 W. Grand Ave., Artesia, NM 88210
District III
1000 Rio Brazos Rd., Aztec, NM 87410
District IV
1220 S. St. Francis Dr., Santa Fe, NM
87505

State of New Mexico
Energy, Minerals and Natural Resources

Form C-103
May 27, 2004

OIL CONSERVATION DIVISION
1220 South St. Francis Dr.
Santa Fe, NM 87505

WELL API NO. 30-025-27993 28564
5. Indicate Type of Lease STATE <input checked="" type="checkbox"/> FEE <input type="checkbox"/>
6. State Oil & Gas Lease No. LG-2670

SUNDRY NOTICES AND REPORTS ON WELLS (DO NOT USE THIS FORM FOR PROPOSALS TO DRILL OR TO DEEPEN OR PLUG BACK TO A DIFFERENT RESERVOIR. USE "APPLICATION FOR PERMIT" (FORM C-101) FOR SUCH PROPOSALS.)	
1. Type of Well: Oil Well <input checked="" type="checkbox"/> Gas Well <input type="checkbox"/> Other <input type="checkbox"/>	7. Lease Name or Unit Agreement Name Dove VK State
2. Name of Operator Yates Petroleum Corporation	8. Well Number 4
3. Address of Operator 105 S. 4 th Street, Artesia, NM 88210	9. OGRID Number 025575
4. Well Location Unit Letter <u>G</u> : <u>1980</u> feet from the <u>North</u> line and <u>1980</u> feet from the <u>East</u> line Section <u>3</u> Township <u>14S</u> Range <u>33E</u> NMPM <u>Lea</u> County	10. Pool name or Wildcat Lazy J Penn & Baum; Wolfcamp, South
11. Elevation (Show whether DR, RKB, RT, GR, etc.) 4214.5' GR	
Pit or Below-grade Tank Application <input type="checkbox"/> or Closure <input type="checkbox"/>	
Pit type <u>Steel</u> Depth to Groundwater <u>N/A</u> Distance from nearest fresh water well <u>N/A</u> Distance from nearest surface water <u>N/A</u>	
Pit Liner Thickness: <u>N/A</u> mil Below-Grade Tank: Volume <u>N/A</u> bbls; Construction Material <u>N/A</u>	

12. Check Appropriate Box to Indicate Nature of Notice, Report or Other Data

NOTICE OF INTENTION TO:

PERFORM REMEDIAL WORK ☐ PLUG AND ABANDON ☒
TEMPORARILY ABANDON ☐ CHANGE PLANS ☐
PULL OR ALTER CASING ☐ MULTIPLE COMPL ☐

OTHER: ☐

SUBSEQUENT REPORT OF:

REMEDIAL WORK ☐ ALTERING CASING ☐
COMMENCE DRILLING OPNS. ☐ P & A ☐
CASING/CEMENT JOB ☐

OTHER: ☐

13. Describe proposed or completed operations. (Clearly state all pertinent details, and give pertinent dates, including estimated date of starting any proposed work). SEE RULE 1103. For Multiple Completions: Attach wellbore diagram of proposed completion or recompletion.

Propose to Plug & Abandon as follows:

- 1) MIRU WSU. RU safety trailer and ND WH. NU BOP.
- 2) RIH and set 5-1/2" CIBP @ 9333'. Dump 35' cement on plug.
- 3) Circulate hole w/9.5# mud.
- 4) PUH to 7746' and spot 25 sx.
- 5) PUH to 7350' and spot 25 sx.
- 6) RU wireline and shoot squeeze holes @ 5573'. RIH w/tubing and spot 30 sx cement inside and outside of casing 5573-5473'. Tag plug.
- 7) RU wireline and shoot squeeze holes @ 4248'. RIH w/tubing and spot 50 sx cement inside and outside of casing 4248-4148'. Tag plug.
- 8) RU wireline and shoot squeeze holes @ 2674'. RIH w/tubing and spot 30 sx cement inside and outside of casing 2674-2574'. Tag plug.
- 9) RU wireline and shoot squeeze holes @ 512'. RIH w/tubing and spot 30 sx cement inside and outside of casing 498-398'. Tag plug.
- 9) RU wireline and shoot squeeze holes @ 60'. Circulate 20 sx cement inside and outside of casing to surface. Tag plug.
- 10) Cut off wellhead and install marker and clean up location.

**THE OIL CONSERVATION DIVISION MUST
BE NOTIFIED 24 HOURS PRIOR TO THE
BEGINNING OF PLUGGING OPERATIONS.**

(Proposed Schematic Attached)

I hereby certify that the information above is true and complete to the best of my knowledge and belief. I further certify that any pit or below-grade tank has been/will be constructed or closed according to NMOC guidelines ☐, a general permit ☐ or an (attached) alternative OCD-approved plan ☐.

SIGNATURE Stormi Davis TITLE Regulatory Compliance Technician DATE 1-18-06

Type or print name Stormi Davis E-mail address: stormid@ypcnm.com Telephone No. 505-748-1471

For State Use Only

APPROVED BY: Hayward White FIELD REPRESENTATIVE II/STAFF MANAGER
Conditions of Approval (if any):
DATE JAN 23 2006

JOVE VK ST. 14 FIELD AREA Lazy J
1980' FNL, 1980' FEL - G - 3-143-33c Log N/M

ZERO: 15' AGL: _____

5' ORIG. DRLG./COMPL. DATE: _____

S: _____

CASING PROGRAM:

SIZE/WT./GR./CONN.	DEPTH SI
13 3/8" 54.5 J55 LTC	498'
8 9/8" 32 J55	4198'
5 1/2" 17 N80 LTC	2046'
17 J55 LTC	8212'
17 N80 LTC	10200'
27 7/8"	

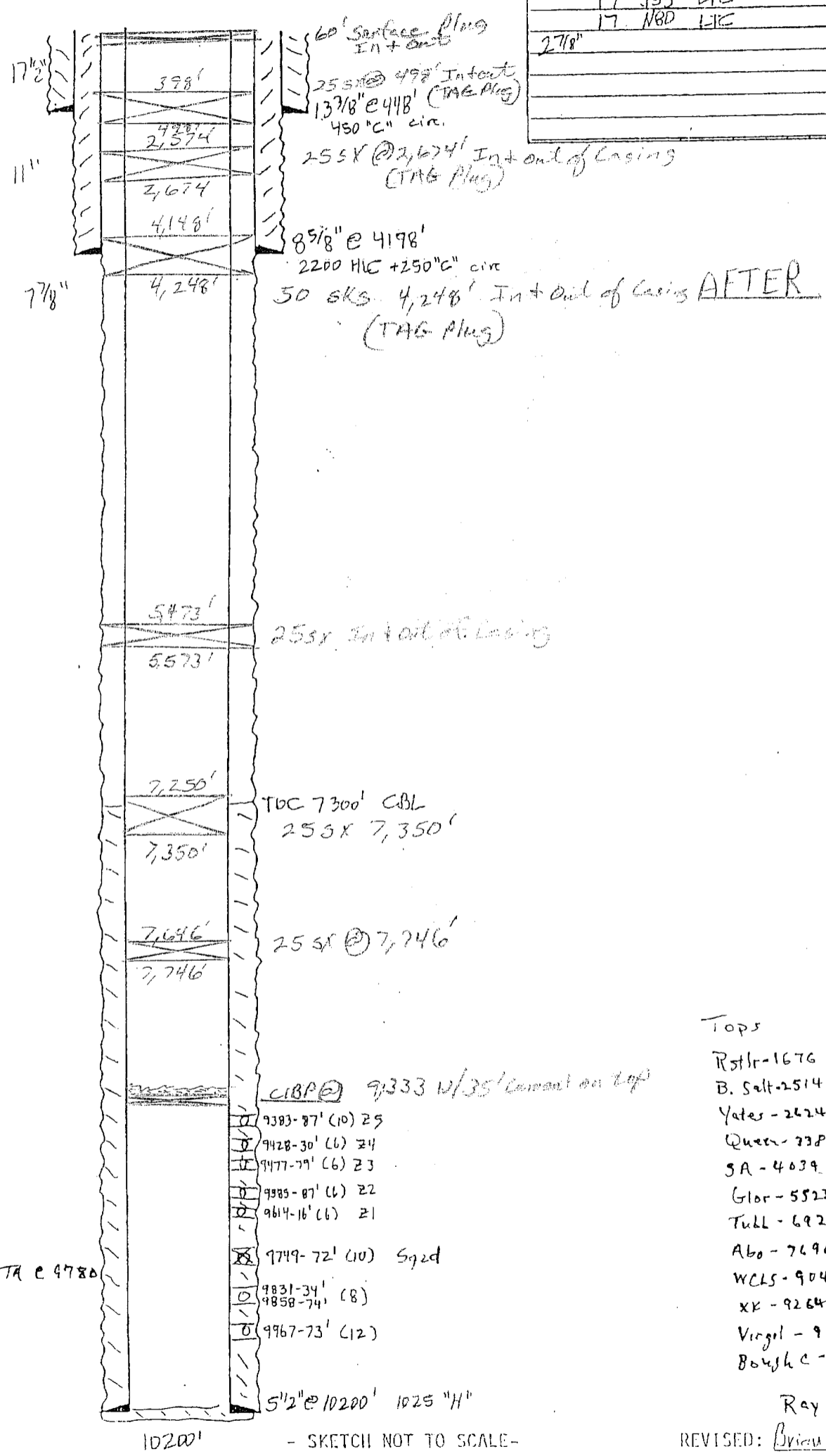

- Tops
- Rstlr-1676
 - B. Salt-2514
 - Yates-2624
 - Queen-7381'
 - SA-4039
 - Glor-5523
 - Tull-6928
 - Abn-7696
 - WCL5-9045
 - XK-9264
 - Virgil-9669
 - Bowshc-9823

Ray S 8-6-01

REVISED: Bryon Collins 2-11-92

Mark 1/16/06

- SKETCH NOT TO SCALE -