

Submit 3 Copies To Appropriate District
Office
District I
1625 N. French Dr., Hobbs, NM 88240
District II
1301 W. Grand Ave., Artesia, NM 88210
District III
1000 Rio Brazos Rd., Aztec, NM 87410
District IV
1220 S. St. Francis Dr., Santa Fe, NM
87505

State of New Mexico
Energy, Minerals and Natural Resources

Form C-103
May 27, 2004

OIL CONSERVATION DIVISION
1220 South St. Francis Dr.
Santa Fe, NM 87505

WELL API NO. 30-025-07168
5. Indicate Type of Lease STATE <input type="checkbox"/> FEE <input checked="" type="checkbox"/>
6. State Oil & Gas Lease No.
7. Lease Name or Unit Agreement Name M. M. Harris
8. Well Number 2
9. OGRID Number 227103
10. Pool name or Wildcat SWD; Devonian (96101)

SUNDRY NOTICES AND REPORTS ON WELLS
(DO NOT USE THIS FORM FOR PROPOSALS TO DRILL OR TO DEEPEN OR PLUG BACK TO A
DIFFERENT RESERVOIR. USE "APPLICATION FOR PERMIT" (FORM C-101) FOR SUCH
PROPOSALS.)

1. Type of Well: Oil Well ☐ Gas Well ☐ Other ☐ SWD

2. Name of Operator
Platinum Exploration Inc

3. Address of Operator
550 W. Texas, Suite 500 Midland, TX 79701 432-687-1664

4. Well Location

Unit Letter D : 660 feet from the North line and 660 feet from the West line
Section 8 Township 12S Range 38E NMPM Lea County

11. Elevation (Show whether DR, RKB, RT, GR, etc.)
3869' GR

Pit or Below-grade Tank Application ☐ or Closure ☐

Pit type _____ Depth to Groundwater _____ Distance from nearest fresh water well _____ Distance from nearest surface water _____

Pit Liner Thickness: _____ mil Below-Grade Tank: Volume _____ bbls; Construction Material _____

12. Check Appropriate Box to Indicate Nature of Notice, Report or Other Data

NOTICE OF INTENTION TO:

PERFORM REMEDIAL WORK ☐ PLUG AND ABANDON ☐
TEMPORARILY ABANDON ☐ CHANGE PLANS ☐
PULL OR ALTER CASING ☐ MULTIPLE COMPL ☐

OTHER: ☐

SUBSEQUENT REPORT OF:

REMEDIAL WORK ☐ ALTERING CASING ☐
COMMENCE DRILLING OPNS. ☐ P AND A ☐
CASING/CEMENT JOB ☐

OTHER: log/acidize ☒

13. Describe proposed or completed operations. (Clearly state all pertinent details, and give pertinent dates, including estimated date of starting any proposed work). SEE RULE 1103. For Multiple Completions: Attach wellbore diagram of proposed completion or recompletion.

SWD-991
12/20/05-1/3/06 - RIH & tag sand - Dump 350 gal sand while trickling wtr dwn tbg @ 1/4 BPM. Pmp 5 Bbl fresh wtr on top of sand, & POOH. RU Rotary WL, & tag sand @ 12,196'. Dump 2 bailers of cmt (apx 40'). RIH w/ FS, 7 jts 4 1/2" 11.60# FL4S lnr & lnr entry guide, setting tool & 10 jts 2 3/8" L80 EUE 8rd tbg inside 4 1/2" lnr, & latch into float shoe. Cont in hole w/ xo, & 365 jts 2 7/8" L80 EUE 8rd tbg. Tag cmt @ 12,158' -Prs up to 4,000 psi, sting out of shoe, & spot 10 Bbl 16# Class H cmt to btm of tbg w/ 55 Bbl fresh wtr. Sting back into shoe, & displace w/ 13 Bbl wtr (68 Bbl flush total). POOH & prs up on csg to 1,000 psi. RIH w/ 4 5/8" mill tooth bit, 2 - 3 1/2" drill collars & 359 jts 2 7/8" L80 EUE 8 rd tbg. Tag cmt @ 11,709', RU swivel and drill out hard cmt from 11,706' to top of 4 1/2" FJ liner @ 11,869' & test liner top to 1000 psi for 15 min, lose 0 psi in 5 min, 10 psi in 10 min, & 15 psi in 15 min. Drill out float shoe @ 11,157' -11,158'-drill out soft cmt f/ float shoe to 12, 196'. Fall out of cmt @ 12,196' & wash out sand to TD @ 12,716, POOH. Press up to 1000# - Lose 50 psi in 1 min, 100 psi in 2 min, 150 psi in 3 min, 200 psi in 4 min, 250 psi in 5 min. RIH w/ 4 1/2" pkr, profile nipple, & on/off tool, & 10 jts 2 7/8" L80 EUE 8rd plastic coated tbg w/ turned dwn collars. Clean threads, & tally 3 1/2" cs hydrill tbg. RIH w/ WL & log open hole from 12716-12158'. Pump 20000 gal 15% HCL acid @ ave rate 15.9 BPM & ave prs 4199 psi - ISIP vac.

I hereby certify that the information above is true and complete to the best of my knowledge and belief. I further certify that any pit or below-grade tank has been/will be constructed or closed according to NMOC guidelines ☐, a general permit ☐ or an (attached) alternative OCD-approved plan ☐.

SIGNATURE Debbie Freeman TITLE Agent DATE 1/6/06

Type or print name Debbie Freeman address: debbief@t3wireless.com Telephone No. 432-687-1664

For State Use Only

APPROVED BY: Harry W. Wink OC FIELD REPRESENTATIVE W/STAFF MANAGER DATE JAN 26 2006

Conditions of Approval (if any):

88 MIN

96 MIN

START

8 MIN

16 MIN

24 MIN

32 MIN

40 MIN

48 MIN

56 MIN

64 MIN

72 MIN

80 MIN

PRINTED IN U.S.A.

Graphic Controls
Burlington, VT 05401 U.S.A.
(6.375 ARC LINE GRAD.)

M.M. HARRIS #2-5000
1-04-06
MOI P 6-1000-8-96 MIN
RICKY WARRICK

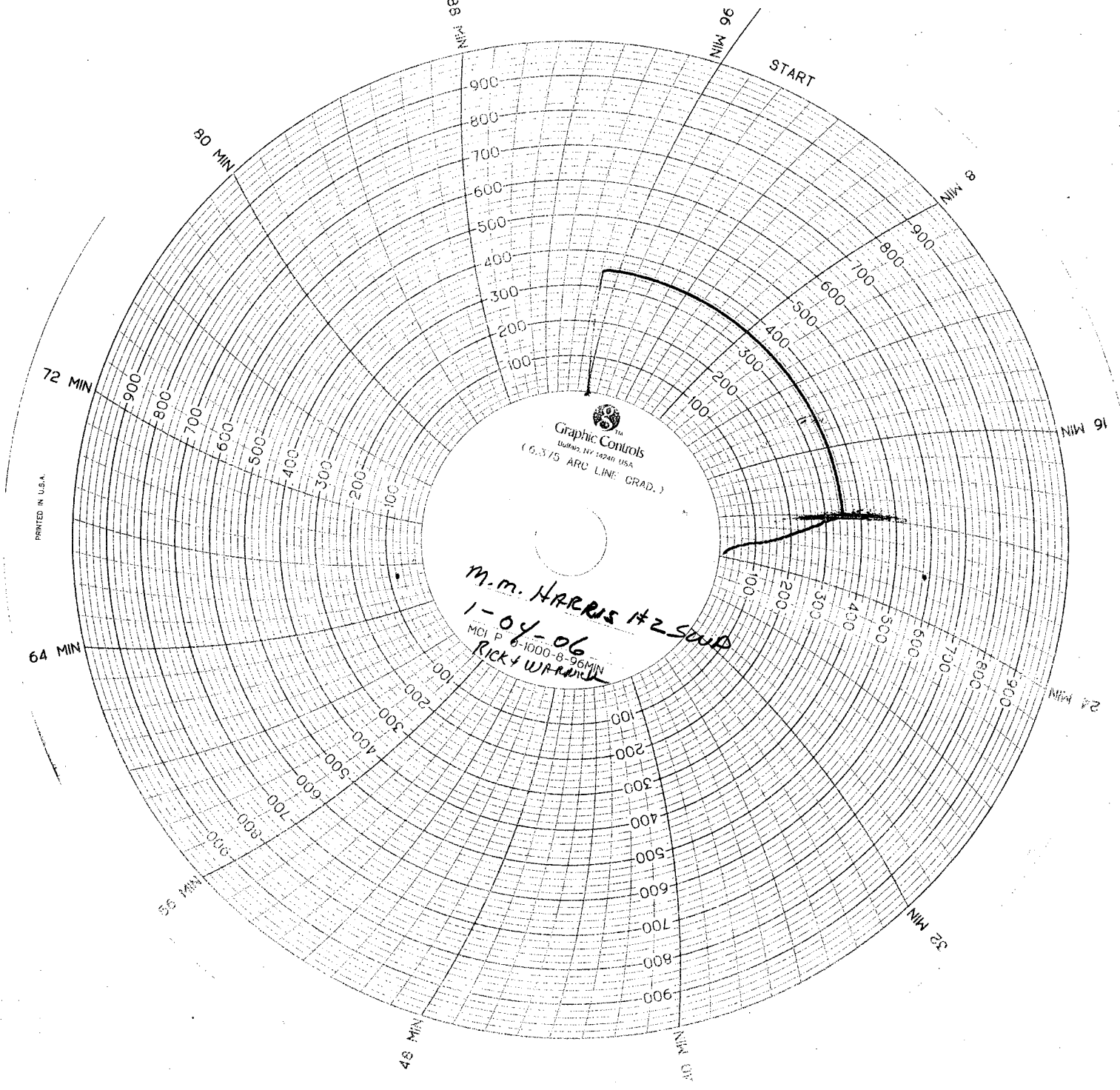

COMPANY-LEASE WELL # Platinum MM HAM'S #SWD
SIGNED QAS
TIME
INITIAL 350 TUBING
15-MIN. 350 CASING
30-MIN. 350 SURF / CASING