

Submit 3 Copies to Appropriate District Office
District I
1625 N. French Dr., Hobbs, NM 88240
District II
1301 W. Grand Ave., Artesia, NM 88210
District III
1000 Rio Brazos Rd., Aztec, NM 87410
District IV
1220 S. St. Francis Dr., Santa Fe, NM 87505

State of New Mexico
Energy, Minerals and Natural Resources

OIL CONSERVATION DIVISION
1220 South St. Francis Dr.
Santa Fe, NM 87505

Form C-103
May 27, 2004

SUNDRY NOTICES AND REPORTS ON WELLS (DO NOT USE THIS FORM FOR PROPOSALS TO DRILL OR TO DEEPEN OR PLUG BACK TO A DIFFERENT RESERVOIR. USE "APPLICATION FOR PERMIT" (FORM C-101) FOR SUCH PROPOSALS.)		WELL API NO. 30-025-34824
1. Type of Well: Oil Well <input checked="" type="checkbox"/> Gas Well <input type="checkbox"/> Other <input type="checkbox"/>		5. Indicate Type of Lease STATE <input checked="" type="checkbox"/> FEE <input type="checkbox"/>
2. Name of Operator XTO ENERGY INC.		6. State Oil & Gas Lease No. 300717
3. Address of Operator 200 LORAIN STE 800 MIDLAND, TX 79701		7. Lease Name or Unit Agreement Name Eunice Monument South Unit
4. Well Location Unit Letter <u>N</u> : <u>100</u> feet from the <u>SOUTH</u> line and <u>1338</u> feet from the <u>WEST</u> line Section <u>31</u> Township <u>20S</u> Range <u>37E</u> NMPM County <u>COLEA</u>		8. Well Number <u>575</u>
11. Elevation (Show whether DR, RKB, RT, GR, etc.)		9. OGRID Number <u>5380</u>
Pit or Below-grade Tank Application <input type="checkbox"/> or Closure <input type="checkbox"/>		10. Pool name or Wildcat 23000
Pit type _____ Depth to Groundwater _____ Distance from nearest fresh water well _____ Distance from nearest surface water _____		
Pit Liner Thickness: _____ mil Below-Grade Tank: Volume _____ bbls; Construction Material _____		

12. Check Appropriate Box to Indicate Nature of Notice, Report or Other Data

NOTICE OF INTENTION TO:

PERFORM REMEDIAL WORK ☐ PLUG AND ABANDON ☐
TEMPORARILY ABANDON ☐ CHANGE PLANS ☐
PULL OR ALTER CASING ☐ MULTIPLE COMPL ☐

OTHER:

SUBSEQUENT REPORT OF:

REMEDIAL WORK ☐ ALTERING CASING ☐
COMMENCE DRILLING OPNS. ☐ P AND A ☐
CASING/CEMENT JOB ☐

OTHER: WELL TO TA STATUS

13. Describe proposed or completed operations. (Clearly state all pertinent details, and give pertinent dates, including estimated date of starting any proposed work). SEE RULE 1103. For Multiple Completions: Attach wellbore diagram of proposed completion or recompletion.

1/14/2006 MIRU, NDWH, NUBOP

1/17/2006 POH W/TBG. RIH W/CIBP, SET @3675'. CIRC TCA W/175 bbls PKR FLD. PRESS TCA TO 640 PSIG FOR 30", HELD OK. POH

1/18/2006 PRESSED 7" TCA TO 560 PSIG/30". PERFORMED MIT TST - NO WITNESS F/NMOCD TEST GOOD. CHART ATTACHED.

WELL TO TA STATUS

This Approval of Temporary Abandonment Expires 1/17/11

I hereby certify that the information above is true and complete to the best of my knowledge and belief. I further certify that any pit or below-grade tank has been/will be constructed or closed according to NMOCD guidelines ☐, a general permit ☐ or an (attached) alternative OCD-approved plan ☐.

SIGNATURE M. Lyn Marr TITLE REGULATORY ANALYST DATE 1/21/20006

Type or print name M. LYN MARR E-mail address: Lyn_Marr@xtoenergy.com Telephone No. 432-620-6714

For State Use Only

APPROVED BY: Larry W. Wink TITLE FIELD REPRESENTATIVE W/STAFF MANAGER DATE JAN 27 2006
Conditions of Approval (if any):

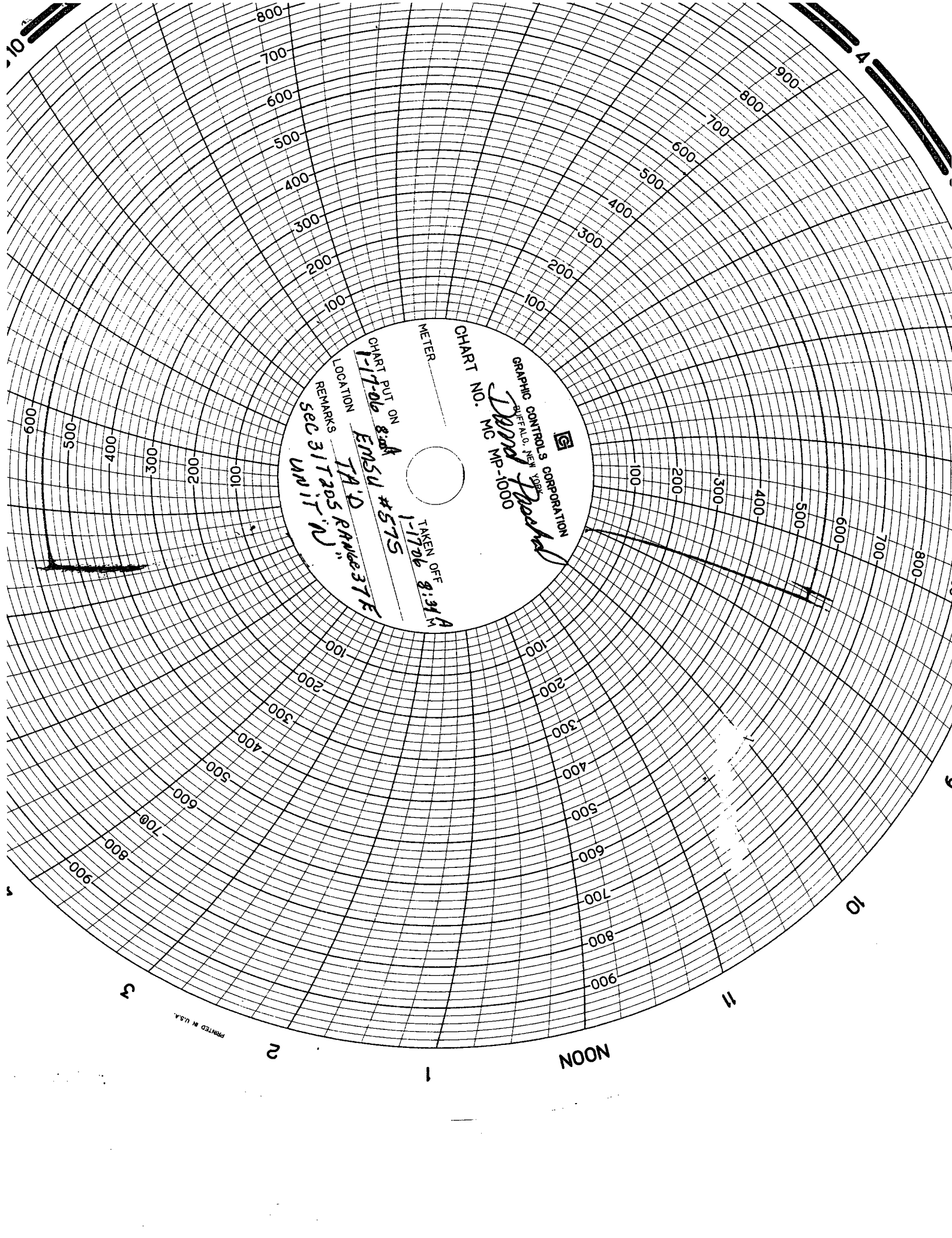

GRAPHIC CONTROLS CORPORATION
NEW YORK
NEW YORK

CHART NO.

1-17-06
MC MP-1000

METER

TAKEN OFF
1-17-06 8:31 AM

CHART PUT ON
1-17-06 8:31 AM

LOCATION

ENSL #575
TA'D RANGE 37E

REMARKS

SEC 317205 'N
UNIT 'N