

Submit 3 Copies To Appropriate District Office
District I
1625 N. French Dr., Hobbs, NM 88240
District II
1301 W. Grand Ave., Artesia, NM 88210
District III
1000 Rio Brazos Rd., Aztec, NM 87410
District IV
1220 S. St. Francis Dr., Santa Fe, NM 87505

State of New Mexico
Energy, Minerals and Natural Resources

Form C-103
May 27, 2004

OIL CONSERVATION DIVISION
1220 South St. Francis Dr.
Santa Fe, NM 87505

WELL API NO. 30-025-35461
5. Indicate Type of Lease STATE <input checked="" type="checkbox"/> FEE <input type="checkbox"/>
6. State Oil & Gas Lease No. 300717
7. Lease Name or Unit Agreement Name EUNICE MONUMENT SOUTH UNIT
8. Well Number 560
9. OGRID Number 5380
10. Pool name or Wildcat 23000 EUNICE MONUMENT; GRAYBURG-SAN ANDRES

SUNDRY NOTICES AND REPORTS ON WELLS
(DO NOT USE THIS FORM FOR PROPOSALS TO DRILL OR TO DEEPEN OR PLUG BACK TO A DIFFERENT RESERVOIR. USE "APPLICATION FOR PERMIT" (FORM C-101) FOR SUCH PROPOSALS.)

1. Type of Well: Oil Well ☒ Gas Well ☐ Other ☐

2. Name of Operator
XTO ENERGY INC.

3. Address of Operator
200 LORAIN STE 800 MIDLAND, TX 79701

4. Well Location
Unit Letter O 1290 feet from the SOUTH line and 1370 feet from the EAST line
Section 36 Township 20 S Range 36 E NMPM County LEA

11. Elevation (Show whether DR, RKB, RT, GR, etc.)

Pit or Below-grade Tank Application ☐ or Closure ☐

Pit type _____ Depth to Groundwater _____ Distance from nearest fresh water well _____ Distance from nearest surface water _____

Pit Liner Thickness: _____ mil Below-Grade Tank: Volume _____ bbls; Construction Material _____

12. Check Appropriate Box to Indicate Nature of Notice, Report or Other Data

NOTICE OF INTENTION TO:

PERFORM REMEDIAL WORK ☐ PLUG AND ABANDON ☐
TEMPORARILY ABANDON ☐ CHANGE PLANS ☐
PULL OR ALTER CASING ☐ MULTIPLE COMPL ☐

OTHER: ☐

SUBSEQUENT REPORT OF:

REMEDIAL WORK ☐ ALTERING CASING ☐
COMMENCE DRILLING OPNS. ☐ P AND A ☐
CASING/CEMENT JOB ☐

OTHER: ☒ WELL TO TA STATUS

13. Describe proposed or completed operations. (Clearly state all pertinent details, and give pertinent dates, including estimated date of starting any proposed work). SEE RULE 1103. For Multiple Completions: Attach wellbore diagram of proposed completion or recompletion.

1/12/2006 MIRU, NDWH, NUBOP
1/13/2006 SET CIBP @3730', CIRC 150 BBLS PKR FLD. PRESS ON TCA TO 650 PSIG, LOST 100 PSIG IN 15". POH W/TBG. RIH SET RBP @3710', PRESS UP ON TCA TO 650 PSIG, HELD OK. OPEN BYPASS ON PKR, PRESS UP TO 640 PSIG ON TCA, LOST 30# IN 30".

1/14/2006 CIRC W/50 BBLS PKR FLD. PRESS UP ON TCA/640 PSIG/30", HELD OK. POH NDBOP, NUWH. PRESS 7" TCA TO 500 PSIG/30", RUN MIT TST, OK. CHART ATTACHED

WITNESSED BY NMOCD: SYLVIA DICKEY

WELL TO TA STATUS

This Approval of Temporary Abandonment Expires 1/13/11

I hereby certify that the information above is true and complete to the best of my knowledge and belief. I further certify that any pit or below-grade tank has been/will be constructed or closed according to NMOCD guidelines ☐, a general permit ☐ or an (attached) alternative OCD-approved plan ☐.

SIGNATURE M. Lyn Marr TITLE REGULATORY ANALYST DATE 01/21/2006

Type or print name M. LYN MARR E-mail address: Lyn_Marr@xtoenergy.com Telephone No. 432-620-6714

For State Use Only

APPROVED BY: [Signature] TITLE FIELD REPRESENTATIVE II / STAFF MANAGER DATE JAN 27 2006
Conditions of Approval (if any):

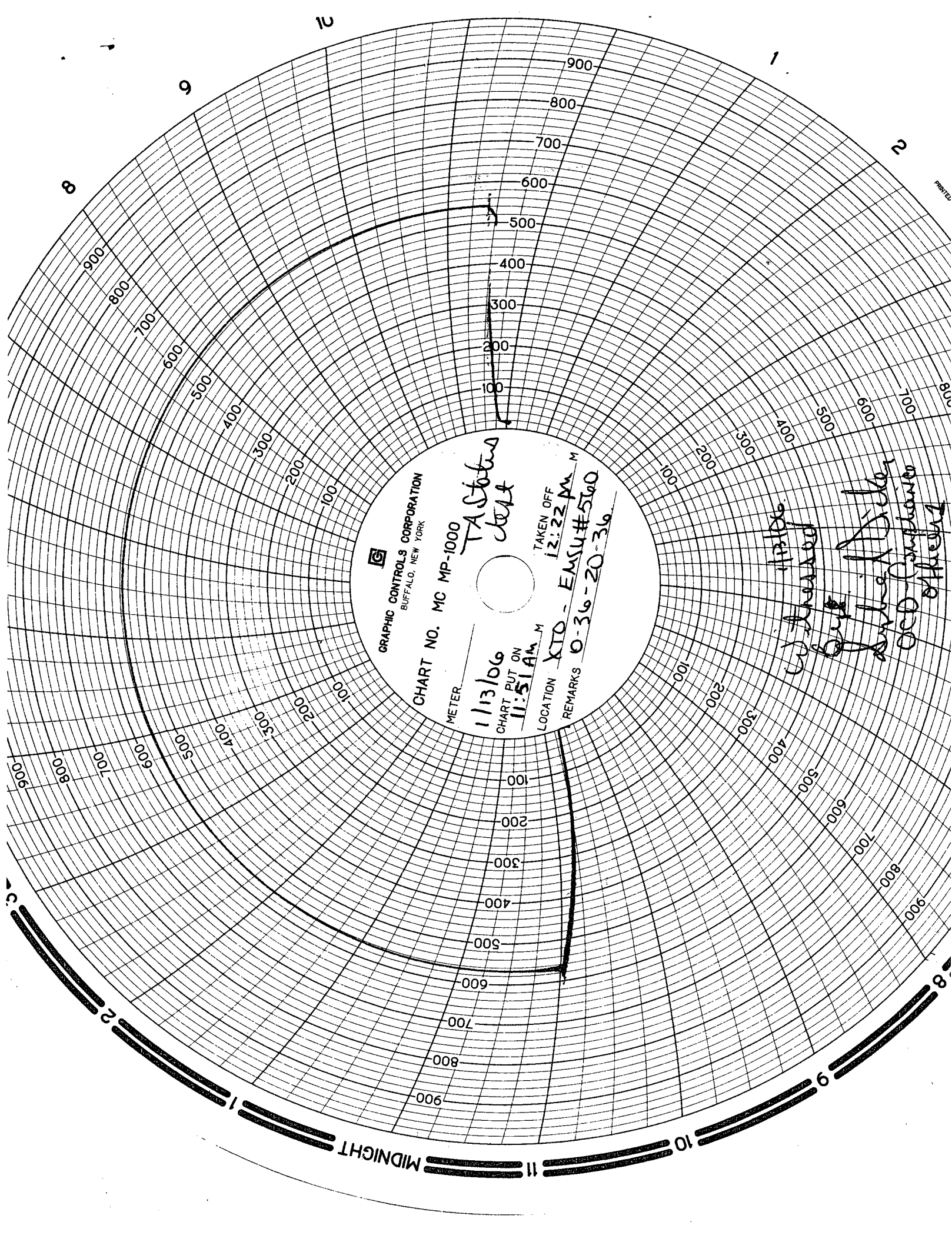

GRAPHIC CONTROLS CORPORATION
BUFFALO, NEW YORK

CHART NO. MC MP-1000

METER

11/13/66

CHART PUT ON

11:51 AM

LOCATION XTO - EMSU #560

Taken Off

12:22 PM

REMARKS 0-36-20-36

W. J. [Signature]
G. [Signature]
J. [Signature]
OCD - [Signature]
[Signature]

MIDNIGHT