

Submit 3 Copies To Appropriate District Office
District I
1625 N. French Dr., Hobbs, NM 88240
District II
1301 W. Grand Ave., Artesia, NM 88210
District III
1000 Rio Brazos Rd., Aztec, NM 87410
District IV
1220 S. St. Francis Dr., Santa Fe, NM 87505

State of New Mexico
Energy, Minerals and Natural Resources

Form C-103
May 27, 2004

OIL CONSERVATION DIVISION
1220 South St. Francis Dr.
Santa Fe, NM 87505

WELL API NO. 30-025-10080
5. Indicate Type of Lease STATE <input type="checkbox"/> FEE <input checked="" type="checkbox"/>
6. State Oil & Gas Lease No. 300652
7. Lease Name or Unit Agreement Name H T MATTERN NCTD
8. Well Number 006
9. OGRID Number 5380
10. Pool name or Wildcat EUMONT; YATES-7 RVRS-QUEEN (GAS)

SUNDRY NOTICES AND REPORTS ON WELLS (DO NOT USE THIS FORM FOR PROPOSALS TO DRILL OR TO DEEPEN OR PLUG BACK TO A DIFFERENT RESERVOIR. USE "APPLICATION FOR PERMIT" (FORM C-101) FOR SUCH PROPOSALS.)	
1. Type of Well: Oil Well <input type="checkbox"/> Gas Well <input checked="" type="checkbox"/> Other	
2. Name of Operator XTO ENERGY INC.	
3. Address of Operator 200 LORAIN STE 800 MIDLAND, TX 79701	
4. Well Location Unit Letter _____ N : 660 feet from the SOUTH line and 1980 feet from the WEST line Section 6 Township 22S Range 37E NMPM County LEA	
11. Elevation (Show whether DR, RKB, RT, GR, etc.)	
Pit or Below-grade Tank Application <input type="checkbox"/> or Closure <input type="checkbox"/>	
Pit type _____ Depth to Groundwater _____ Distance from nearest fresh water well _____ Distance from nearest surface water _____	
Pit Liner Thickness: _____ mil Below-Grade Tank: Volume _____ bbls; Construction Material _____	

12. Check Appropriate Box to Indicate Nature of Notice, Report or Other Data

NOTICE OF INTENTION TO:		SUBSEQUENT REPORT OF:	
PERFORM REMEDIAL WORK <input checked="" type="checkbox"/>	PLUG AND ABANDON <input type="checkbox"/>	REMEDIAL WORK <input type="checkbox"/>	ALTERING CASING <input type="checkbox"/>
TEMPORARILY ABANDON <input type="checkbox"/>	CHANGE PLANS <input type="checkbox"/>	COMMENCE DRILLING OPNS. <input type="checkbox"/>	P AND A <input type="checkbox"/>
PULL OR ALTER CASING <input type="checkbox"/>	MULTIPLE COMPL <input type="checkbox"/>	CASING/CEMENT JOB <input type="checkbox"/>	
OTHER: <input type="checkbox"/>		OTHER: <input type="checkbox"/>	

13. Describe proposed or completed operations. (Clearly state all pertinent details, and give pertinent dates, including estimated date of starting any proposed work). SEE RULE 1103. For Multiple Completions: Attach wellbore diagram of proposed completion or recompletion.

ACID DUMP JOB

MIRU. NDWH, NUBOP. POH W/TBG.

TIH TO 3610', PMP 1000 GALS 15% NEFE 90/10 ACD (90% ACD/10% TOULENE. FLUSH W/140 BBLs OF 1% KCL. SI FOR 3 HRS MONITORING PRESS ON BS

SWB, MONITOR RATE, GAS AND FLD LEVEL

IF ECONOMICAL, RTP

IF NO GAS FLOW, SET CIBP @3125', TST CSG TO 500 PSI, CIRC PKR FLD, PICKLE WELL FOR FURTHER EVALUATION.

I hereby certify that the information above is true and complete to the best of my knowledge and belief. I further certify that any pit or below-grade tank has been/will be constructed or closed according to NMOCD guidelines ☐, a general permit ☐ or an (attached) alternative OCD-approved plan ☐.

SIGNATURE M Lyn Marr TITLE REGULATORY ANALYST DATE 2/3/2006

Type or print name M. LYN MARR E-mail address: Lyn_Marr@xtoenergy.com Telephone No. 432-620-6714

For State Use Only

APPROVED BY: Larry W. Wink TITLE CC FIELD REPRESENTATIVE II/STAFF MANAGER DATE FEB 08 2006

Conditions of Approval (if any):

XTO ENERGY



Well: Mattern, H.T. NCT /D/ #6
Location: Section N-6-T22S-R37E
660' FSL & 1980' FWL
County: Lea
Elevation: 3469' GL 3470' KB

WI:
NRI:
Spud: 6/5/48
State: New Mexico
API #: 30-025-10080

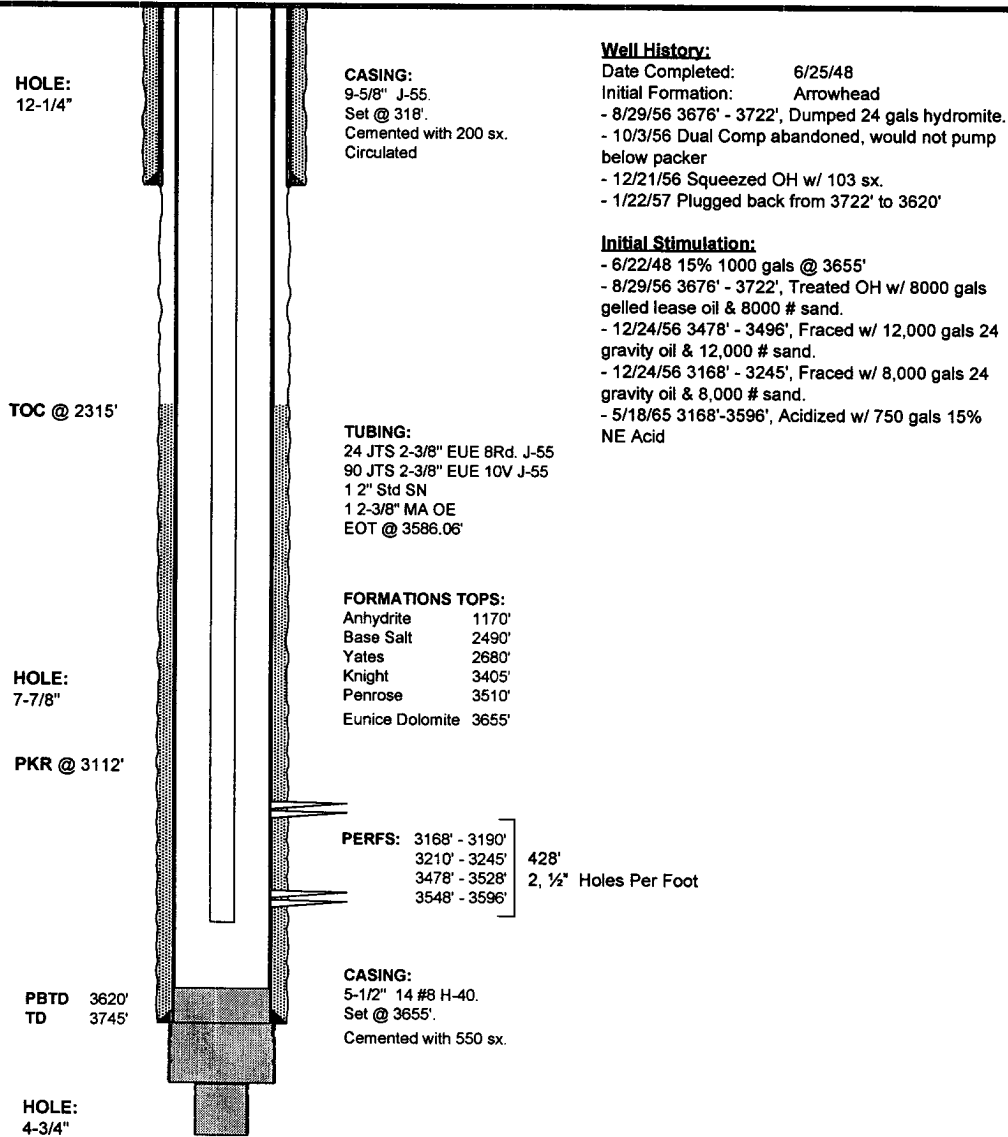

PREPARED BY: T.J. Midkiff

DATE: 12/28/05