

DISTRICT I

P.O. Box 1980, Hobbs, NM 88240

DISTRICT II

P.O. Box Drawer DD, Artesia, NM 88210

DISTRICT III

1000 Rio Brazos Rd., Aztec, NM 87410

**OIL CONSERVATION DIVISION**

P.O. Box 2088

Santa Fe, New Mexico 87504-2088

WELL API NO.	30-025-31306
5. Indicate Type of Lease	STATE <input checked="" type="checkbox"/> FEE <input type="checkbox"/>
6. State Oil / Gas Lease No.	
7. Lease Name or Unit Agreement Name	ARROWHEAD GRAYBURG UNIT
8. Well No.	110
9. Pool Name or Wildcat	ARROWHEAD GRAYBURG
10. Elevation (Show whether DF, RKB, RT, GR, etc.)	3547' GL

SUNDRY NOTICES AND REPORTS ON WELLS (DO NOT USE THIS FORM FOR PROPOSALS TO DRILL OR TO DEEPEN OR PLUG BACK TO DIFFERENT RESERVOIR. USE "APPLICATION FOR PERMI (FORM C-101) FOR SUCH PROPOSALS.	
1. Type of Well:	OIL WELL <input type="checkbox"/> GAS WELL <input type="checkbox"/> OTHER INJECTOR
2. Name of Operator	CHEVRON USA INC
3. Address of Operator	15 SMITH ROAD, MIDLAND, TX 79705
4. Well Location	Unit Letter <u>K</u> : <u>1930'</u> Feet From The <u>SOUTH</u> Line and <u>1860'</u> Feet From The <u>WEST</u> Line Section <u>25</u> Township <u>21-S</u> Range <u>36-E</u> NMPM LEA COUNTY
10. Elevation (Show whether DF, RKB, RT, GR, etc.) 3547' GL	

11. Check Appropriate Box to Indicate Nature of Notice, Report, or Other Data

**NOTICE OF INTENTION TO:**

PERFORM REMEDIAL WORK ☐ PLUG AND ABANDON ☐  
TEMPORARILY ABANDON ☐ CHANGE PLANS ☐  
PULL OR ALTER CASING ☐  
OTHER: ☐

**SUBSEQUENT REPORT OF:**

REMEDIAL WORK ☐ ALTERING CASING ☐  
COMMENCE DRILLING OPERATION ☐ PLUG AND ABANDONMENT ☐  
CASING TEST AND CEMENT JOB ☐  
OTHER: ☒ REQUEST TA STATUS

12. Describe Proposed or Completed Operations (Clearly state all pertinent details, and give pertinent dates, including estimated date of starting any proposed work) SEE RULE 1103.

6-19-03: MIRU PU. TIH TO 3700'.

6-20-03: TIH W/CIBP & SET @ 3650'. TEST CSG TO 500 PSI. OK. RUN 30 MIN MIT CHART. (ORIGINAL CHART & COPY OF CHART ATTACHED).

WELL IS TEMPORARILY ABANDONED. UNECONOMICAL TO PRODUCE.

FINAL REPORT

This Approval of Temporary  
Abandonment Expires 7/16/08

I hereby certify that the information above is true and complete to the best of my knowledge and belief.

SIGNATURE Denise Leake TITLE Regulatory Specialist

TYPE OR PRINT NAME Denise Leake

DATE 6/24/2003

Telephone No. 915-687-7375

(This space for State Use)

APPROVED Gary W. Wink  
CONDITIONS OF APPROVAL, IF ANY:

TITLE OC FIELD REPRESENTATIVE II/STAFF MANAGER DATE

JUL 16 2003  
DeSoto/Nichols 12-93 ver 1.0

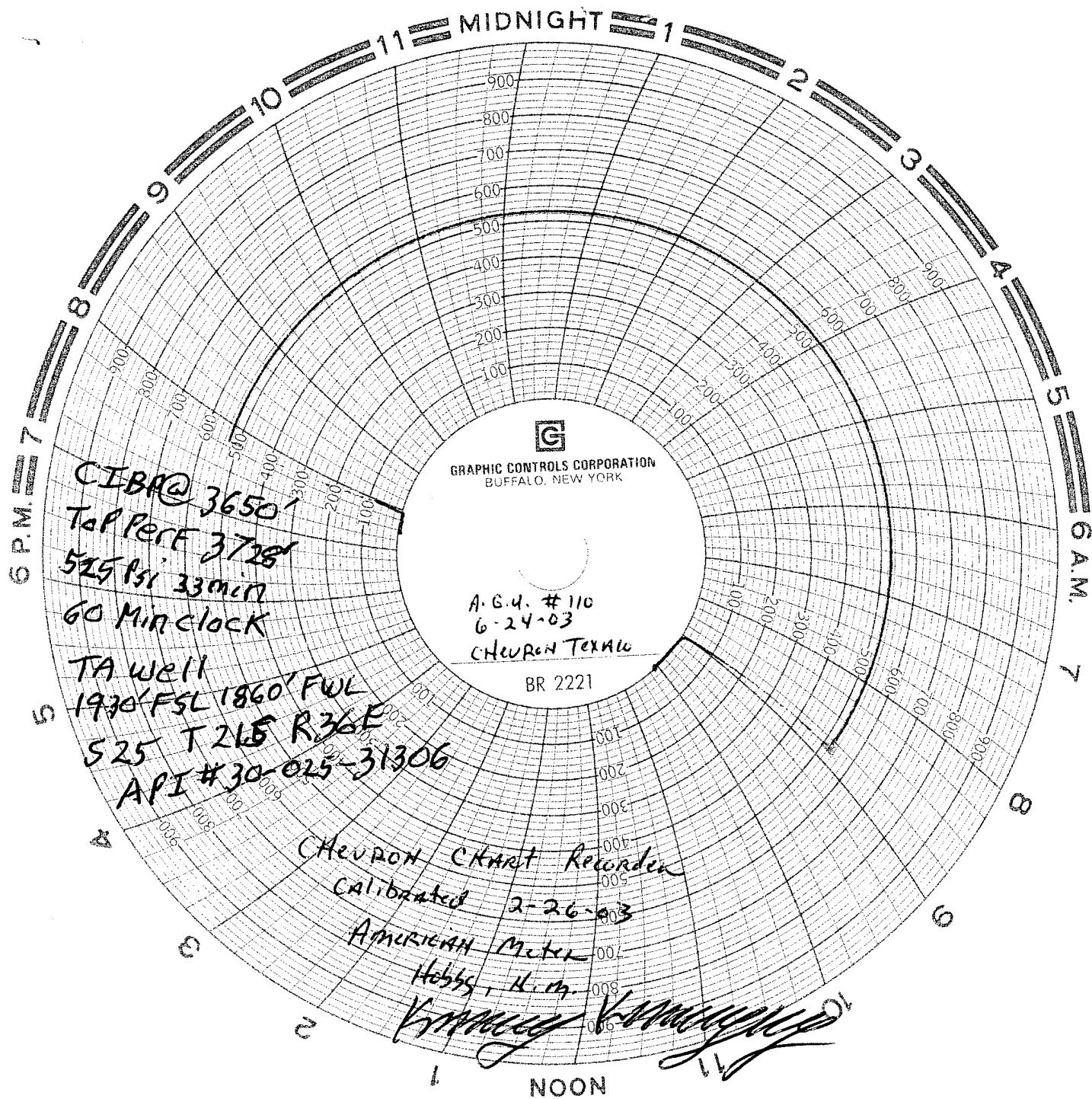

Well: **AGU 110****AGU**Reservoir: **GRAYGURG**

**Location:** 1930' FSL  
1860' FWL  
**Section:** 25  
**TOWNSHIP** 21-S  
**RANGE** 36-E  
**County:** LEA NM.

**Elevations:**  
**GL:** 3547'  
**DF:** 3552'  
**KB:** 3553'

**Current**  
**Wellbore Diagram**

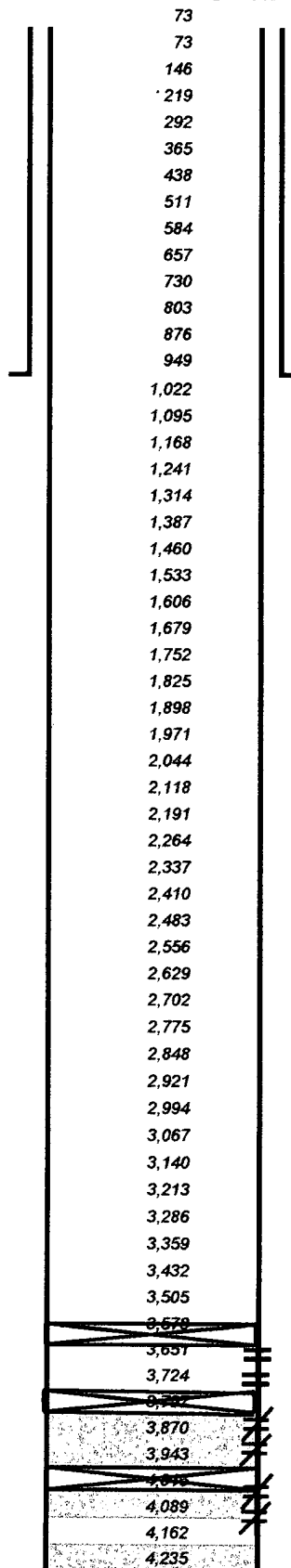

**Well ID Info:** WELL TA'D  
**Refno:** KX3362  
**API No:** 30-025-31306  
**L5/L6:**  
**Spud Date:**  
**Compl. Date:** 3/2/1992

**Surf. Csg:** 8-5/8"

23#

M-50

**Set:** @ 1320'**With:** 902 SXS**Hole Size:** 12-1/4"**Circ:** YES**TOC @** SURFACE

Perfs:	Status
3728'-3816'	BELOW CIBP
3840' TO 3912'	SQUEEZED
3966' TO 4108'	SQUEEZED

0

0

0

**Tbg Detail:**

**KB**  
**NO TUBING WELL TA'D**

6

**Prod. Csg:** 5 1/2

15.5

K-55

**Set @** 4,235'**With:** 1025 SXS**Hole Size:** 7-7/8"**Circ:** YES**TOC @** SURF**COTD:****PBTD:** 3,650'**TD:** 4,235'

CIBP @ 3650'

CICR @ 3825'

CICR @ 3950'

FLOAT COLLAR @ 4149'

**Updated:** 19-Jun-03**By:** G R WINK