

Submit 3 Copies To Appropriate District  
Office  
District I  
1625 N. French Dr., Hobbs, NM 88240  
District II  
1301 W. Grand Ave., Artesia, NM 88210  
District III  
1000 Rio Brazos Rd., Aztec, NM 87410  
District IV  
1220 S. St. Francis Dr., Santa Fe, NM  
87505

State of New Mexico  
Energy, Minerals and Natural Resources

Form C-103  
May 27, 2004

OIL CONSERVATION DIVISION  
1220 South St. Francis Dr.  
Santa Fe, NM 87505

WELL API NO. 30-025-04526
5. Indicate Type of Lease STATE <input checked="" type="checkbox"/> FEE <input type="checkbox"/>
6. State Oil & Gas Lease No. 300717

SUNDRY NOTICES AND REPORTS ON WELLS (DO NOT USE THIS FORM FOR PROPOSALS TO DRILL OR TO DEEPEN OR PLUG BACK TO A DIFFERENT RESERVOIR. USE "APPLICATION FOR PERMIT" (FORM C-101) FOR SUCH PROPOSALS.)		7. Lease Name or Unit Agreement Name EUNICE MONUMENT SOUTH UNIT
1. Type of Well: Oil Well <input checked="" type="checkbox"/> Gas Well <input type="checkbox"/> Other <input type="checkbox"/>		8. Well Number 250
2. Name of Operator XTO ENERGY INC.		9. OGRID Number 5380
3. Address of Operator 200 LORRAINE STE 800 MIDLAND, TX 79701		10. Pool name or Wildcat EUNICE MONUMENT; GRAYBURG-SAN ANDRES
4. Well Location Unit Letter <u>U</u> : <u>660</u> feet from the <u>SOUTH</u> line and <u>581</u> feet from the <u>WEST</u> line Section <u>6</u> Township <u>21S</u> Range <u>36E</u> NMPM County <u>LEA</u>		
11. Elevation (Show whether DR, RKB, RT, GR, etc.)		
Pit or Below-grade Tank Application <input type="checkbox"/> or Closure <input type="checkbox"/>		
Pit type _____ Depth to Groundwater _____ Distance from nearest fresh water well _____ Distance from nearest surface water _____		
Pit Liner Thickness: _____ mil Below-Grade Tank: Volume _____ bbls; Construction Material _____		

12. Check Appropriate Box to Indicate Nature of Notice, Report or Other Data

NOTICE OF INTENTION TO:

PERFORM REMEDIAL WORK ☐ PLUG AND ABANDON ☐  
TEMPORARILY ABANDON ☐ CHANGE PLANS ☐  
PULL OR ALTER CASING ☐ MULTIPLE COMPL ☐

OTHER: ☐

SUBSEQUENT REPORT OF:

REMEDIAL WORK ☐ ALTERING CASING ☐  
COMMENCE DRILLING OPNS. ☐ P AND A ☐  
CASING/CEMENT JOB ☐

OTHER: TA'D WELL MIT TEST

☒

13. Describe proposed or completed operations. (Clearly state all pertinent details, and give pertinent dates, including estimated date of starting any proposed work). SEE RULE 1103. For Multiple Completions: Attach wellbore diagram of proposed completion or recompletion.

WELL STATUS TA'D

MIT TEST OK, CHART ATTACHED

XTO REQUEST AN EXTENSION TO TA'D STATUS UNTIL FURTHER EVALUATION AND APPROVAL IS  
DONE TO EITHER PA OR RETURN TO PROD

This Approval of Temporary  
Abandonment Expires 1/26/11

I hereby certify that the information above is true and complete to the best of my knowledge and belief. I further certify that any pit or below-grade tank has been/will be constructed or closed according to NMOCD guidelines ☐, a general permit ☐ or an (attached) alternative OCD-approved plan ☐.

SIGNATURE M. Lyn Marr TITLE REGULATORY ANALYST DATE 2/10/2006

Type or print name M. LYN MARR E-mail address: Lyn\_Marr@xtoenergy.com Telephone No. 432-620-6714

For State Use Only

APPROVED BY: Gary W. Wink TITLE OC FIELD REPRESENTATIVE II/STAFF MANAGER DATE \_\_\_\_\_  
Conditions of Approval (if any): \_\_\_\_\_

FEB 20 2006

# TA WELL DATA SHEET

LEASE: EMSU WELL: 250  
 LOC: 660' F S L & 581' F W L SEC: 6  
 TOWNSHIP: 21S CNTY: Lea  
 RANGE: 36E UNIT: U ST: N.M.  
 (formerly: R.R. Bell NCT-D #2)

FORM: Grayburg / San Andres DATE: \_\_\_\_\_  
 GL: 3585' STATUS: TA'D  
 KB: 3585' API NO: 30-025-04526  
 DF: \_\_\_\_\_ CHEVNO: FA 56680:01

Date Completed: 12/12/36  
 Initial Production: F/ 804 BOPD  
 Initial Formation: Queen-Grayburg  
 FROM: 3774' to 3888' / GOR 1238

## Completion Data

ACDZ w/ 3000 gals 14% acid.

## Subsequent Workover or Reconditioning:

**10/44** Install gas lift.  
**5/8/53** Install pumping equipment.  
**6/01** Set CIBP @ 3740', circ well w/ packer fluid and TA well

## Additional Data:

T/Queen Formation @ 3599'  
 T/Penrose Formation @ 3770'  
 T/Grayburg Zone 1 @ 3940'  
 T/Grayburg Zone 2 @ 4003'  
 T/Grayburg Zone 2A @ 4052'  
 T/Grayburg Zone 3 @ 4112'  
 T/Grayburg Zone 4 @ 4140'  
 T/Grayburg Zone 5 @ 4216'  
 T/Grayburg Zone 6 @ 4266'  
 T/San Andres @ 4306'  
 KB @ 3585'

16" OD  
70# CSG  
 Set @ 32' W/ 60 SX  
 Cmt circ.? Yes  
 TOC @ surf. by calc.

7-5/8" OD  
22# CSG  
 Set @ 1320' W/ 500 SX  
 Cmt circ.? Yes  
 TOC @ surf. by calc.  
 (9-7/8" hole)

5-1/2" OD  
17# CSG 10rd  
 Set @ 3774' W/ 150 SX  
 Cmt circ.? No  
 TOC @ 2114' by calc.  
 (6-3/4" hole)

CIBP SET @ 3740'  
 WELL CIRC'D W/ PACKER  
 FLUID

4-3/4" OH

Z1

Z2

PBD: \_\_\_\_\_  
 TD: 3888'

FILE: EMSU250WB.XLS

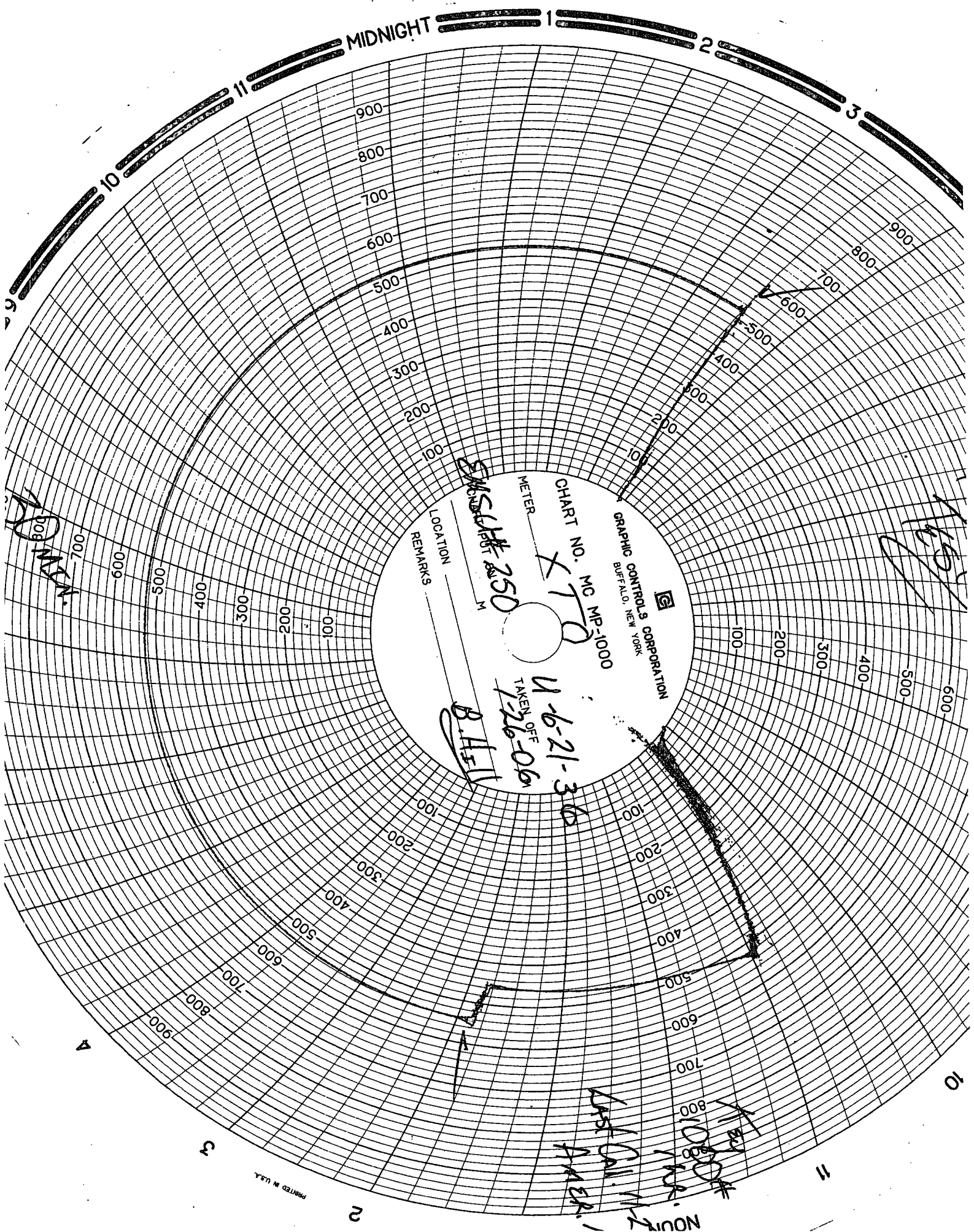

MIDNIGHT

GRAPHIC CONTROLS CORPORATION  
BUFFALO, NEW YORK

CHART NO. MC MP-1000

METER

250

U-6-21-36  
TAKEN OFF  
1-26-06

B.H.I.L.

LOCATION

REMARKS

PRINTED IN U.S.A.