

Submit 3 Copies to Appropriate District Office
District I
1625 N. French Dr., Hobbs, NM 88240
District II
1301 W. Grand Ave., Artesia, NM 88210
District III
1000 Rio Brazos Rd., Aztec, NM 87410
District IV
1220 S. St. Francis Dr., Santa Fe, NM 87505

State of New Mexico
Energy, Minerals and Natural Resources

Form C-103
May 27, 2004

OIL CONSERVATION DIVISION
1220 South St. Francis Dr.
Santa Fe, NM 87505

WELL API NO. 30-025-35543
5. Indicate Type of Lease STATE <input checked="" type="checkbox"/> FEE <input type="checkbox"/>
6. State Oil & Gas Lease No. 300649
7. Lease Name or Unit Agreement Name ARROWHEAD GRAYBURG UNIT
8. Well Number 337Y
9. OGRID Number 5380
10. Pool name or Wildcat ARROWHEAD;GRAYBURG-SAN ANDRES

SUNDRY NOTICES AND REPORTS ON WELLS
(DO NOT USE THIS FORM FOR PROPOSALS TO DRILL OR TO DEEPEN OR PLUG BACK TO A DIFFERENT RESERVOIR. USE "APPLICATION FOR PERMIT" (FORM C-101) FOR SUCH PROPOSALS.)

1. Type of Well: Oil Well ☒ Gas Well ☐ Other ☐

2. Name of Operator
XTO ENERGY INC.

3. Address of Operator
200 LORAIN STE 800 MIDLAND, TX 79701

4. Well Location
Unit Letter A : 60 feet from the NORTH line and 1270 feet from the EAST line
Section 2 Township 22S Range 36E NMPM County LEA

11. Elevation (Show whether DR, RKB, RT, GR, etc.)

Pit or Below-grade Tank Application ☐ or Closure ☐

Pit type _____ Depth to Groundwater _____ Distance from nearest fresh water well _____ Distance from nearest surface water _____

Pit Liner Thickness: _____ mil Below-Grade Tank: Volume _____ bbls; Construction Material _____

12. Check Appropriate Box to Indicate Nature of Notice, Report or Other Data

NOTICE OF INTENTION TO:

PERFORM REMEDIAL WORK ☐ PLUG AND ABANDON ☐
TEMPORARILY ABANDON ☐ CHANGE PLANS ☐
PULL OR ALTER CASING ☐ MULTIPLE COMPL ☐

OTHER: ☐

SUBSEQUENT REPORT OF:

REMEDIAL WORK ☐ ALTERING CASING ☐
COMMENCE DRILLING OPNS. ☐ P AND A ☐
CASING/CEMENT JOB ☐

OTHER: WELL TA'D - MIT TEST ☒

13. Describe proposed or completed operations. (Clearly state all pertinent details, and give pertinent dates, including estimated date of starting any proposed work). SEE RULE 1103. For Multiple Completions: Attach wellbore diagram of proposed completion or recompletion.

2/1/06 FIN w/5-3/4" bit, scraper & 2-7/8" tbg to 3,739'. POOH w/tbg & tools. PU & RIH w/BJ 7" CIBP & 117 jts N-80 WS. Set CIBP @ 3,709'. Rotate out of CIBP. RU Lobo pmp trk. Circ well w/165 bbls pkr fluid. POOH & LD N-80 WS. ND BOP. NU WH. Press csg to 580 psig w/chart. Held ok. MIT witnessed by Buddy Hill w/NMOCD. RD Lobo pmp trk. Well is TA'd. RDMO Key PU.

This Approval of Temporary
Abandonment Expires 1/31/11

I hereby certify that the information above is true and complete to the best of my knowledge and belief. I further certify that any pit or below-grade tank has been/will be constructed or closed according to NMOCD guidelines ☐, a general permit ☐ or an (attached) alternative OCD-approved plan ☐.

SIGNATURE M. Lyn Marr TITLE REGULATORY ANALYST DATE 2/10/2006

Type or print name M. LYN MARR E-mail address: Lyn.Marr@xtoenergy.com Telephone No. 432-620-6714

For State Use Only

APPROVED BY: Harry W. Wink TITLE _____ DATE _____

Conditions of Approval (if any):

FEB 20 2006

CURRENT
WELLBORE DIAGRAM

LEASE: Arrowhead Grayburg Unit	WELL: 337 Y	FIELD: Arrowhead;Grayburg-San Andres	API: 30-025-35543
LOC: 60'FNL,1270FEL	SEC: 2	BLK: T22S,R36E	REF NO:
SVY:	GL: 3559	CTY/ST: LEA COUNTY,NEW MEXICO	SPUD: 6/13/2001
CURRENT STATUS: PROD	KB: 3570	DF:	TD: 6/19/2001

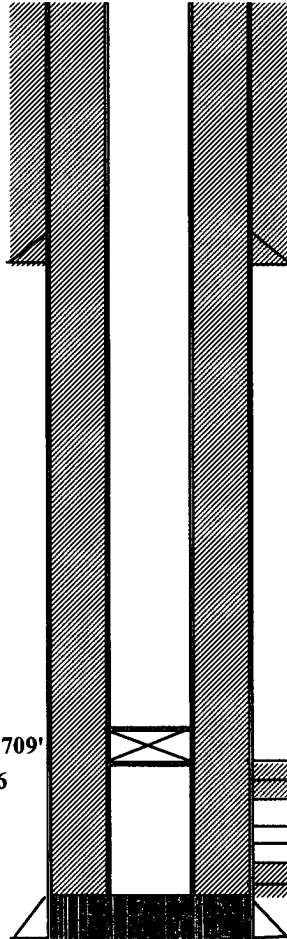

HOLE SIZE: 12.25
SURF CSG: 9 5/8" 36#
SET @: 501
SXS CMT: 350
CIRC: 68
TOC AT: SURFACE
TOC BY: OBSERVED

COMMENTS:
WELL TEMPORARY
ABANDONED
2/1/2006 WITH
CIBP @3709'
MIT TEST OK

HOLE SIZE:
INT CSG:
SET:
SXS CMT:
CIRC:
TOC AT:
TOC BY:

TBG: 2 7/8"
JTS:
SN: 3689
TAC:
ROD SIZE:
PKR:
TYPE:

CIBP @3709'
2/1/2006

3767-86

3830-3916

3830-3933

OH ID:
COTD:
PBD: 3893
TD: 3940

HOLE SIZE: 8.75
PROD. CSG: 7"20#
SET: 3940
SXS CMT: 1075
CIRC: 190
TOC: SURFACE
TOC BY: OBSERVED

CURRENT PERFS:
3830-3916

SQUEEZE PERFS:
3767-3933

2/10/2006
LYN MARR

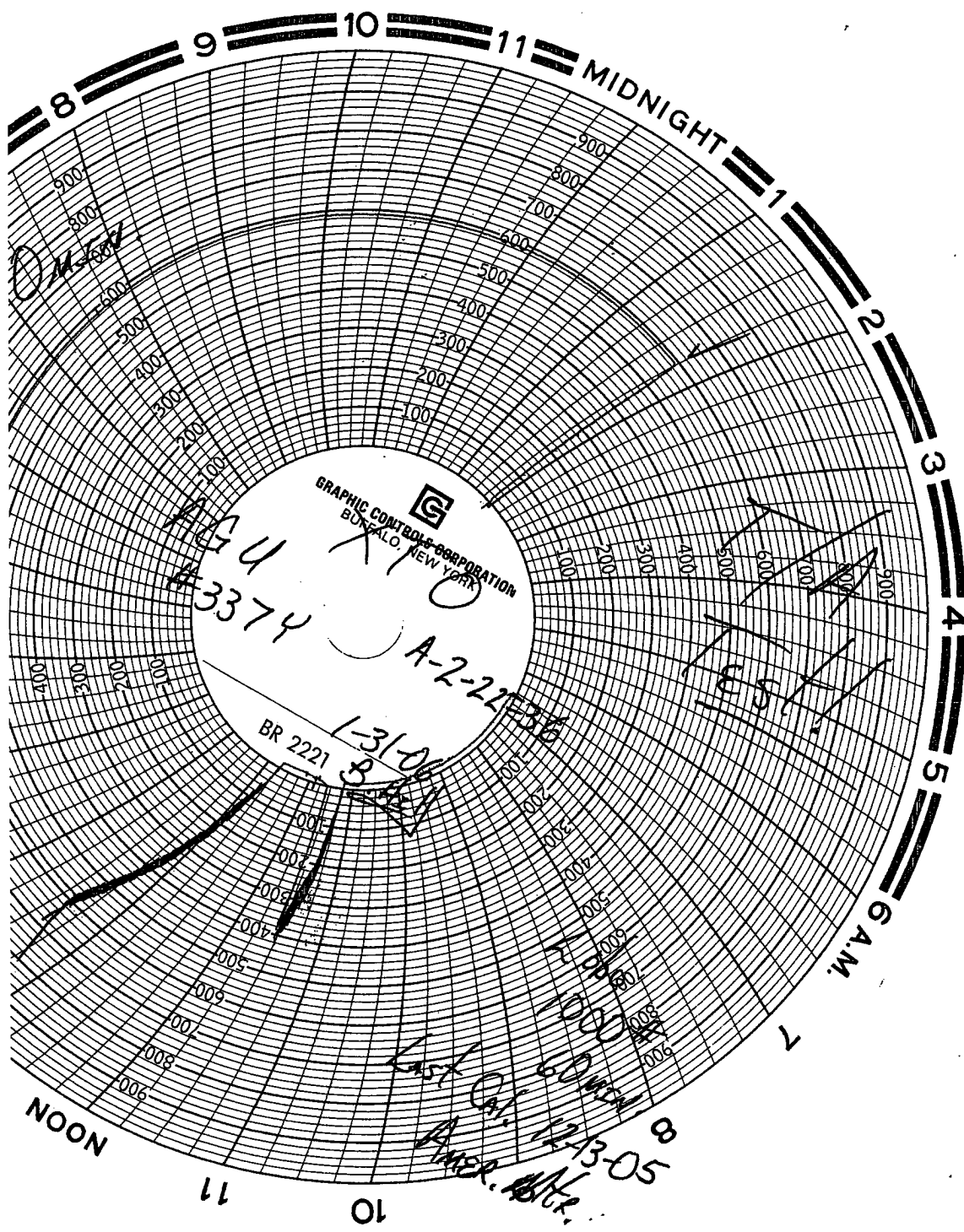

GRAPHIC CONTROLS CORPORATION
BUFFALO, NEW YORK

A-3374

A-2-22-36

BR 2221

1-31-06

EST

Last Qtr. 60 min

Aver. 12-13-05

Aver. 12-13-05