

Submit 3 Copies To Appropriate District  
Office  
District I  
1625 N. French Dr., Hobbs, NM 88240  
District II  
1301 W. Grand Ave., Artesia, NM 88210  
District III  
1000 Rio Brazos Rd., Aztec, NM 87410  
District IV  
1220 S. St. Francis Dr., Santa Fe, NM  
87505

State of New Mexico  
Energy, Minerals and Natural Resources

Form C-103  
May 27, 2004

OIL CONSERVATION DIVISION  
1220 South St. Francis Dr.  
Santa Fe, NM 87505

WELL API NO. <b>30-025-25558</b>
5. Indicate Type of Lease STATE <input checked="" type="checkbox"/> FEE <input type="checkbox"/>
6. State Oil & Gas Lease No. <b>LG-2824</b>
7. Lease Name or Unit Agreement Name <b>State #28</b>
8. Well Number <b>1</b>
9. OGRID Number <b>15878</b>
10. Pool name or Wildcat

SUNDRY NOTICES AND REPORTS ON WELLS  
(DO NOT USE THIS FORM FOR PROPOSALS TO DRILL OR TO DEEPEN OR PLUG BACK TO A  
DIFFERENT RESERVOIR. USE "APPLICATION FOR PERMIT" (FORM C-101) FOR SUCH  
PROPOSALS.)

1. Type of Well: Oil Well ☐ Gas Well ☒ Other **SWD**

2. Name of Operator  
**New Mexico Salt Water Disposal Company, Inc.**

3. Address of Operator  
**P. O. Box 1518 Roswell, NM 88202**

4. Well Location  
Unit Letter **I** : **1980** feet from the **South** line and **660** feet from the **East** line  
Section **28** Township **10S** Range **34E** NMPM County **Lea**

11. Elevation (Show whether DR, RKB, RT, GR, etc.)  
**4,209' GR**

Pit or Below-grade Tank Application ☐ or Closure ☐

Pit type \_\_\_\_\_ Depth to Groundwater \_\_\_\_\_ Distance from nearest fresh water well \_\_\_\_\_ Distance from nearest surface water \_\_\_\_\_

Pit Liner Thickness: \_\_\_\_\_ mil Below-Grade Tank: Volume \_\_\_\_\_ bbls; Construction Material \_\_\_\_\_

12. Check Appropriate Box to Indicate Nature of Notice, Report or Other Data

NOTICE OF INTENTION TO:

PERFORM REMEDIAL WORK ☐ PLUG AND ABANDON ☐  
TEMPORARILY ABANDON ☐ CHANGE PLANS ☐  
PULL OR ALTER CASING ☐ MULTIPLE COMPL ☐

SUBSEQUENT REPORT OF:

REMEDIAL WORK ☐ ALTERING CASING ☐  
COMMENCE DRILLING OPNS. ☐ P AND A ☐  
CASING/CEMENT JOB ☐

OTHER: ☐

OTHER: **Test** ☒

13. Describe proposed or completed operations. (Clearly state all pertinent details, and give pertinent dates, including estimated date of starting any proposed work). SEE RULE 1103. For Multiple Completions: Attach wellbore diagram of proposed completion or recompletion.

01/16/06 MIRUSU. Rls FG tbg from pkr and POH. RIH w/ 2 3/8" steel tbg. Tag pkr @ 9,727', rls and pull tbg, pkr. RIH w/ new 2 3/8" x 4 1/2" nickle plated, IPC pkr w/ 1.87" ID stainless steel profile nipple, nickle plated on-off tool, 2 3/8" steel tbg. Set pkr @ 9,726'. Load csg/tbg annulus w/ 2% KCL wtr. Pressure to 500 psi-OK. LD workstring. RIH w/ 313 jts 2 3/8" EUE 2000# fiberglass tbg, 2 3/8" x 10' x 8' EUE 2000# fiberglass tbg subs, 2 3/8" x 4' EUE 8rd nickle plated steel tbg sub. Pull 6,000# over tbg weight. Set tbg in 5,000# compression. Load csg w/ 2% KCl wtr. Pressure csg to 380 psi for 30 min-OK. NMOCD notified of test and not present. RDMOSU. Well ready for disposal at report time.

I hereby certify that the information above is true and complete to the best of my knowledge and belief. I further certify that any pit or below-grade tank has been/will be constructed or closed according to NMOCD guidelines ☐, a general permit ☐ or an (attached) alternative OCD-approved plan ☐.

SIGNATURE \_\_\_\_\_ TITLE **Operations Manager** DATE **2/8/06**

**John C. Maxey, Jr.**

Type or print name

E-mail address: **read@lookingglass.net** Telephone No. **505/622-3770**

For State Use Only

APPROVED BY: **Gary W. White** TITLE \_\_\_\_\_ DATE \_\_\_\_\_

Conditions of Approval (if any):

OC FIELD REPRESENTATIVE II/STAFF MANAGER

FEB 27 2006

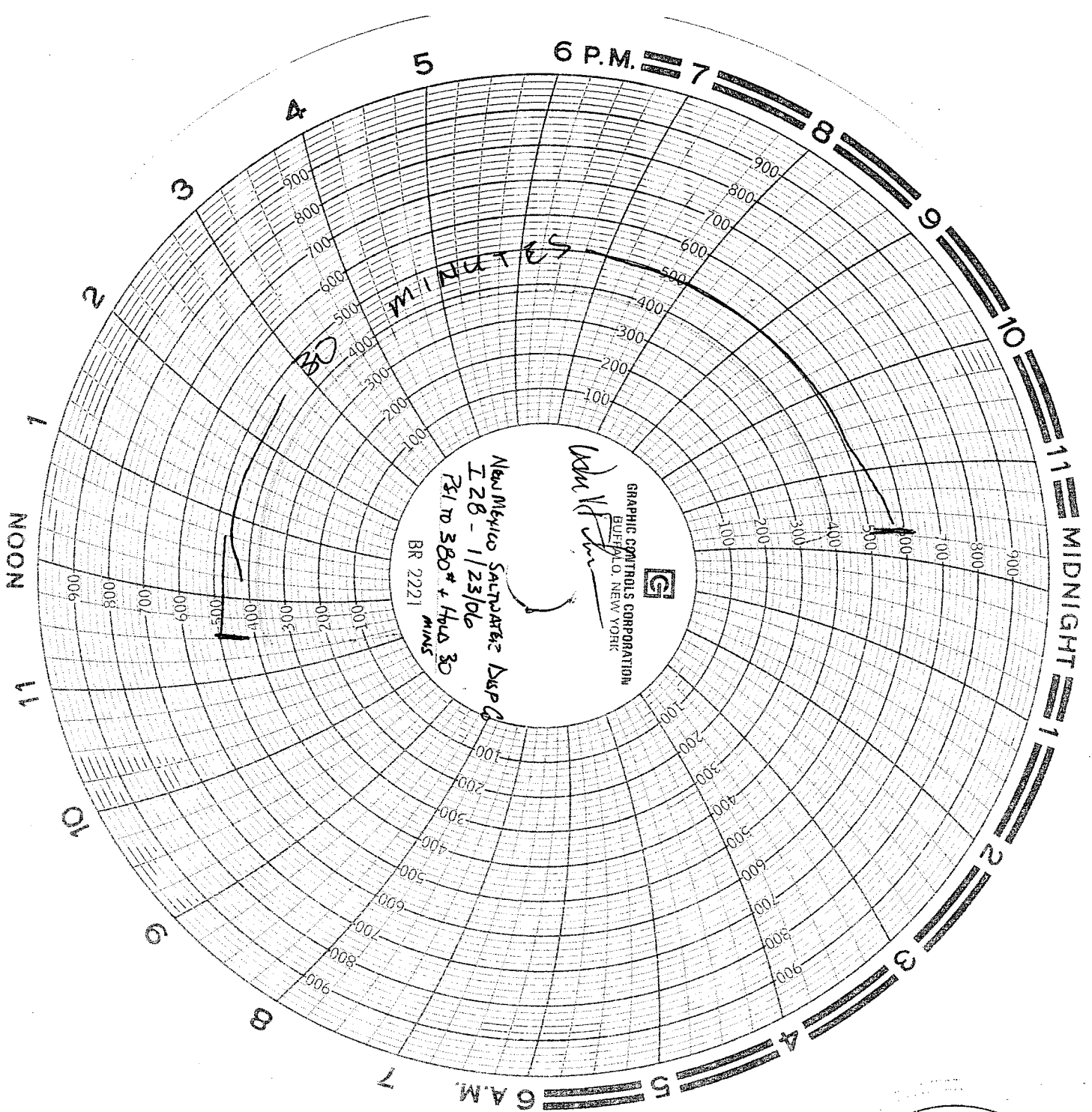

ORIGINAL MAILED TO OCN - HOBBS

