

Submit 3 Copies To Appropriate District
Office
District I
1625 N. French Dr., Hobbs, NM 88240
District II
1301 W. Grand Ave., Artesia, NM 88210
District III
1000 Rio Brazos Rd., Aztec, NM 87410
District IV
1220 S. St. Francis Dr., Santa Fe, NM
87505

State of New Mexico
Energy, Minerals and Natural Resources

Form C-103
May 27, 2004

OIL CONSERVATION DIVISION
1220 South St. Francis Dr.
Santa Fe, NM 87505

WELL API NO. 30-025-23602
5. Indicate Type of Lease STATE <input checked="" type="checkbox"/> FEE <input type="checkbox"/>
6. State Oil & Gas Lease No. E-0789-1
7. Lease Name or Unit Agreement Name Monsanto State
8. Well Number 8
9. OGRID Number 17891
10. Pool name or Wildcat Paduca, Delaware

SUNDRY NOTICES AND REPORTS ON WELLS
(DO NOT USE THIS FORM FOR PROPOSALS TO DRILL OR TO DEEPEN OR PLUG BACK TO A DIFFERENT RESERVOIR. USE "APPLICATION FOR PERMIT" (FORM C-101) FOR SUCH PROPOSALS.)

1. Type of Well: Oil Well ☒ Gas Well ☐ Other ☐

2. Name of Operator
Pogo Producing Company

3. Address of Operator
PO Box 10340, Midland, Tx 79702

4. Well Location
Unit Letter L : 1660 feet from the South line and 990 feet from the East line
Section 16 Township T25S Range 22 E NMPM N.M. County Lea

11. Elevation (Show whether DR, RKB, RT, GR, etc.)
3,414 GR

Pit or Below-grade Tank Application ☐ or Closure ☐

Pit type Steel Depth to Groundwater 259.88 Distance from nearest fresh water well over 1000' Distance from nearest surface water over 1000'

Pit Liner Thickness: mil Below-Grade Tank: Volume bbbs; Construction Material

12. Check Appropriate Box to Indicate Nature of Notice, Report or Other Data

NOTICE OF INTENTION TO:

PERFORM REMEDIAL WORK ☐ PLUG AND ABANDON ☒
TEMPORARILY ABANDON ☐ CHANGE PLANS ☐
PULL OR ALTER CASING ☐ MULTIPLE COMPL ☐

OTHER: ☐

SUBSEQUENT REPORT OF:

REMEDIAL WORK ☐ ALTERING CASING ☐
COMMENCE DRILLING OPNS. ☐ P AND A ☐
CASING/CEMENT JOB ☐

OTHER: ☐

13. Describe proposed or completed operations. (Clearly state all pertinent details, and give pertinent dates, including estimated date of starting any proposed work). SEE RULE 1103. For Multiple Completions: Attach wellbore diagram of proposed completion or recompletion.

1. Move in Open Top Pit.
2. Set C.I.B.P. @ 4,525'.
3. Circulate hole w/ mud.
4. Cap C.I.B.P. w/ 35 sx of cement, TOC 4,270' 50' above Base of Salt.
5. Perforate casing @ 1,300'.
6. Sqz. perforations w/ 45 sx of cement, TOC 1,140' 50' above Top of Salt
7. Perforate casing @ 400'.
8. Sqz. perforations w/ 130 sx of cement, circulate cement to Surface.
9. Install Dry Hole Marker.

**THE OIL CONSERVATION DIVISION MUST
BE NOTIFIED 24 HOURS PRIOR TO THE
BEGINNING OF PLUGGING OPERATIONS.**

I hereby certify that the information above is true and complete to the best of my knowledge and belief. I further certify that any pit or below-grade tank has been/will be constructed or closed according to NMOCD guidelines ☐, a general permit ☐ or an (attached) alternative OCD-approved plan ☐.

SIGNATURE [Signature] TITLE Agent DATE 2/21/06

Type or print name
For State Use Only

E-mail address: OC FIELD REPRESENTATIVE II/STAFF MANAGER
Telephone No.

APPROVED BY: Larry W. Wink TITLE
Conditions of Approval (if any)

FEB 28 2006
DATE

MAVERICK WELL PLUGGERS

COMPANY: Pogo Producing Co.

WELL NAME: State Monsanto

WELL #: # 8

COUNTY: Lea County, N. M.

LEASE ID:

SURFACE CASING				
OD	WT/FT	GRADE	SET AT	TOC
8-5/8"	24	K 55	357'	Surface
INTERMEDIATE CASING				
OD	WT/FT	GRADE	SET AT	TOC
PRODUCTION CASING				
OD	WT/FT	GRADE	SET AT	TOC
4-1/2"	10.5	K 55	4,746'	3,090' TS.
TUBING				
OD	WT/FT	GRADE	SET AT	TAC

BEFORE

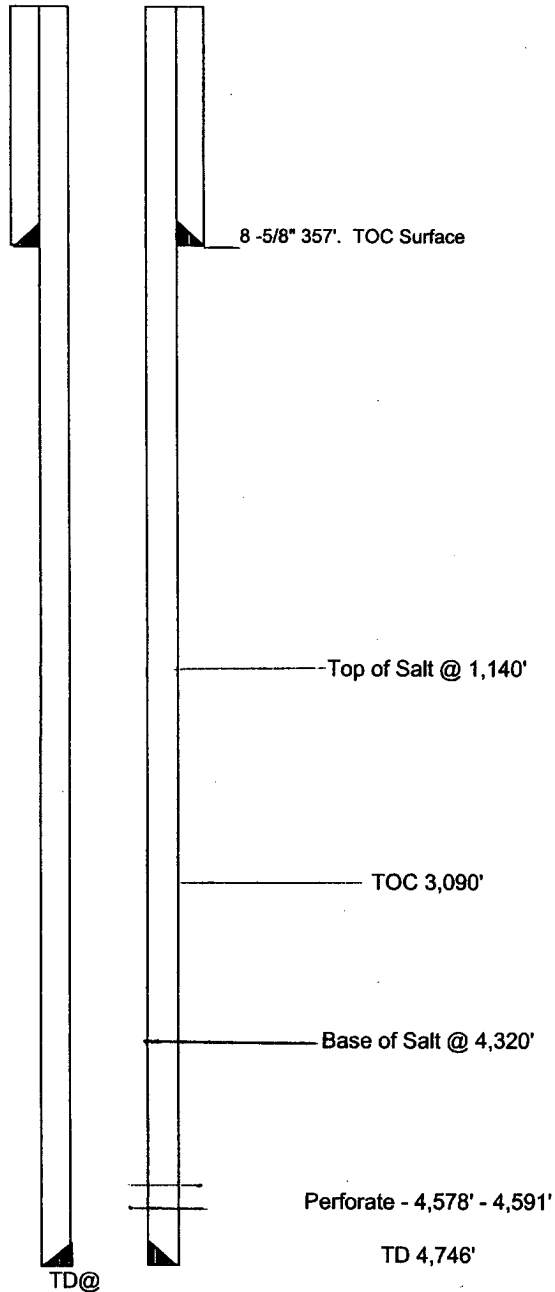

AFTER

