

Submit 3 Copies To Appropriate District Office
District I
1625 N. French Dr., Hobbs, NM 87240
District II
1301 W. Grand Ave., Artesia, NM 88210
District III
1000 Rio Brazos Rd., Aztec, NM 87410
District IV
1220 S. St. Francis Dr., Santa Fe, NM 87505

State of New Mexico
Energy, Minerals and Natural Resources

Form C-103
May 27, 2004

OIL CONSERVATION DIVISION
1220 South St. Francis Dr.
Santa Fe, NM 87505

| |
|---|
| WELL API NO. 30-025-24635 |
| 5. Indicate Type of Lease STATE <input checked="" type="checkbox"/> FEE <input type="checkbox"/> |
| 6. State Oil & Gas Lease No. |
| 7. Lease Name or Unit Agreement Name: ARES STATE |
| 8. Well Number 1 |
| 9. OGRID Number 148381 |
| 10. Pool name or Wildcat JALMAT; TAN, YATES, 7-RVRS (GAS) 79240 |

SUNDRY NOTICES AND REPORTS ON WELLS

(DO NOT USE THIS FORM FOR PROPOSALS TO DRILL OR TO DEEPEN OR PLUG BACK TO A DIFFERENT RESERVOIR. USE "APPLICATION FOR PERMIT" (FORM C-101) FOR SUCH PROPOSALS.)

| | |
|--|---|
| 1. Type of Well: Oil Well <input type="checkbox"/> Gas Well <input checked="" type="checkbox"/> Other | 7. Lease Name or Unit Agreement Name: ARES STATE |
| 2. Name of Operator MISSION RESOURCES CORPORATION | 8. Well Number 1 |
| 3. Address of Operator 1100 LOUISIANA, STE. 1455 HOUSTON, TX 77002 | 9. OGRID Number 148381 |
| 4. Well Location Unit Letter A : 660 feet from the NORTH line and 660 feet from the EAST line Section 16 Township 23S Range 36E NMPM County LEA | 10. Pool name or Wildcat JALMAT; TAN, YATES, 7-RVRS (GAS) 79240 |
| 11. Elevation (Show whether DR, RKB, RT, GR, etc.) 3454'DF | |
| Pit or Below-grade Tank Application <input type="checkbox"/> or Closure <input type="checkbox"/> | |
| Pit type N/A Depth to Groundwater 149 Distance from nearest fresh water well 1000+ Distance from nearest surface water 1000+ | |
| Pit Liner Thickness: N/A mil Below-Grade Tank: Volume _____ bbls; Construction Material _____ | |

12. Check Appropriate Box to Indicate Nature of Notice, Report, or Other Data

NOTICE OF INTENTION TO:

| | |
|--|--|
| PERFORM REMEDIAL WORK <input type="checkbox"/> | PLUG AND ABANDON <input type="checkbox"/> |
| TEMPORARILY ABANDON <input type="checkbox"/> | CHANGE PLANS <input type="checkbox"/> |
| PULL OR ALTER CASING <input type="checkbox"/> | MULTIPLE COMPLETION <input type="checkbox"/> |
| OTHER: <input type="checkbox"/> | |

SUBSEQUENT REPORT OF:

| | |
|---|--|
| REMEDIAL WORK <input type="checkbox"/> | ALTERING CASING <input type="checkbox"/> |
| COMMENCE DRILLING OPNS. <input type="checkbox"/> | PLUG AND ABANDONMENT <input checked="" type="checkbox"/> |
| CASING TEST AND CEMENT JOB <input type="checkbox"/> | |
| OTHER: <input type="checkbox"/> | |

13. Describe proposed or completed operations. (Clearly state all pertinent details, and give pertinent dates, including estimated date of starting any proposed work). SEE RULE 1103. For Multiple Completions: Attach well bore diagram of proposed completion under bond is retained until surface restoration is completed.

02/07/06 - MIRU
02/08/06 - NU BOP;RIH W/SINKER BAR ON WIRLINE TAG @ 3319';TEST BELOW PERFS @3208'.
02/09/06 - RIH W/ 5-1/2" CIBP ON WIRLINE TO 3080';SET CIBP;RIH W/TBG TO 3080' PUMPED 25 SKS CMT PLUG FROM 3080' TO 2837'; RIH W/STRIP GUN PERF 4 HOLES @ 1470';SQZ W/50 SKS CMT.
02/10/06 - RIH W/SINKER BAR ON WIRELINE TAG PLUG @ 1234'; RIH W/STRIP GUN ON WIRELINE PERF 4 HOLES @ 450' PUMPED 125 SKS CMT; CIRC CMT TO SURFACE. WELL IS PLUGGED AND ABANDONED.

I hereby certify that the information above is true and complete to the best of my knowledge and belief. I further certify that any pit or below-grade tank has been/will be constructed or closed according to NMOCD guidelines ☐ , a general permit ☐ or an (attached) alternative OCD-approved plan ☐

SIGNATURE Anna Tarpey TITLE Regulatory Analyst DATE 03/01/06

Type or print name **Anna Tarpey**

E-mail address:

Telephone No. **832-204-2760**

For State Use Only

APPROVED BY Larry W. Wink TITLE OC FIELD REPRESENTATIVE II/STAFF MANAGER DATE MAR 06 2006

Conditions of Approval, if any:

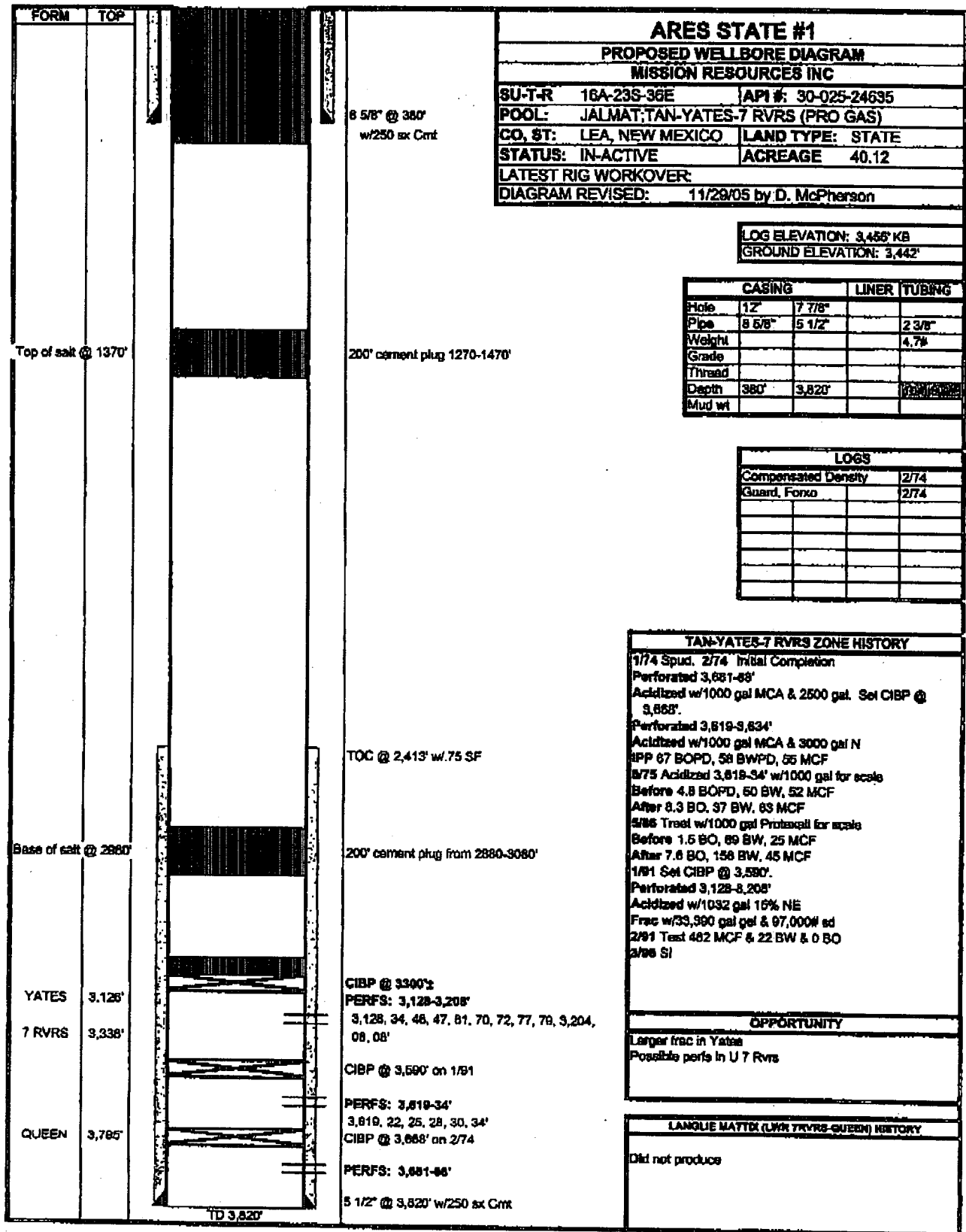

| FORM | TOP | | | | | | | | | | | | | | | | | | | | | | | | | | | | | | | | | | | | | | | | | | |
|---------------------|--------|---|---|------|--------|-------|--------|---------------------|-----|--------|------|--------------|--------|--------|------|--------|--|--|--|-------|--|--|--|--------|--|--|--|-------|------|--------|--|--------|--|--|--|--|--|--|--|--|--|--|--|
| | | ARES STATE #1 | | | | | | | | | | | | | | | | | | | | | | | | | | | | | | | | | | | | | | | | | |
| | | CURRENT WELLBORE DIAGRAM | | | | | | | | | | | | | | | | | | | | | | | | | | | | | | | | | | | | | | | | | |
| | | PETROHAWK OPERATING COMPANY | | | | | | | | | | | | | | | | | | | | | | | | | | | | | | | | | | | | | | | | | |
| | | SU-T-R 16A-23S-36E | API #: 30-025-24635 | | | | | | | | | | | | | | | | | | | | | | | | | | | | | | | | | | | | | | | | |
| | | POOL: JALMAT; TAN-YATES-7 RVRS (PRO GAS) | | | | | | | | | | | | | | | | | | | | | | | | | | | | | | | | | | | | | | | | | |
| | | CO, ST: LEA, NEW MEXICO | LAND TYPE: STATE | | | | | | | | | | | | | | | | | | | | | | | | | | | | | | | | | | | | | | | | |
| | | STATUS: IN-ACTIVE | ACREAGE 40.12 | | | | | | | | | | | | | | | | | | | | | | | | | | | | | | | | | | | | | | | | |
| | | LATEST RIG WORKOVER: P&A'd 2/10/06 | | | | | | | | | | | | | | | | | | | | | | | | | | | | | | | | | | | | | | | | | |
| | | DIAGRAM REVISED: 2/28/06 by D. McPherson | | | | | | | | | | | | | | | | | | | | | | | | | | | | | | | | | | | | | | | | | |
| | | | LOG ELEVATION: 3,455' KB GROUND ELEVATION: 3,442' | | | | | | | | | | | | | | | | | | | | | | | | | | | | | | | | | | | | | | | | |
| | | | <table border="1" style="width: 100%; border-collapse: collapse;"> <thead> <tr> <th></th> <th style="width: 25%;">CASING</th> <th style="width: 25%;">LINER</th> <th style="width: 25%;">TUBING</th> </tr> </thead> <tbody> <tr> <td>Hole</td> <td>12"</td> <td>7 7/8"</td> <td></td> </tr> <tr> <td>Pipe</td> <td>8 5/8"</td> <td>5 1/2"</td> <td></td> </tr> <tr> <td>Weight</td> <td></td> <td></td> <td></td> </tr> <tr> <td>Grade</td> <td></td> <td></td> <td></td> </tr> <tr> <td>Thread</td> <td></td> <td></td> <td></td> </tr> <tr> <td>Depth</td> <td>380'</td> <td>3,820'</td> <td></td> </tr> <tr> <td>Mud wt</td> <td></td> <td></td> <td></td> </tr> </tbody> </table> | | CASING | LINER | TUBING | Hole | 12" | 7 7/8" | | Pipe | 8 5/8" | 5 1/2" | | Weight | | | | Grade | | | | Thread | | | | Depth | 380' | 3,820' | | Mud wt | | | | | | | | | | | |
| | CASING | LINER | TUBING | | | | | | | | | | | | | | | | | | | | | | | | | | | | | | | | | | | | | | | | |
| Hole | 12" | 7 7/8" | | | | | | | | | | | | | | | | | | | | | | | | | | | | | | | | | | | | | | | | | |
| Pipe | 8 5/8" | 5 1/2" | | | | | | | | | | | | | | | | | | | | | | | | | | | | | | | | | | | | | | | | | |
| Weight | | | | | | | | | | | | | | | | | | | | | | | | | | | | | | | | | | | | | | | | | | | |
| Grade | | | | | | | | | | | | | | | | | | | | | | | | | | | | | | | | | | | | | | | | | | | |
| Thread | | | | | | | | | | | | | | | | | | | | | | | | | | | | | | | | | | | | | | | | | | | |
| Depth | 380' | 3,820' | | | | | | | | | | | | | | | | | | | | | | | | | | | | | | | | | | | | | | | | | |
| Mud wt | | | | | | | | | | | | | | | | | | | | | | | | | | | | | | | | | | | | | | | | | | | |
| | | | <table border="1" style="width: 100%; border-collapse: collapse;"> <thead> <tr> <th colspan="4" style="text-align: center;">LOGS</th> </tr> </thead> <tbody> <tr> <td>Compensated Density</td> <td></td> <td></td> <td>2/74</td> </tr> <tr> <td>Guard, Forxo</td> <td></td> <td></td> <td>2/74</td> </tr> <tr><td> </td><td></td><td></td><td></td></tr> <tr><td> </td><td></td><td></td><td></td></tr> <tr><td> </td><td></td><td></td><td></td></tr> <tr><td> </td><td></td><td></td><td></td></tr> <tr><td> </td><td></td><td></td><td></td></tr> <tr><td> </td><td></td><td></td><td></td></tr> <tr><td> </td><td></td><td></td><td></td></tr> </tbody> </table> | LOGS | | | | Compensated Density | | | 2/74 | Guard, Forxo | | | 2/74 | | | | | | | | | | | | | | | | | | | | | | | | | | | | |
| LOGS | | | | | | | | | | | | | | | | | | | | | | | | | | | | | | | | | | | | | | | | | | | |
| Compensated Density | | | 2/74 | | | | | | | | | | | | | | | | | | | | | | | | | | | | | | | | | | | | | | | | |
| Guard, Forxo | | | 2/74 | | | | | | | | | | | | | | | | | | | | | | | | | | | | | | | | | | | | | | | | |
| | | | | | | | | | | | | | | | | | | | | | | | | | | | | | | | | | | | | | | | | | | | |
| | | | | | | | | | | | | | | | | | | | | | | | | | | | | | | | | | | | | | | | | | | | |
| | | | | | | | | | | | | | | | | | | | | | | | | | | | | | | | | | | | | | | | | | | | |
| | | | | | | | | | | | | | | | | | | | | | | | | | | | | | | | | | | | | | | | | | | | |
| | | | | | | | | | | | | | | | | | | | | | | | | | | | | | | | | | | | | | | | | | | | |
| | | | | | | | | | | | | | | | | | | | | | | | | | | | | | | | | | | | | | | | | | | | |
| | | | | | | | | | | | | | | | | | | | | | | | | | | | | | | | | | | | | | | | | | | | |
| | | <div style="border: 1px solid black; padding: 5px;"> TAN-YATES-7 RVRS ZONE HISTORY 1/74 Spud. 2/74 Initial Completion Perforated 3,681-88' Acidized w/1000 gal MCA & 2500 gal. Set CIBP @ 3,668'. Perforated 3,619-3,634' Acidized w/1000 gal MCA & 3000 gal N IPP 67 BOPD, 58 BWPD, 55 MCF 6/75 Acidized 3,619-34' w/1000 gal for scale Before 4.8 BOPD, 50 BW, 52 MCF After 8.3 BO, 37 BW, 63 MCF 5/86 Treat w/1000 gal Protexall for scale Before 1.5 BO, 69 BW, 25 MCF After 7.6 BO, 156 BW, 45 MCF 1/91 Set CIBP @ 3,590'. Perforated 3,128-3,208' Acidized w/1032 gal 15% NE Frac w/33,390 gal gel & 97,000# sd 2/91 Test 482 MCF & 22 BW & 0 BO 3/96 SI 2/10/06 P&A'd </div> | | | | | | | | | | | | | | | | | | | | | | | | | | | | | | | | | | | | | | | | | |
| | | | OPPORTUNITY | | | | | | | | | | | | | | | | | | | | | | | | | | | | | | | | | | | | | | | | |
| | | | | | | | | | | | | | | | | | | | | | | | | | | | | | | | | | | | | | | | | | | | |
| | | | LANGLIE MATTIX (LWR 7RVRS-QUEEN) HISTORY | | | | | | | | | | | | | | | | | | | | | | | | | | | | | | | | | | | | | | | | |
| | | | Did not produce | | | | | | | | | | | | | | | | | | | | | | | | | | | | | | | | | | | | | | | | |
| | | <div style="border: 1px solid black; padding: 5px;"> 8 5/8" @ 380' perf @450' w/125 sx Cmt to surface </div> | | | | | | | | | | | | | | | | | | | | | | | | | | | | | | | | | | | | | | | | | |
| | | <div style="border: 1px solid black; padding: 5px;"> 50 sx cement plug 1234-1470' perf @1470' </div> | | | | | | | | | | | | | | | | | | | | | | | | | | | | | | | | | | | | | | | | | |
| | | <div style="border: 1px solid black; padding: 5px;"> TOC @ 2,413' w/.75 SF </div> | | | | | | | | | | | | | | | | | | | | | | | | | | | | | | | | | | | | | | | | | |
| | | <div style="border: 1px solid black; padding: 5px;"> 25 sx cement plug from 2837-3080' </div> | | | | | | | | | | | | | | | | | | | | | | | | | | | | | | | | | | | | | | | | | |
| | | <div style="border: 1px solid black; padding: 5px;"> CIBP @ 3080' PERFS: 3,128-3,208' 3,128, 34, 46, 47, 61, 70, 72, 77, 79, 3,204, 06, 08' </div> | | | | | | | | | | | | | | | | | | | | | | | | | | | | | | | | | | | | | | | | | |
| | | <div style="border: 1px solid black; padding: 5px;"> CIBP @ 3,590' on 1/91 PERFS: 3,619-34' 3,619, 22, 25, 28, 30, 34' CIBP @ 3,668' on 2/74 PERFS: 3,681-88' </div> | | | | | | | | | | | | | | | | | | | | | | | | | | | | | | | | | | | | | | | | | |
| | | <div style="border: 1px solid black; padding: 5px;"> 5 1/2" @ 3,820' w/250 sx Cmt </div> | | | | | | | | | | | | | | | | | | | | | | | | | | | | | | | | | | | | | | | | | |
| | | TD 3,820' | | | | | | | | | | | | | | | | | | | | | | | | | | | | | | | | | | | | | | | | | |
| | | <div style="border: 1px solid black; padding: 5px;"> Top of salt @ 1370' </div> | | | | | | | | | | | | | | | | | | | | | | | | | | | | | | | | | | | | | | | | | |
| | | <div style="border: 1px solid black; padding: 5px;"> Base of salt @ 2980' </div> | | | | | | | | | | | | | | | | | | | | | | | | | | | | | | | | | | | | | | | | | |
| | | <div style="border: 1px solid black; padding: 5px;"> YATES 3,126' </div> | | | | | | | | | | | | | | | | | | | | | | | | | | | | | | | | | | | | | | | | | |
| | | <div style="border: 1px solid black; padding: 5px;"> 7 RVRS 3,338' </div> | | | | | | | | | | | | | | | | | | | | | | | | | | | | | | | | | | | | | | | | | |
| | | <div style="border: 1px solid black; padding: 5px;"> QUEEN 3,795' </div> | | | | | | | | | | | | | | | | | | | | | | | | | | | | | | | | | | | | | | | | | |

☒ OCD file

☒ Well File