

Submit 3 Copies To Appropriate District
Office
District I
1625 N. French Dr., Hobbs, NM 87240
District II
1301 W. Grand Ave., Artesia, NM 88210
District III
1000 Rio Brazos Rd., Aztec, NM 87410
District IV
1220 S. St. Francis Dr., Santa Fe, NM 87505

State of New Mexico
Energy, Minerals and Natural Resources

Form C-103
May 27, 2004

OIL CONSERVATION DIVISION
1220 South St. Francis Dr.
Santa Fe, NM 87505

WELL API NO. 30-025-25171
5. Indicate Type of Lease STATE <input checked="" type="checkbox"/> FEE <input type="checkbox"/>
6. State Oil & Gas Lease No.
7. Lease Name or Unit Agreement Name: ARES STATE
8. Well Number 4
9. OGRID Number 148381
10. Pool name or Wildcat JALMAT; TAN, YATES, 7-RVRS 33820

11. Elevation (Show whether DR, RKB, RT, GR, etc.)
3495'DF

Pit or Below-grade Tank Application ☐ or Closure ☐

Pit type _____ Depth to Groundwater _____ Distance from nearest fresh water well _____ Distance from nearest surface water _____

Pit Liner Thickness: _____ mil Below-Grade Tank: Volume _____ bbls; Construction Material _____

12. Check Appropriate Box to Indicate Nature of Notice, Report, or Other Data

NOTICE OF INTENTION TO:

SUBSEQUENT REPORT OF:

PERFORM REMEDIAL WORK <input type="checkbox"/>	PLUG AND ABANDON <input checked="" type="checkbox"/>	REMEDIAL WORK <input type="checkbox"/>	ALTERING CASING <input type="checkbox"/>
TEMPORARILY ABANDON <input type="checkbox"/>	CHANGE PLANS <input type="checkbox"/>	COMMENCE DRILLING OPNS. <input type="checkbox"/>	PLUG AND ABANDONMENT <input checked="" type="checkbox"/>
PULL OR ALTER CASING <input type="checkbox"/>	MULTIPLE COMPLETION <input type="checkbox"/>	CASING TEST AND CEMENT JOB <input type="checkbox"/>	
OTHER: <input type="checkbox"/>		OTHER: <input type="checkbox"/>	

13. Describe proposed or completed operations. (Clearly state all pertinent details, and give pertinent dates, including estimated date of starting any proposed work). SEE RULE 1103. For Multiple Completions: Attach wellbore diagram of proposed completion or recompletion.

02/13/06 - MIRU BASIC PLUGGING UNIT & EQUIP; RIH W/4-1/2" CIBP ON WIRELINE TO 3250';

02/14/06 - SPOT 30 SKS CMT F/3250' T/2800'; RIH W/STRIP GUN ON WIRELINE PERF 4 HOLES @ 1630'; SQUEEZED W/40 SKS CMT; RIH W/WIRELINE TAG PLUG @ 1445'; RIH W/STRIP GUN ON WIRELINE PERF 4 HOLES @ 475; PUMPED 150 SKS CMT; CIRC CMT TO SURFACE; WELL IS PLUGGED AND ABANDONED.

Approved as to plugging of the Well Bore.
Liability under bond is retained until
surface restoration is completed.

I hereby certify that the information above is true and complete to the best of my knowledge and belief. I further certify that any pit or below-grade tank has been/will be constructed or closed according to NMOCD guidelines ☐ , a general permit ☐ or an (attached) alternative OCD-approved plan ☐

SIGNATURE _____ TITLE **Regulatory Analyst** DATE **03/01/06**

Type or print name **Anna Tarpey**

E-mail address: _____
OC FIELD REPRESENTATIVE II/STAFF MANAGER Telephone No. 832-204-2760

For State Use Only

APPROVED BY **Larry W. Wink** TITLE _____ DATE **MAR 06 2006**
Conditions of Approval, if any _____

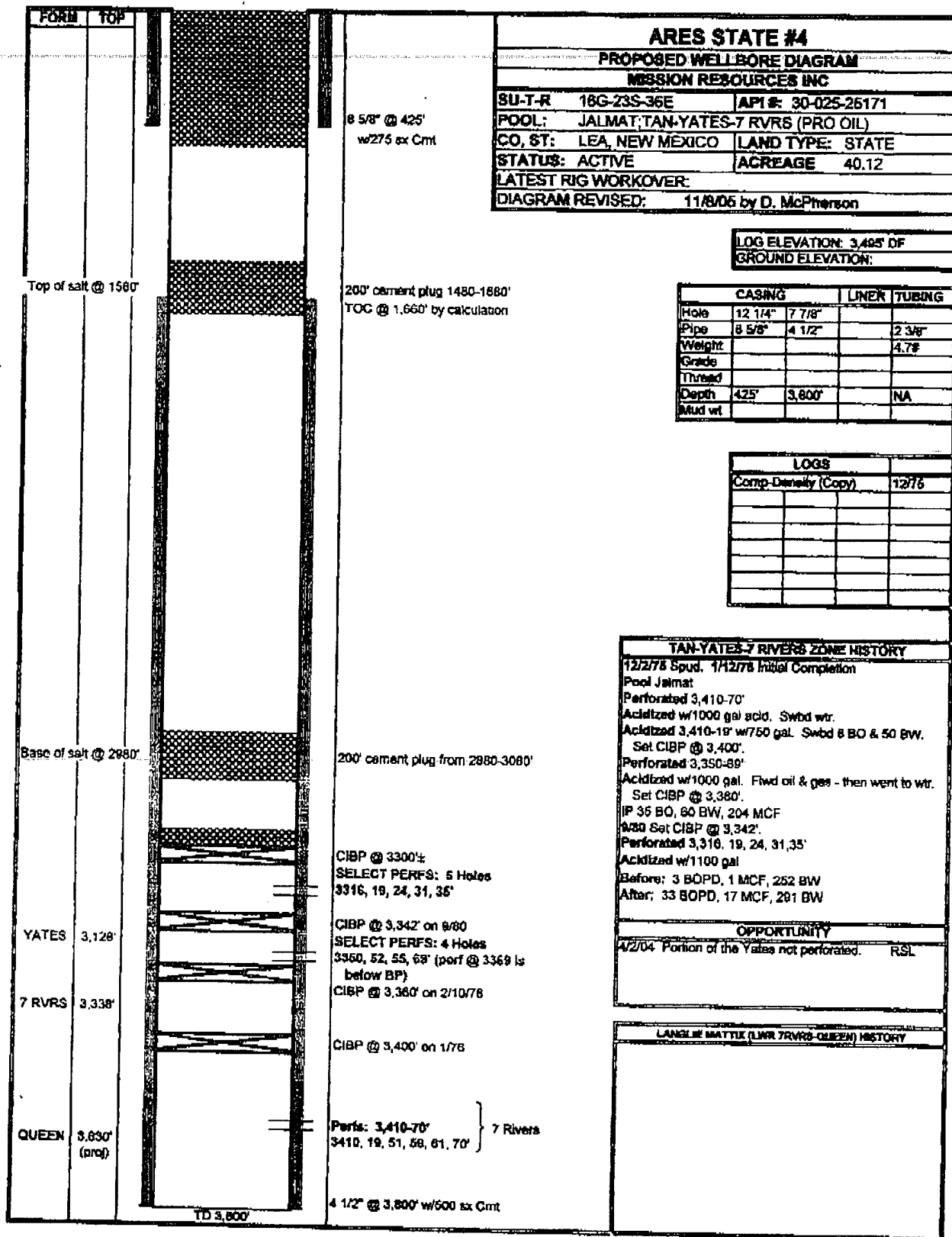
☒ OCD file☒ Well File