

Submit 3 Copies To Appropriate District Office
District I
1625 N. French Dr., Hobbs, NM 88240
District II
1301 W. Grand Ave., Artesia, NM 88210
District III
1000 Rio Brazos Rd., Aztec, NM 87410
District IV
1220 S. St. Francis Dr., Santa Fe, NM 87505

State of New Mexico
Energy, Minerals and Natural Resources

Form C-103
May 27, 2004

OIL CONSERVATION DIVISION
1220 South St. Francis Dr.
Santa Fe, NM 87505

WELL API NO.	30-025-26305
5. Indicate Type of Lease STATE <input type="checkbox"/> FEE <input checked="" type="checkbox"/>	
6. State Oil & Gas Lease No.	
7. Lease Name or Unit Agreement Name Cain	
8. Well Number	2
9. OGRID Number	147179
10. Pool name or Wildcat Wildcat; Yates	

SUNDRY NOTICES AND REPORTS ON WELLS
(DO NOT USE THIS FORM FOR PROPOSALS TO DRILL OR TO DEEPEN OR PLUG BACK TO A DIFFERENT RESERVOIR. USE "APPLICATION FOR PERMIT" (FORM C-101) FOR SUCH PROPOSALS.)

1. Type of Well: Oil Well <input checked="" type="checkbox"/> Gas Well <input type="checkbox"/> Other <input type="checkbox"/>
2. Name of Operator Chesapeake Operating Inc.
3. Address of Operator P. O. Box 11050 Midland, TX 79702-8050
4. Well Location Unit Letter N : 660 feet from the South line and 1980 feet from the West line Section 14 Township 19S Range 38E NMPM County Lea
11. Elevation (Show whether DR, RKB, RT, GR, etc.) 3601 GR

Pit or Below-grade Tank Application ☐ or Closure ☐

Pit type _____ Depth to Groundwater _____ Distance from nearest fresh water well _____ Distance from nearest surface water _____

Pit Liner Thickness: _____ mil Below-Grade Tank: Volume _____ bbls; Construction Material _____

12. Check Appropriate Box to Indicate Nature of Notice, Report or Other Data

NOTICE OF INTENTION TO:

PERFORM REMEDIAL WORK ☐ PLUG AND ABANDON ☒
TEMPORARILY ABANDON ☐ CHANGE PLANS ☐
PULL OR ALTER CASING ☐ MULTIPLE COMPL ☐

OTHER: ☐

SUBSEQUENT REPORT OF:

REMEDIAL WORK ☐ ALTERING CASING ☐
COMMENCE DRILLING OPNS. ☐ P AND A ☐
CASING/CEMENT JOB ☐

OTHER: ☐

13. Describe proposed or completed operations. (Clearly state all pertinent details, and give pertinent dates, including estimated date of starting any proposed work). SEE RULE 1103. For Multiple Completions: Attach wellbore diagram of proposed completion or recompletion.

Chesapeake, respectfully, request permission to plug and abandon this well according to the attached procedure. We will make every effort to pull the stuck rods and tubing.

NOTE: We are ready to move on this as soon as we have approval.

**THE OIL CONSERVATION DIVISION MUST
BE NOTIFIED 24 HOURS PRIOR TO THE
BEGINNING OF PLUGGING OPERATIONS.**

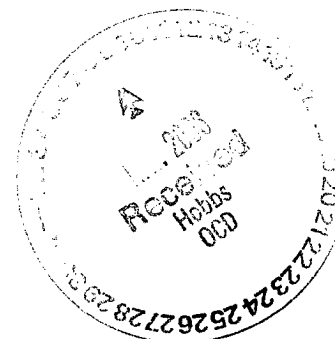

I hereby certify that the information above is true and complete to the best of my knowledge and belief. I further certify that any pit or below-grade tank has been will be constructed or closed according to NMOC guidelines ☐, a general permit ☐ or an (attached) alternative OCD-approved plan ☐.

SIGNATURE Brenda Coffman TITLE Regulatory Analyst DATE 03/08/2006

Type or print name Brenda Coffman
For State Use Only

E-mail address: bcoffman@chkenergy.com Telephone No. (432)687-2992

APPROVED BY: Hayward Wink **OCD FIELD REPRESENTATIVE H/STAFF MANAGER**
Conditions of Approval (if any):

DATE MAR 09 2006

CURRENT WELLBORE SCHEMATIC

Chesapeake Operating Inc.

Prior To R/A



WELL : CAIN #2
 FIELD : NADINE
 COUNTY : LEA STATE : NM
 LOCATION : 660' FSL & 1,980' FWL, SEC. 14-T19S-R38E
 ELEVATION : GL 3,601'
 API NO. : 30-025-26305

SPUD DATE: 05/04/79
 COMPL. DATE: 11/25/79
 CHK #: 891122

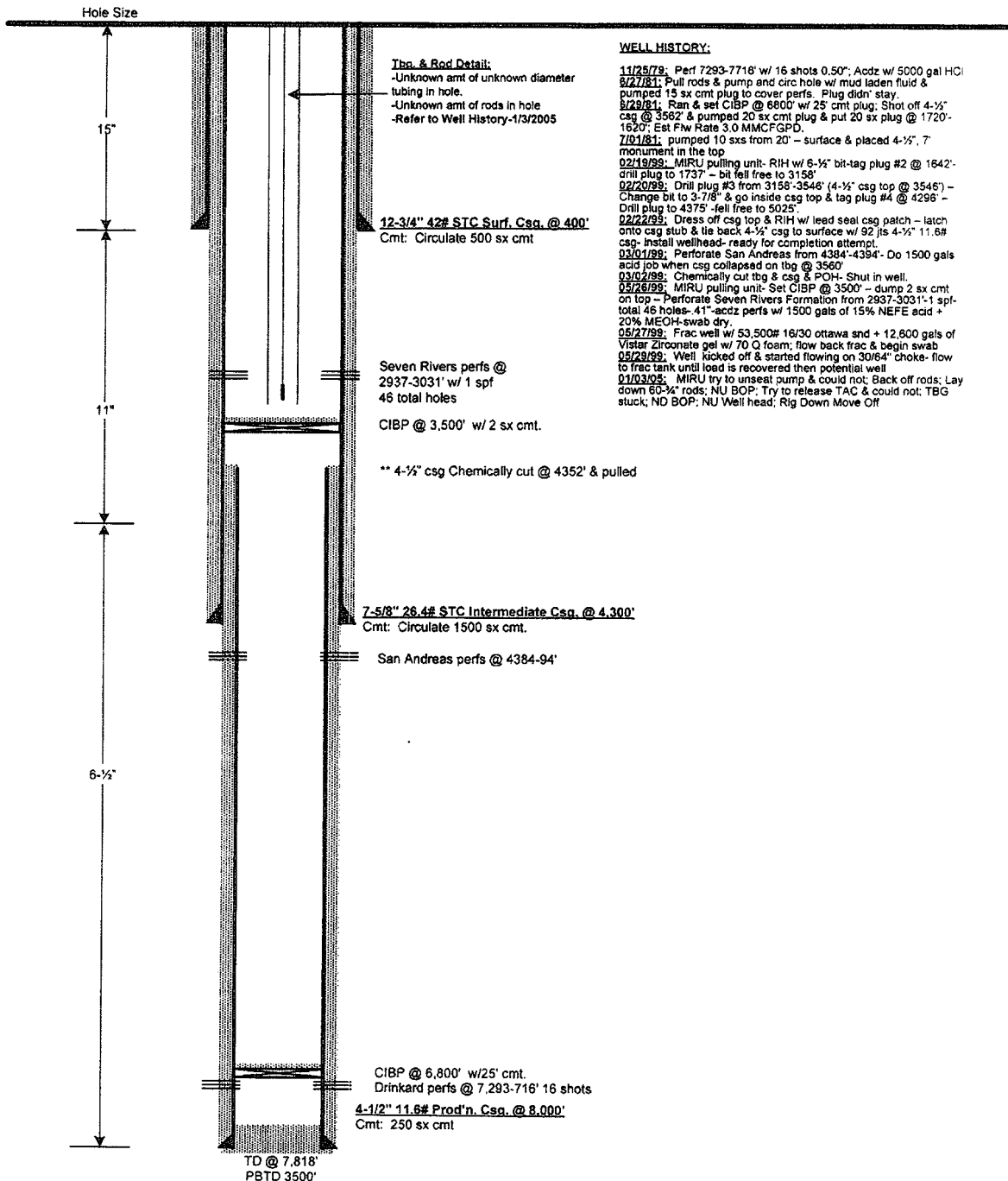

PREPARED BY: Paul M. Rico
 UPDATED BY:

DATE: 01/11/06
 DATE:



Cain #2
Plug & Abandon Procedure
Lea County, New Mexico

January 27, 2006

1. MIRU Service Rig. NU BOP.
2. POH w/ rods & tbg. Please note that there is insufficient information in well file regarding rod & tubular data & they are stuck.
3. RU Wireline Co. Set CIBP @ 2900'. Tag CIBP w/ wireline. Bail 35' of cement on top of plug.
4. RIH w/ open ended tbg to 2850'. Circulate 9.5# brine.
- * **SET PLUG F/1750-1650 T.O.S. (TOP OF SALT)**
5. Pull tbg up to 450'. Set 100' cement plug from 450-350'. Tag plug.
6. Set cement plug 0-60'. POH w/ tbg, top off cement.
7. Cut off well heads & anchors. Install dry hole marker, RDMO.