

Submit 3 Copies To Appropriate District
Office
District I
1625 N. French Dr., Hobbs, NM 88240
District II
1301 W. Grand Ave., Artesia, NM 88210
District III
1000 Rio Brazos Rd., Aztec, NM 87410
District IV
1220 S. St. Francis Dr., Santa Fe, NM
87505

State of New Mexico
Energy, Minerals and Natural Resources

Form C-103
May 27, 2004

OIL CONSERVATION DIVISION
1220 South St. Francis Dr.
Santa Fe, NM 87505

WELL API NO.	30-025-37263
5. Indicate Type of Lease	STATE <input checked="" type="checkbox"/> FEE <input type="checkbox"/>
6. State Oil & Gas Lease No.	
7. Lease Name or Unit Agreement Name	Jolene State Unit
8. Well Number	1
9. OGRID Number	025575
10. Pool name or Wildcat	Wildcat Mississippian (Gas)
11. Elevation (Show whether DR, RKB, RT, GR, etc.)	4054' GR

SUNDRY NOTICES AND REPORTS ON WELLS
(DO NOT USE THIS FORM FOR PROPOSALS TO DRILL OR TO DEEPEN OR PLUG BACK TO A DIFFERENT RESERVOIR. USE "APPLICATION FOR PERMIT" (FORM C-101) FOR SUCH PROPOSALS.)

1. Type of Well: Oil Well ☐ Gas Well ☒ Other ☐

2. Name of Operator
Yates Petroleum Corporation

3. Address of Operator
105 S. 4th Street, Artesia, NM 88210

4. Well Location
Unit Letter G : 1980 feet from the North line and 1980 feet from the East line
Section 8 Township 14S Range 35E NMPM Lea County

11. Elevation (Show whether DR, RKB, RT, GR, etc.)
4054' GR

Pit or Below-grade Tank Application ☐ or Closure ☐

Pit type Steel Depth to Groundwater _____ Distance from nearest fresh water well _____ Distance from nearest surface water _____

Pit Liner Thickness: _____ mil Below-Grade Tank: Volume _____ bbls; Construction Material _____

12. Check Appropriate Box to Indicate Nature of Notice, Report or Other Data

NOTICE OF INTENTION TO:		SUBSEQUENT REPORT OF:	
PERFORM REMEDIAL WORK <input type="checkbox"/>	PLUG AND ABANDON <input checked="" type="checkbox"/>	REMEDIAL WORK <input type="checkbox"/>	ALTERING CASING <input type="checkbox"/>
TEMPORARILY ABANDON <input type="checkbox"/>	CHANGE PLANS <input type="checkbox"/>	COMMENCE DRILLING OPNS. <input type="checkbox"/>	P & A <input type="checkbox"/>
PULL OR ALTER CASING <input type="checkbox"/>	MULTIPLE COMPL <input type="checkbox"/>	CASING/CEMENT JOB <input type="checkbox"/>	
OTHER: <input type="checkbox"/>		OTHER: <input type="checkbox"/>	

13. Describe proposed or completed operations. (Clearly state all pertinent details, and give pertinent dates, including estimated date of starting any proposed work). SEE RULE 1103. For Multiple Completions: Attach wellbore diagram of proposed completion or recompletion.

Yates Petroleum Corporation plans to plug and abandon this well as follows:

1. Set a CIBP at 7500' with 35' cement on plug.
2. Perforate squeeze holes at 6199'. Attempt to establish circulation with San Andres perms. If circulation can be established, pump 100 sx cement plug inside and outside casing from 6199'-5538'. WOC and tag. If circulation cannot be established, spot a 50 sx 100' plug from 6199'-6099'. WOC and tag.
3. If circulation not established in Step 3, set a CIBP at 5550' with 35' cement on plug.
4. Perforate squeeze holes at 2250'. Pump 100' (50 sx) cement plug inside and outside casing from 2150'-2250'. WOC and tag.
5. Perforate squeeze hole at ~~519'~~ 519'. Pump 100' (50 sx) cement plug inside and outside casing from ~~419'~~ 419'. WOC and tag.
6. Spot 10 sx cement plug at surface.
7. Cut off wellhead and install marker and clean location.

NOTE: Yates Petroleum Corporation will use steel pits and no earth pits

**THE OIL CONSERVATION DIVISION MUST
BE NOTIFIED 24 HOURS PRIOR TO THE
BEGINNING OF PLUGGING OPERATIONS.**

I hereby certify that the information above is true and complete to the best of my knowledge and belief. I further certify that any pit or below-grade tank has been/will be constructed or closed according to NMOCD guidelines ☐, a general permit ☐ or an (attached) alternative OCD-approved plan ☐.

SIGNATURE Tina Huerta TITLE Regulatory Compliance Supervisor DATE March 10, 2006

Type or print name Tina Huerta E-mail address: stormid@ypcnm.com Telephone No. 505-748-1471

For State Use Only

APPROVED BY: Larry W. Wink
Conditions of Approval (if any):

OCD FIELD REPRESENTATIVE II/STAFF MANAGER
TITLE _____ DATE _____

MAR 14 2006

Well Name: Jolene State Unit No. 1 Field:

Location: 1980' FNL & 1980' FEL Sec. 18-14S-35E Lea Co, NM

GL: 4054' Zero: AGL: KB: 4076.5'

Spud Date: 7/9/05 Completion Date:

Comments:

Casing Program	
Size/Wt/Grade/Conn	Depth Set
13 3/8" 48# H40	424'
9 5/8" 36& 40# J55	6149'
5 1/2" 17# J55, L80, P110	13672'

CURRENT CONFIGURATION

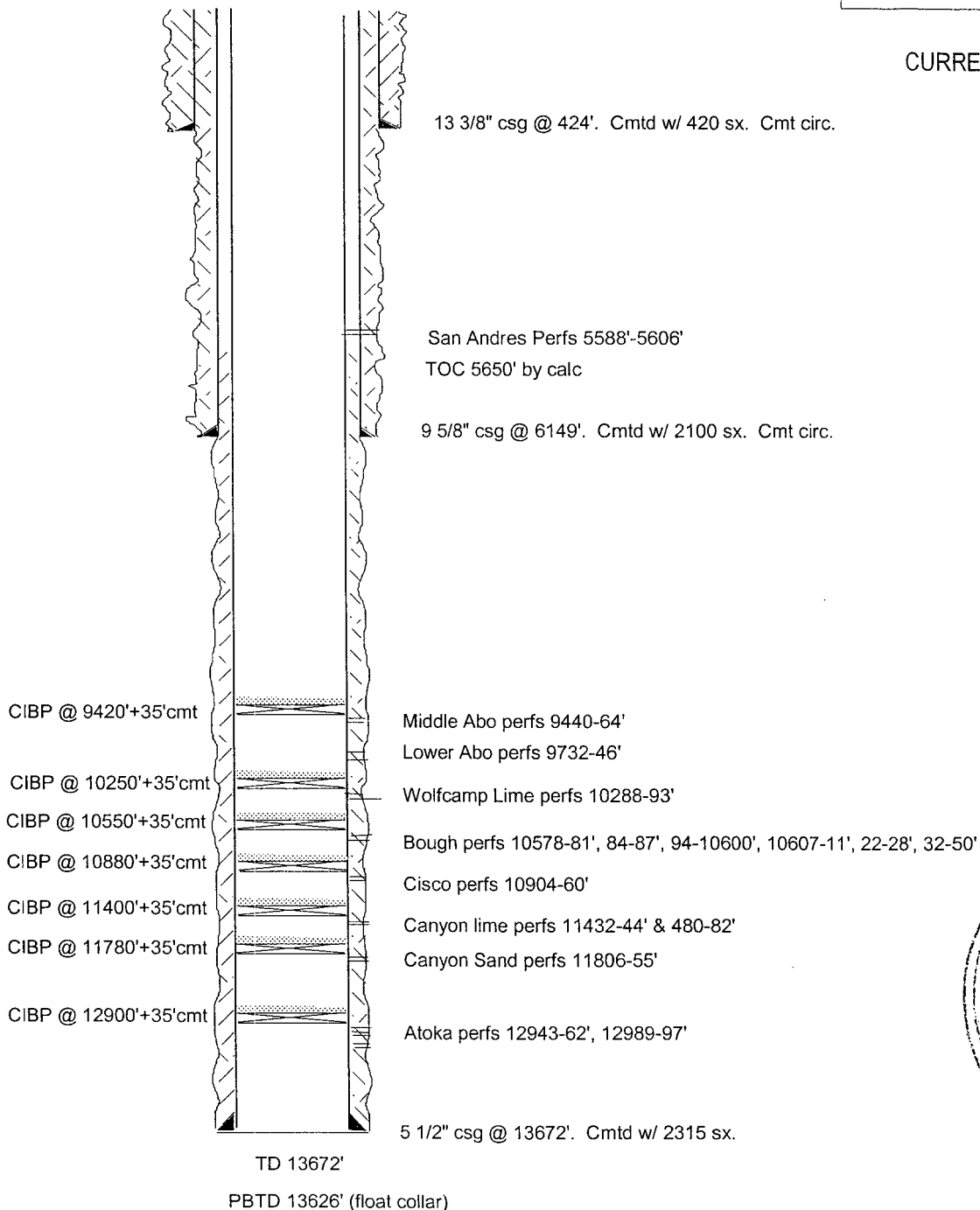

SKETCH NOT TO SCALE

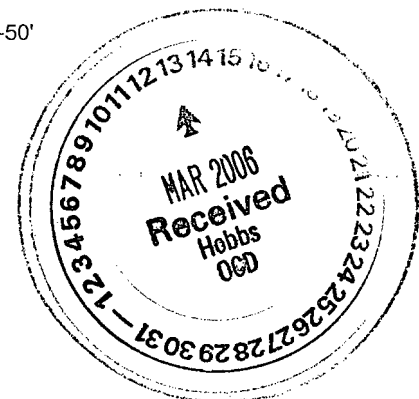

DATE: 2/07/06 JOLENE1J

Well Name: Jolene State Unit No. 1 Field:

Location: 1980' FNL & 1980' FEL Sec. 18-14S-35E Lea Co, NM

GL: 4054' Zero: AGL: KB: 4076.5'

Spud Date: 7/9/05 Completion Date:

Comments:

Casing Program	
Size/Wt/Grade/Conn	Depth Set
13 3/8" 48# H40	424'
9 5/8" 36# 40# J55	6149'
5 1/2" 17# J55, L80, P110	13672'

PROPOSED CONFIGURATION

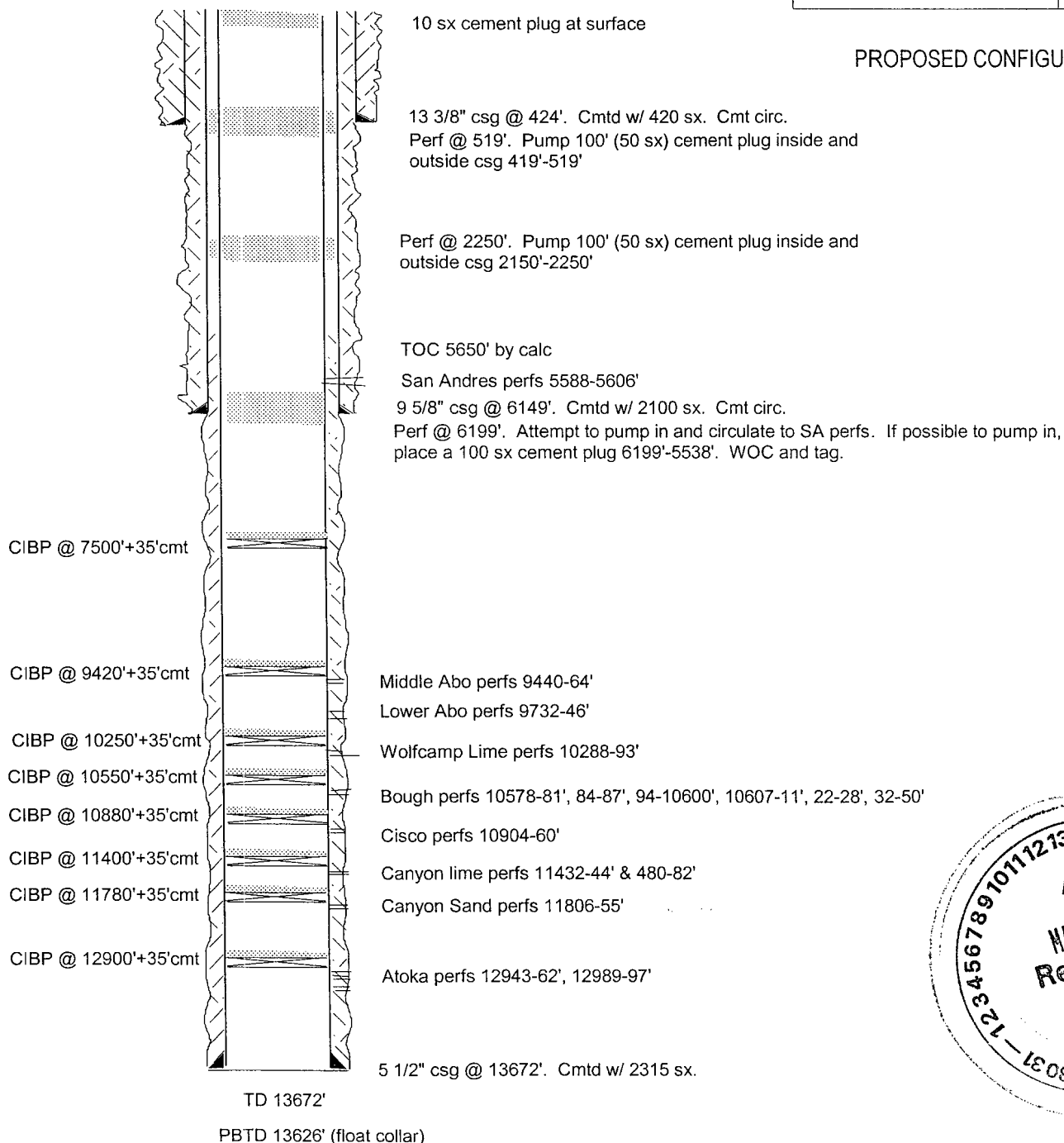

SKETCH NOT TO SCALE

DATE: 2/06/06 JOLENE11

