

Submit 3 Copies To Appropriate District
Office
District I
1625 N. French Dr., Hobbs, NM 88240
District II
1301 W. Grand Ave., Artesia, NM 88210
District III
1000 Rio Brazos Rd., Aztec, NM 87410
District IV
1220 S. St. Francis Dr., Santa Fe, NM
87505

State of New Mexico
Energy, Minerals and Natural Resources

Form C-103
May 27, 2004

OIL CONSERVATION DIVISION
1220 South St. Francis Dr.
Santa Fe, NM 87505

WELL API NO. 30-025-37471
5. Indicate Type of Lease STATE <input type="checkbox"/> FEE <input checked="" type="checkbox"/>
6. State Oil & Gas Lease No.
7. Lease Name or Unit Agreement Name Caudill West 8 Fee
8. Well Number 002
9. OGRID Number 215099
10. Pool name or Wildcat Austin; Morrow, SW (Gas)

SUNDRY NOTICES AND REPORTS ON WELLS
(DO NOT USE THIS FORM FOR PROPOSALS TO DRILL OR TO DEEPEN OR PLUG BACK TO A
DIFFERENT RESERVOIR. USE "APPLICATION FOR PERMIT" (FORM C-101) FOR SUCH
PROPOSALS.)

1. Type of Well: Oil Well ☐ Gas Well ☒ Other ☐

2. Name of Operator
Cimarex Energy Co.

3. Address of Operator
PO Box 140907; Irving, TX 75014-0907

4. Well Location

Unit Letter A : 1650 feet from the North line and 660 feet from the East line
Section 8 Township 15S Range 36E NMPM County Lea

11. Elevation (Show whether DR, RKB, RT, GR, etc.)
3926' GR

Pit or Below-grade Tank Application ☐ or Closure ☐

Pit type _____ Depth to Groundwater _____ Distance from nearest fresh water well _____ Distance from nearest surface water _____

Pit Liner Thickness: _____ Below-Grade Tank: Volume _____ bbls; Construction Material _____

12. Check Appropriate Box to Indicate Nature of Notice, Report or Other Data

NOTICE OF INTENTION TO:

PERFORM REMEDIAL WORK ☐ PLUG AND ABANDON ☐
TEMPORARILY ABANDON ☐ CHANGE PLANS ☒
PULL OR ALTER CASING ☐ MULTIPLE COMPL ☐

OTHER: ☐

SUBSEQUENT REPORT OF:

REMEDIAL WORK ☐ ALTERING CASING ☐
COMMENCE DRILLING OPNS. ☐ P AND A ☐
CASING/CEMENT JOB ☐
Set surface & intermediate casing
OTHER: ☐

13. Describe proposed or completed operations. (Clearly state all pertinent details, and give pertinent dates, including estimated date of starting any proposed work). SEE RULE 1103. For Multiple Completions: Attach wellbore diagram of proposed completion or recompletion.

Due to geographical considerations, Cimarex is moving its proposed Caudill West 8 Fee No. 2 well FROM 1650' FNL & 660' FEL TO 1250' FNL & 660' FEL. Please see attached plats.



I hereby certify that the information above is true and complete to the best of my knowledge and belief. I further certify that any pit or below-grade tank has been/will be constructed or closed according to NMOCD guidelines ☐, a general permit ☐ or an (attached) alternative OCD-approved plan ☐.

SIGNATURE Natalie Krueger TITLE Regulatory Technician DATE February 22, 2006

Type or print name Natalie Krueger email address: nkrueger@cimarex.com Telephone No. 972-401-3111
For State Use Only

APPROVED BY: [Signature] TITLE PETROLEUM ENGINEER DATE MAR 13 2006
Conditions of Approval (if any): _____

DISTRICT I

1625 N. FRENCH DR., HOBBS, NM 88240

DISTRICT II

1301 W. GRAND AVENUE, ARTESIA, NM 88210

DISTRICT III

1000 Rio Brazos Rd., Aztec, NM 87410

DISTRICT IV

1220 S. ST. FRANCIS DR., SANTA FE, NM 87505

State of New Mexico

Energy, Minerals and Natural Resources Department

OIL CONSERVATION DIVISION

1220 SOUTH ST. FRANCIS DR.
Santa Fe, New Mexico 87505

Form C-102

Revised JUNE 10, 2003

Submit to Appropriate District Office

State Lease - 4 Copies

Fee Lease - 3 Copies

WELL LOCATION AND ACREAGE DEDICATION PLAT

X AMENDED REPORT

API Number 30-025-37471		Pool Code 96664	Pool Name Austin; Morrow, SW (Gas)
Property Code	Property Name CAUDILL WEST "8" FEE		Well Number 2
OGRID No. 215099	Operator Name CIMAREX ENERGY COMPANY		Elevation 3926'

Surface Location

UL or lot No.	Section	Township	Range	Lot Idn	Feet from the	North/South line	Feet from the	East/West line	County
A	8	15-S	36-E		1250	NORTH	660	EAST	LEA

Bottom Hole Location If Different From Surface

UL or lot No.	Section	Township	Range	Lot Idn	Feet from the	North/South line	Feet from the	East/West line	County
Dedicated Acres 320	Joint or Infill N	Consolidation Code	Order No.						

NO ALLOWABLE WILL BE ASSIGNED TO THIS COMPLETION UNTIL ALL INTERESTS HAVE BEEN CONSOLIDATED
OR A NON-STANDARD UNIT HAS BEEN APPROVED BY THE DIVISION

	<p>OPERATOR CERTIFICATION</p> <p>I hereby certify the the information contained herein is true and complete to the best of my knowledge and belief.</p> <p><i>Zeno Farris</i></p> <p>Signature</p> <p>Zeno Farris</p> <p>Printed Name</p> <p>Mgr Operations Admin</p> <p>Title</p> <p>February 22, 2006</p> <p>Date</p>
	<p>GEODETIC COORDINATES NAD 27 NME</p> <p>Y=742012.7 N X=810761.1 E</p> <p>LAT.=33°02'08.64" N LONG.=103°19'09.55" W</p>
<p>SURVEYOR CERTIFICATION</p> <p>I hereby certify that the well location shown on this plat was plotted from field notes of actual surveys made by me or under my supervision, and that the same is true and correct to the best of my belief.</p> <p>FEBRUARY 14, 2006</p> <p>Date Surveyed</p> <p>Signature & Seal of Professional Surveyor</p> <p><i>GARY EIDSON</i> 2/20/06</p> <p>06.11.0532</p> <p>Certificate No. GARY EIDSON 12641</p>	

SECTION 8, TOWNSHIP 15 SOUTH, RANGE 36 EAST, N.M.P.M.,
 LEA COUNTY, NEW MEXICO

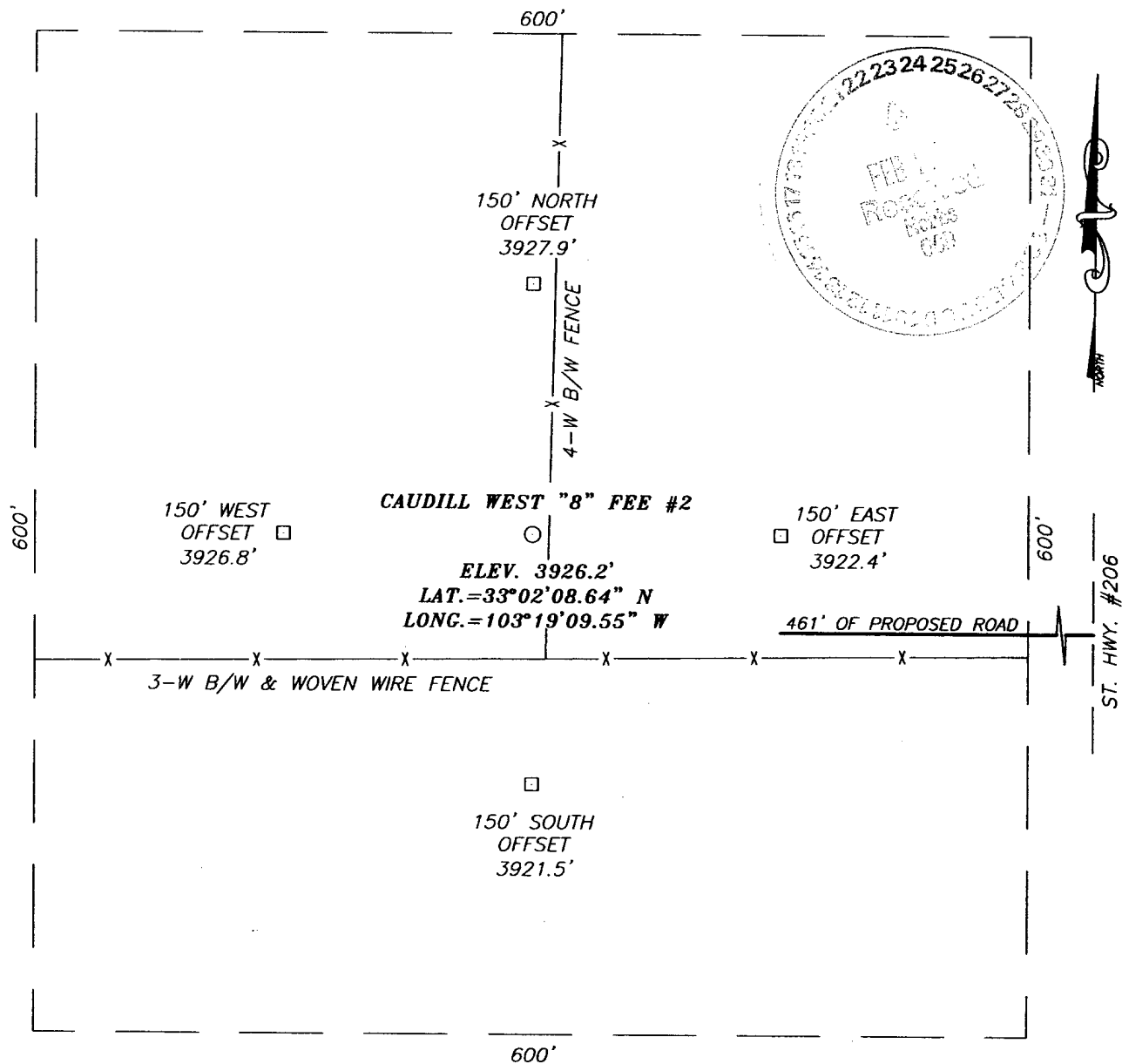

DIRECTIONS TO LOCATION

FROM THE INTERSECTION OF ST. HWY. #206 AND ST. HWY. #82, GO NORTH ON ST. HWY. #206 FOR APPROX. 3.7 MILES. THIS LOCATION IS APPROX. 600' WEST.

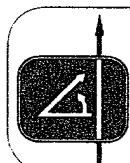
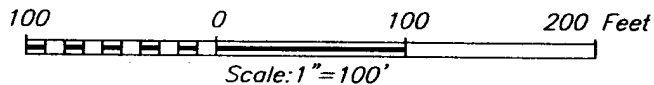

PROVIDING SURVEYING SERVICES
 SINCE 1946
JOHN WEST SURVEYING COMPANY
 412 N. DAL PASO
 HOBBS, N.M. 88240
 (505) 393-3117

CIMAREX ENERGY COMPANY

CAUDILL WEST "8" FEE #2 WELL
 LOCATED 1250 FEET FROM THE NORTH LINE
 AND 660 FEET FROM THE EAST LINE OF SECTION 8,
 TOWNSHIP 15 SOUTH, RANGE 36 EAST, N.M.P.M.,
 LEA COUNTY, NEW MEXICO.

Survey Date: 2/14/06	Sheet 1 of 1 Sheets
W.O. Number: 06.11.0332	Dr By: J.R. Rev 1:N/A
Date: 2/20/06	Disk: CD#6 06110332 Scale: 1"=100'

VICINITY MAP

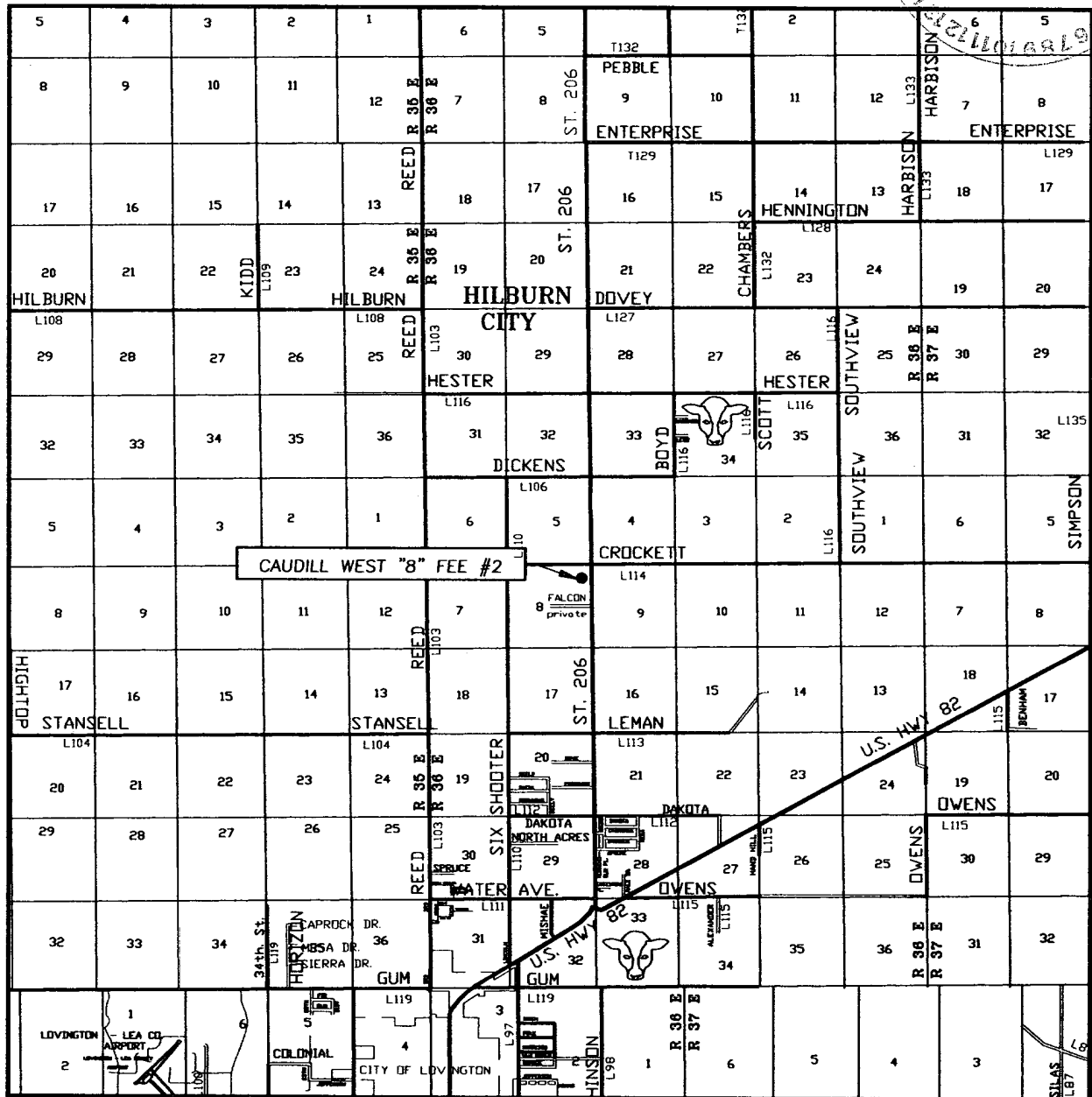
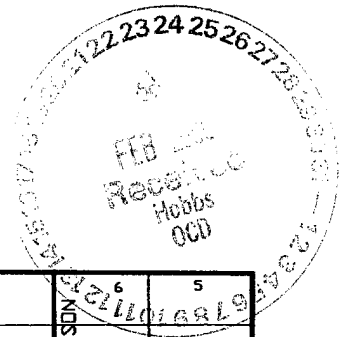

SCALE: 1" = 2 MILES

SEC. 8 TWP. 15-S RGE. 36-E
 SURVEY N.M.P.M.
 COUNTY LEA STATE NEW MEXICO
 DESCRIPTION 1250' FNL & 660' FEL
 ELEVATION 3926'
 OPERATOR CIMAREX ENERGY COMPANY
 LEASE CAUDILL WEST "8" FEE

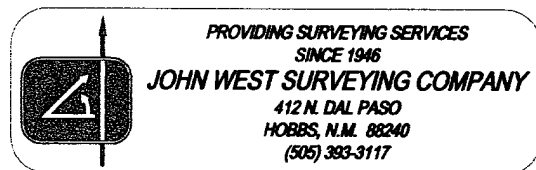

LOCATION VERIFICATION MAP

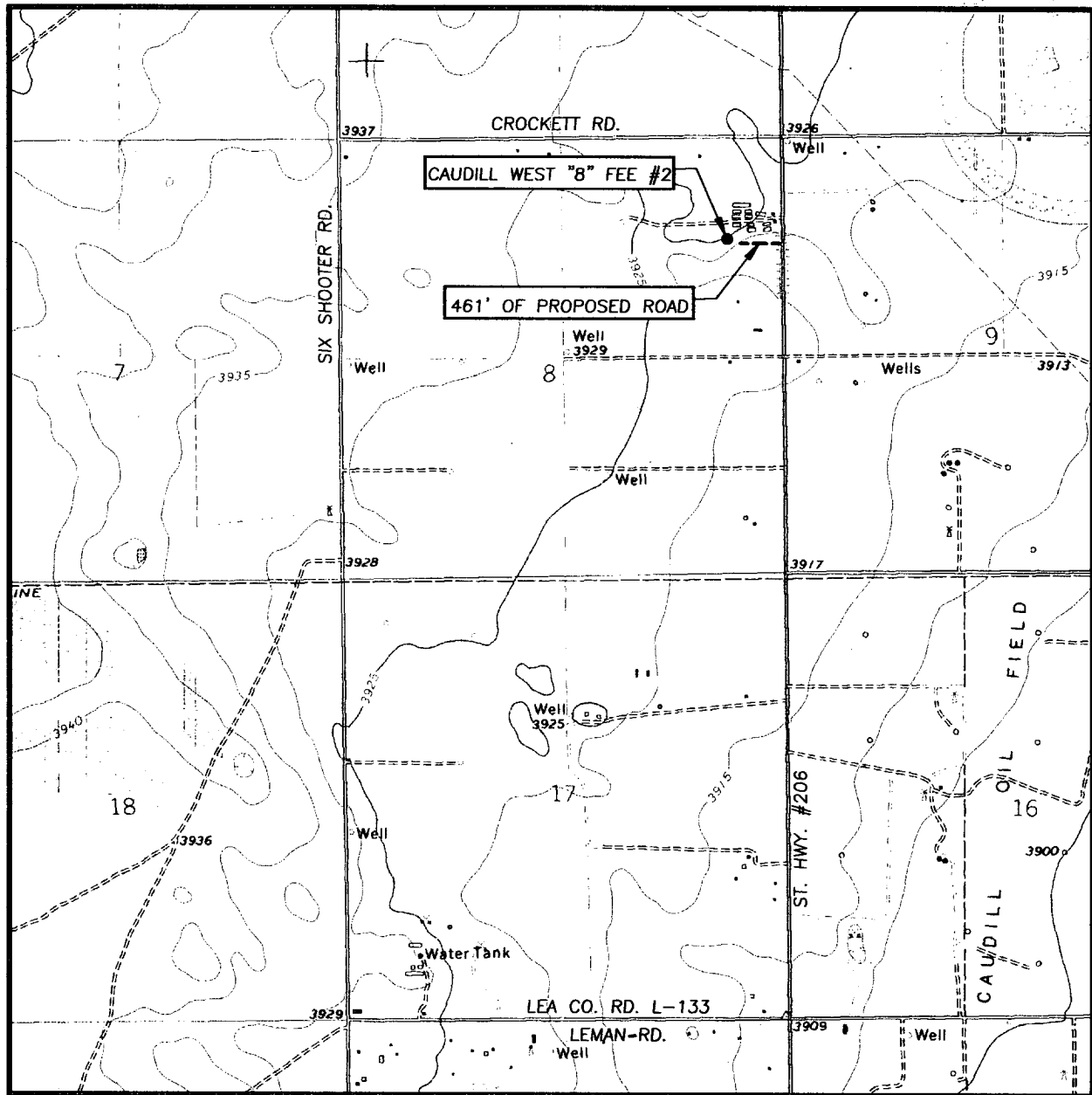

SCALE: 1" = 2000'

CONTOUR INTERVAL:
HILLBURN CITY, N.M. - 5'

SEC. 8 TWP. 15-S RGE. 36-E

SURVEY N.M.P.M.

COUNTY LEA STATE NEW MEXICO

DESCRIPTION 1250' FNL & 660' FEL

ELEVATION 3926'

OPERATOR CIMAREX ENERGY COMPANY

LEASE CAUDILL WEST "8" FEE

U.S.G.S. TOPOGRAPHIC MAP
HILLBURN CITY, N.M.

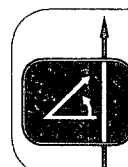

PROVIDING SURVEYING SERVICES
SINCE 1946
JOHN WEST SURVEYING COMPANY
412 N. DAL PASO
HOBBS, N.M. 88240
(505) 393-3117