

Submit 3 Copies To Appropriate District Office
District I
1625 N. French Dr., Hobbs, NM 88240
District II
1301 W. Grand Ave., Artesia, NM 88210
District III
1000 Rio Brazos Rd., Aztec, NM 87410
District IV
1220 S. St. Francis Dr., Santa Fe, NM 87505

State of New Mexico
Energy, Minerals and Natural Resources

Form C-103
May 27, 2004

OIL CONSERVATION DIVISION
1220 South St. Francis Dr.
Santa Fe, NM 87505

WELL API NO. 30-025-23527
5. Indicate Type of Lease STATE <input checked="" type="checkbox"/> FEE <input type="checkbox"/>
6. State Oil & Gas Lease No. B-1520
7. Lease Name or Unit Agreement Name North Vacuum Abo
8. Well Number 137
9. OGRID Number
10. Pool name or Wildcat North Vacuum Abo

SUNDRY NOTICES AND REPORTS ON WELLS
(DO NOT USE THIS FORM FOR PROPOSALS TO DRILL OR TO DEEPEN OR PLUG BACK TO A DIFFERENT RESERVOIR. USE "APPLICATION FOR PERMIT" (FORM C-101) FOR SUCH PROPOSALS.)

1. Type of Well: Oil Well ☐ Gas Well ☒ Other ☐

2. Name of Operator
XTo Energy

3. Address of Operator
P.O. Box 700 Eunice N.M. 88231

4. Well Location
Unit Letter **B** : **660** feet from the **North** line and **2130** feet from the **East** line
Section **26** Township **17s** Range **34 E** NMPM County **Lea**

11. Elevation (Show whether DR, RKB, RT, GR, etc.)
4033 GR

Pit or Below-grade Tank Application ☐ or Closure ☐

Pit type _____ Depth to Groundwater _____ Distance from nearest fresh water well _____ Distance from nearest surface water _____

Pit Liner Thickness: _____ mil Below-Grade Tank: Volume _____ bbls; Construction Material _____

12. Check Appropriate Box to Indicate Nature of Notice, Report or Other Data

NOTICE OF INTENTION TO:		SUBSEQUENT REPORT OF:	
PERFORM REMEDIAL WORK <input type="checkbox"/>	PLUG AND ABANDON <input type="checkbox"/>	REMEDIAL WORK <input checked="" type="checkbox"/>	ALTERING CASING <input type="checkbox"/>
TEMPORARILY ABANDON <input type="checkbox"/>	CHANGE PLANS <input type="checkbox"/>	COMMENCE DRILLING OPNS. <input type="checkbox"/>	P AND A <input type="checkbox"/>
PULL OR ALTER CASING <input type="checkbox"/>	MULTIPLE COMPL <input type="checkbox"/>	CASING/CEMENT JOB <input type="checkbox"/>	
OTHER: <input type="checkbox"/>		OTHER: <input type="checkbox"/>	

13. Describe proposed or completed operations. (Clearly state all pertinent details, and give pertinent dates, including estimated date of starting any proposed work). SEE RULE 1103. For Multiple Completions: Attach wellbore diagram of proposed completion or recompletion.

NVA #137 was shut in upon "XTo" acquiring well from ExxonMobil in July 2005. well had failed MIT test.

In November and December 2005 repairs were made to the well. New string of plastic coated tbg was installed.

Jan 5th 2006 another MIT test was performed. well passed and after informing NM OCD Field

Rep, well was put back on injection. **2 3/8" Tubing @ 8358** **PRR @ 8358** "see attached chart"

I hereby certify that the information above is true and complete to the best of my knowledge and belief. I further certify that any pit or below-grade tank has been/will be constructed or closed according to NMOC guidelines ☐, a general permit ☐ or an (attached) alternative OCD-approved plan ☐.

SIGNATURE **Greg Pearce** TITLE **Production Foreman** DATE **1-26-06**

Type or print name
For State Use Only

APPROVED BY: **Gay W. Whisk**
Conditions of Approval (if any):

E-mail address: **guy-pearce@xtoenergy.com** Telephone No. **505-396-0542**
OCD FIELD REPRESENTATIVE II/STAFF MANAGER DATE **MAR 21 2006**

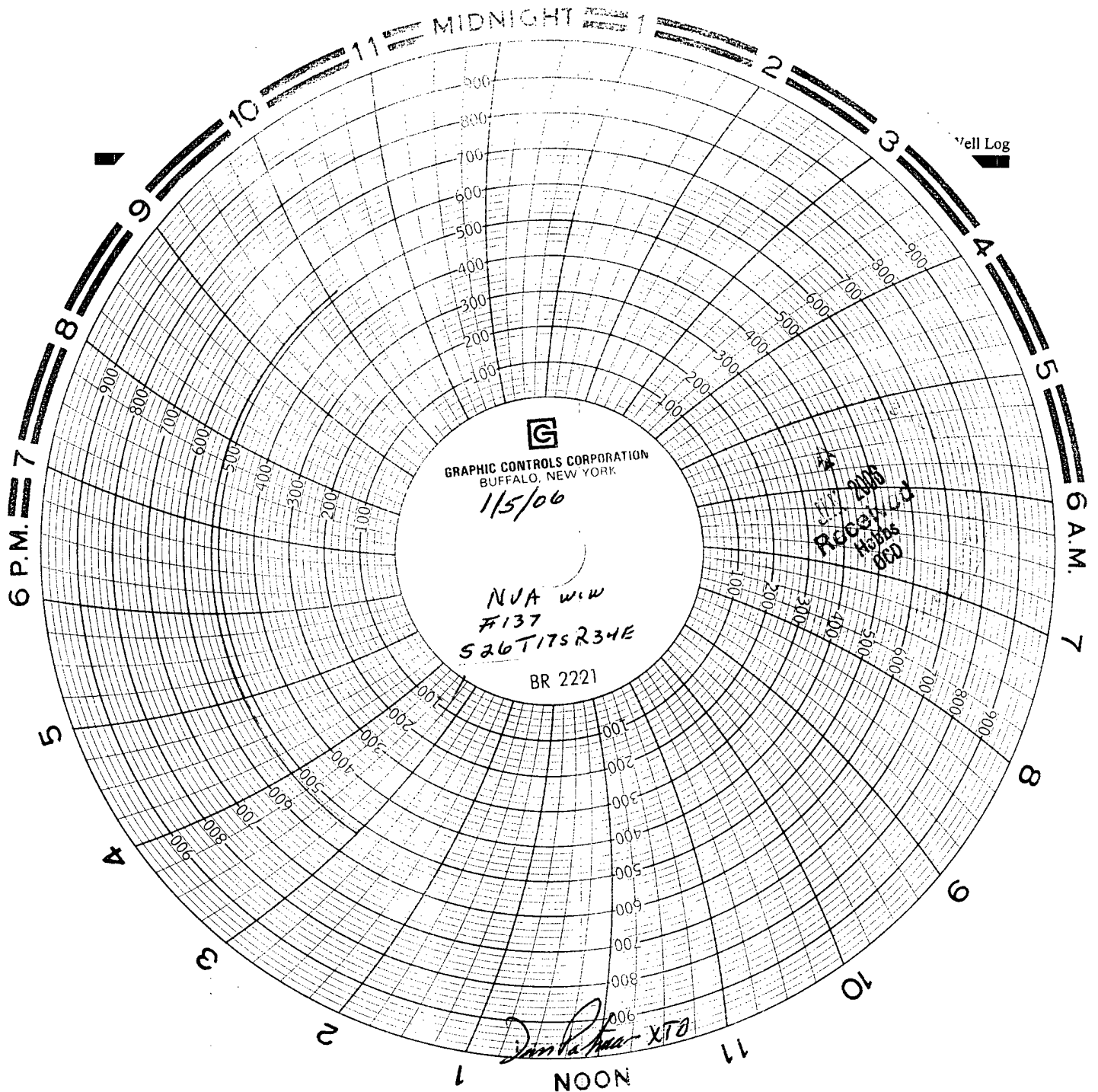

NORTH

NOON

No.137

XTO ENERGY, INC

1/30/2006