

Submit 3 Copies To Appropriate District Office
 District I
 1625 N. French Dr., Hobbs, NM 88240
 District II
 1301 W. Grand Ave., Artesia, NM 88210
 District III
 1000 Rio Brazos Rd., Aztec, NM 87410
 District IV
 1220 S. St. Francis Dr., Santa Fe, NM 87505

State of New Mexico
 Energy, Minerals and Natural Resources

Form C-103
 May 27, 2004

OIL CONSERVATION DIVISION
 1220 South St. Francis Dr.
 Santa Fe, NM 87505

WELL API NO. 30-025-35662
5. Indicate Type of Lease STATE <input checked="" type="checkbox"/> FEE <input type="checkbox"/>
6. State Oil & Gas Lease No. 15995
7. Lease Name or Unit Agreement Name STATE BD
8. Well Number 4
9. OGRID Number 20165
10. Pool name or Wildcat Bagley - Siluro / Devonian

SUNDRY NOTICES AND REPORTS ON WELLS
 (DO NOT USE THIS FORM FOR PROPOSALS TO DRILL OR TO DEEPEN OR PLUG BACK TO A DIFFERENT RESERVOIR. USE "APPLICATION FOR PERMIT" (FORM C-101) FOR SUCH PROPOSALS.)

1. Type of Well: Oil Well Gas Well Other

2. Name of Operator
SAMSON RESOURCES COMPANY

3. Address of Operator
200 N. Loraine St., Ste 1010; Midland, TX 79701

4. Well Location
 Unit Letter H : 1894 feet from the North line and 604 feet from the East line
 Section 2 Township 12S Range 33E NMPM LEA County

11. Elevation (Show whether DR, RKB, RT, GR, etc.)
4232 GR

Pit or Below-grade Tank Application or Closure

Pit type _____ Depth to Groundwater _____ Distance from nearest fresh water well _____ Distance from nearest surface water _____

Pit Liner Thickness: _____ mil Below-Grade Tank: Volume _____ bbls; Construction Material _____

12. Check Appropriate Box to Indicate Nature of Notice, Report or Other Data

NOTICE OF INTENTION TO:		SUBSEQUENT REPORT OF:	
PERFORM REMEDIAL WORK <input type="checkbox"/>	PLUG AND ABANDON <input type="checkbox"/>	REMEDIAL WORK <input type="checkbox"/>	ALTERING CASING <input type="checkbox"/>
TEMPORARILY ABANDON <input type="checkbox"/>	CHANGE PLANS <input type="checkbox"/>	COMMENCE DRILLING OPNS. <input type="checkbox"/>	P AND A <input type="checkbox"/>
PULL OR ALTER CASING <input type="checkbox"/>	MULTIPLE COMPL <input type="checkbox"/>	CASING/CEMENT JOB <input type="checkbox"/>	
OTHER: <input type="checkbox"/>		OTHER: Temporarily Abandon (TA) <input checked="" type="checkbox"/>	

13. Describe proposed or completed operations. (Clearly state all pertinent details, and give pertinent dates, including estimated date of starting any proposed work). SEE RULE 1103. For Multiple Completions: Attach wellbore diagram of proposed completion or recompletion.

4/17/03: Set CIBP @ 11000' w/20' cement on top
 2/27/04: Set CIBP @ 10795' w/5' cement on top
 5/12/04: Set CIBP @ 10765' w/20' cement on top
 11/03/04: Dump 20' cement on CIBP @ 10765'
 Set CIBP @ 10680' w/20 cement

02/09/2006: MIRU pmp trk
 40 bbls to load.
 Pressure up to 500#
 Tested csg to 500# - Good

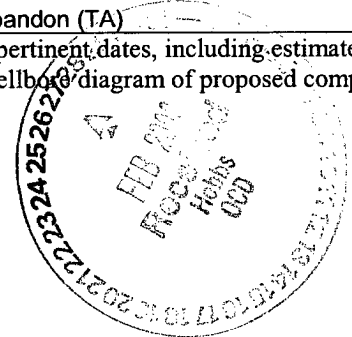

This Approval of Temporary Abandonment Expires 2/9/11

I hereby certify that the information above is true and complete to the best of my knowledge and belief. I further certify that any pit or below-grade tank has been/will be constructed or closed according to NMOCD guidelines , a general permit or an (attached) alternative OCD-approved plan .

SIGNATURE [Signature] TITLE District Engineer DATE: 02/24/2006

Type or print name J.L. Farrell, III E-mail address jfarrell@samson.com Telephone No. 432-683-7063

For State Use Only

APPROVED BY: [Signature] TITLE _____ DATE _____

Conditions of Approval (if any):

MAR 21 2006

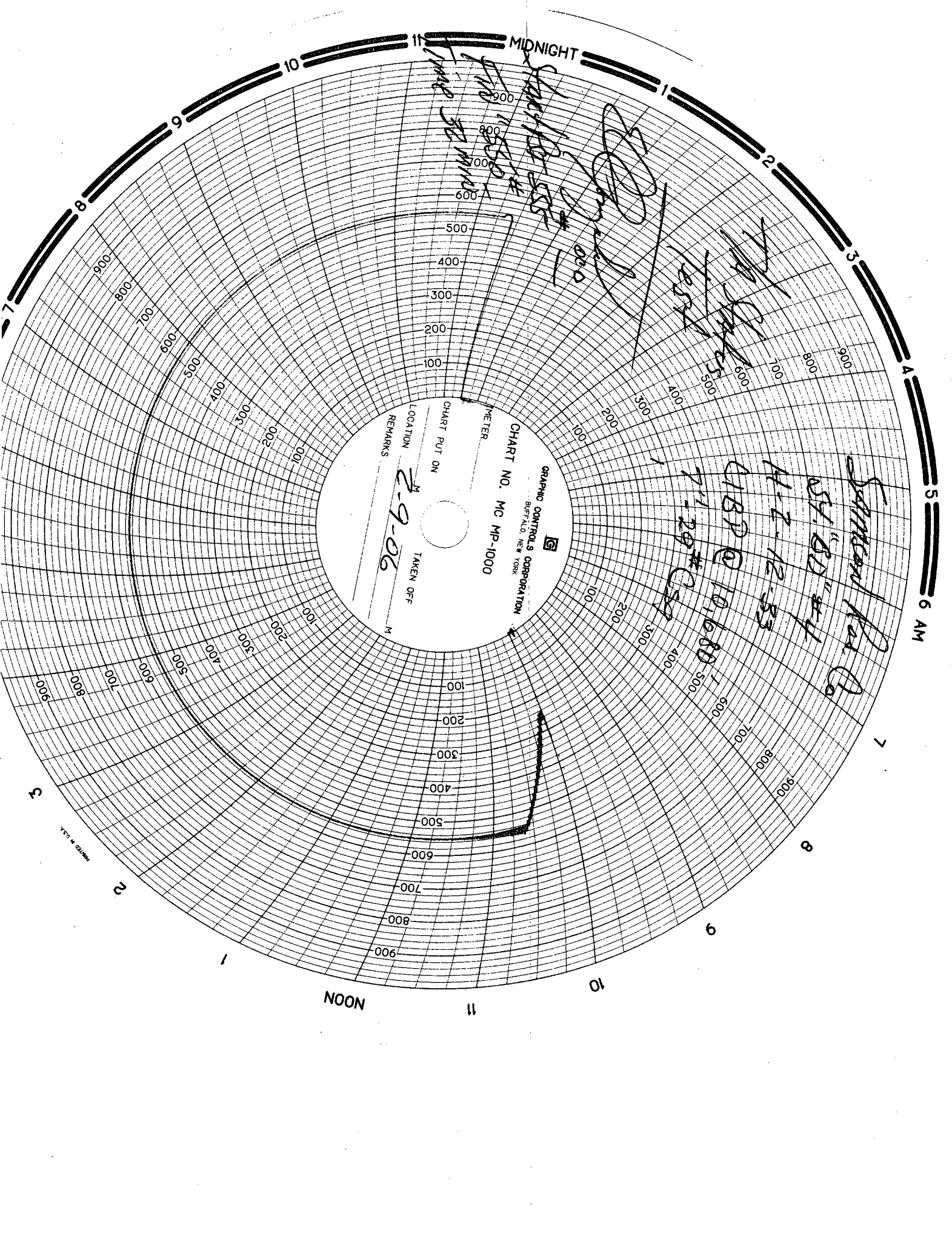

900
 800
 700
 600
 500
 400
 300
 200
 100

Handwritten notes and signatures in the upper right quadrant.

GRAPHIC CONTROLS CORPORATION
 BUFFALO, NEW YORK

CHART NO. MC MP-1000
 METER _____
 CHART PUT ON _____
 LOCATION _____
 REMARKS 2-9-06
 TAKEN OFF _____
 M

Samuel Lee D.
 57-800 #44
 4-1-12-53
 418D @ 10:00
 7-1-29 # Q59

NOON

6 AM

10

9

8

7

5

4

3

2

1

MIDNIGHT

11

3

2

1

900
800
700
600
500
400
300
200
100

900
800
700
600
500
400
300
200
100

900
800
700
600
500
400
300
200
100

900
800
700
600
500
400
300
200
100

900
800
700
600
500
400
300
200
100

900
800
700
600
500
400
300
200
100

900
800
700
600
500
400
300
200
100

900
800
700
600
500
400
300
200
100

900
800
700
600
500
400
300
200
100

900
800
700
600
500
400
300
200
100

900
800
700
600
500
400
300
200
100

900
800
700
600
500
400
300
200
100

900
800
700
600
500
400
300
200
100

900
800
700
600
500
400
300
200
100

900
800
700
600
500
400
300
200
100

900
800
700
600
500
400
300
200
100

900
800
700
600
500
400
300
200
100

900
800
700
600
500
400
300
200
100

900
800
700
600
500
400
300
200
100

900
800
700
600
500
400
300
200
100

900
800
700
600
500
400
300
200
100

900
800
700
600
500
400
300
200
100

900
800
700
600
500
400
300
200
100

900
800
700
600
500
400
300
200
100

900
800
700
600
500
400
300
200
100

900
800
700
600
500
400
300
200
100

900
800
700
600
500
400
300
200
100

900
800
700
600
500
400
300
200
100

900
800
700
600
500
400
300
200
100

900
800
700
600
500
400
300
200
100

900
800
700
600
500
400
300
200
100

900
800
700
600
500
400
300
200
100

900
800
700
600
500
400
300
200
100

900
800
700
600
500
400
300
200
100

900
800
700
600
500
400
300
200
100

900
800
700
600
500
400
300
200
100

900
800
700
600
500
400
300
200
100

900
800
700
600
500
400
300
200
100

900
800
700
600
500
400
300
200
100

900
800
700
600
500
400
300
200
100

900
800
700
600
500
400
300
200
100

900
800
700
600
500
400
300
200
100

900
800
700
600
500
400
300
200
100

900
800
700
600
500
400
300
200
100

900
800
700
600
500
400
300
200
100

900
800
700
600
500
400
300
200
100