

Submit 1 Copy To Appropriate District Office
District I - (575) 393-6161
1625 N. French Dr., Hobbs, NM 88240
District II - (575) 748-1283
811 S. First St., Artesia, NM 88210
District III - (505) 334-6178
1000 Rio Brazos Rd., Aztec, NM 87410
District IV - (505) 476-3460
1220 S. St. Francis Dr., Santa Fe, NM 87505

State of New Mexico
Energy, Minerals and Natural Resources

Form C-103
Revised July 18, 2013

OIL CONSERVATION DIVISION
1220 South St. Francis Dr.
Santa Fe, NM 87505

WELL API NO. 30-025-41518
5. Indicate Type of Lease STATE <input checked="" type="checkbox"/> FEE <input type="checkbox"/>
6. State Oil & Gas Lease No. VO-8394
7. Lease Name or Unit Agreement Name Fruit Loop State 29
8. Well Number 501H
9. OGRID Number 7377
10. Pool name or Wildcat WC-025 G-07 S213330F; Bone Spring

SUNDRY NOTICES AND REPORTS ON WELLS (DO NOT USE THIS FORM FOR PROPOSALS TO DRILL OR TO DEEPEN OR PLUG BACK TO A DIFFERENT RESERVOIR. USE "APPLICATION FOR PERMIT" (FORM C-101) FOR SUCH PROPOSALS.)	
1. Type of Well: Oil Well <input checked="" type="checkbox"/> Gas Well <input type="checkbox"/> Other <input type="checkbox"/>	
2. Name of Operator EOG Resources, Inc.	
3. Address of Operator P.O. Box 2267 Midland, TX 79702	
4. Well Location Unit Letter C : 200 feet from the North line and 1980 feet from the West line Section 29 Township 21S Range 33E NMPM County Lea	
11. Elevation (Show whether DR, RKB, RT, GR, etc.) 3719' GR	

12. Check Appropriate Box to Indicate Nature of Notice, Report or Other Data

NOTICE OF INTENTION TO:		SUBSEQUENT REPORT OF:	
PERFORM REMEDIAL WORK <input type="checkbox"/>	PLUG AND ABANDON <input type="checkbox"/>	REMEDIAL WORK <input type="checkbox"/>	ALTERING CASING <input type="checkbox"/>
TEMPORARILY ABANDON <input type="checkbox"/>	CHANGE PLANS <input checked="" type="checkbox"/>	COMMENCE DRILLING OPNS. <input type="checkbox"/>	P AND A <input type="checkbox"/>
PULL OR ALTER CASING <input type="checkbox"/>	MULTIPLE COMPL <input type="checkbox"/>	CASING/CEMENT JOB <input type="checkbox"/>	
DOWNHOLE COMMINGLE <input type="checkbox"/>			
CLOSED-LOOP SYSTEM <input type="checkbox"/>			
OTHER: <input type="checkbox"/>		OTHER: <input type="checkbox"/>	

13. Describe proposed or completed operations. (Clearly state all pertinent details, and give pertinent dates, including estimated date of starting any proposed work). SEE RULE 19.15.7.14 NMAC. For Multiple Completions: Attach wellbore diagram of proposed completion or recompletion.

EOG Resources requests the following changes be made to the approved APD for this well.

Casing design change as attached:

Intermediate 9-5/8" (12-1/4" hole) @ 4400' TO: 9-5/8" (12-1/4" hole) @ 5250', DV tool @ 3200'
2 stage cement job

Spud Date:

Rig Release Date:

I hereby certify that the information above is true and complete to the best of my knowledge and belief.

SIGNATURE Stan Wagner TITLE Regulatory Specialist DATE 10/05/15

Type or print name Stan Wagner E-mail address: PHONE: 432-686-3689

For State Use Only

APPROVED BY: [Signature] TITLE Petroleum Engineer DATE 10/06/15

Conditions of Approval (if any):

OCT 08 2015

Revised Permit Information 10/5/15:

Well Name: Fruit Loop 29 State No. 501H

Location:

SL: 200' FNL & 1980' FWL, Section 29, T-21-S, R-33-E, Lea Co., N.M.

BHL: 230' FSL & 2309' FWL, Section 29, T-21-S, R-33-E, Lea Co., N.M.

Casing Program:

Hole Size	Interval	Csg OD	Weight	Grade	Conn	DF _{min} Collapse	DF _{min} Burst	DF _{min} Tension
17.5"	0 - 1,580'	13.375"	54.5#	J55	STC	1.125	1.25	1.60
12.25"	0-5,250'	9.625"	40#	J55	LTC	1.125	1.25	1.60
8.75"	0'-15,759'	5.5"	17#	HCP-110	LTC	1.125	1.25	1.60

Cement Program:

Depth	No. Sacks	Wt. ppg	Yld Ft ³ /ft	Slurry Description
1,580'	600	13.5	1.73	Class C + 4.0% Bentonite + 0.6% CD-32 + 0.5% CaCl ₂ + 0.25 lb/sk Cello-Flake (TOC @ Surface)
	300	14.8	1.34	Class C + 0.6% FL-62 + 0.25 lb/sk Cello-Flake + 0.2% Sodium Metasilicate
5,250' DV Tool w/ ECP @ 3,200'	700	12.7	2.22	Stage 1 Lead: Class 'C' + 1.50% R-3 + 0.25 lb/sk Cello-Flake + 2.0% Sodium Metasilicate + 10% Salt + 0.005 lb/sk Static Free (TOC @ Surface)
	200	14.8	1.32	Stage 1 Tail: Class 'C' + 0.25 lb/sk Cello Flake + 0.005 lb/sk Static Free
	700	12.7	2.22	Stage 2 Lead: Class 'C' + 1.50% R-3 + 0.25 lb/sk Cello-Flake + 2.0% Sodium Metasilicate + 10% Salt + 0.005 lb/sk Static Free (TOC @ Surface)
	200	14.8	1.32	Stage 2 Tail: Class 'C' + 0.25 lb/sk Cello Flake + 0.005 lb/sk Static Free
15,759'	375	10.8	3.67	60:40:0 Class C + 15.0 pps BA-90 + 4% MPA-5 + 3.0% SMS + 5.0% A-10 + 1.0% BA-10A + 0.80% ASA-301 + 2.55% R-21 + 8.0 pps LCM-1 (TOC @ 3,900')
	300	11.8	2.38	50:50:10 Class H + 0.80% FL-52 + 0.30% ASA-301 + 0.40% SMS + 2.0% Salt + 0.30% R-21 + 3.0 pps LCM-1 + 0.25 pps Celloflake
	1300	14.2	1.28	50:50:2 Class H + 0.65% FL-52 + 0.45% CD-32 + 0.10% SMS + 2.0% Salt

Mud Program:

Depth	Type	Weight (ppg)	Viscosity	Water Loss
0 - 1,580'	Fresh - Gel	8.6-8.8	28-34	N/c
1,580' - 5,250'	Oil Base	8.7-9.4	58-68	N/c - 6
5,250' - 10,422'	Oil Base	8.7-9.4	58-68	N/c - 6
10,422' - 15,759' Lateral	Oil Base	9.0-9.5	58-68	N/c - 6

Fruit Loop 29 State #501H
Lea County, New Mexico

200' FNL
1980' FWL
Section 29
T-21-S, R-33-E

Proposed Wellbore
Revised 10/5/15
API: 30-025-41518

KB: 3,751'
GL: 3,726'

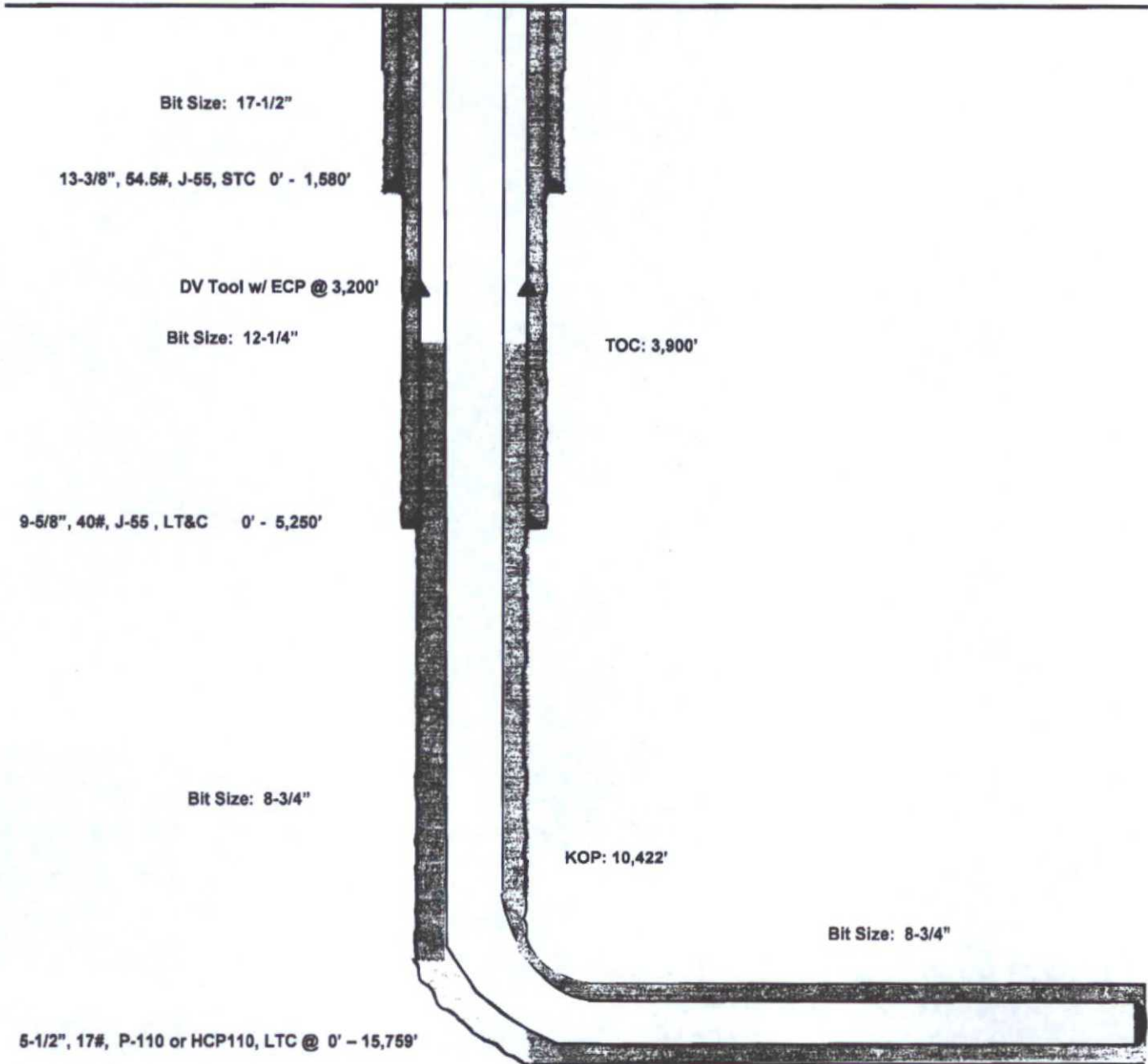

Lateral: 15,759' MD, 11,000' TVD

BH Location: 230' FSL & 2309' FWL
Section 29
T-21-S, R-33-E